

THE NATIONAL GRID TO GIVE A GRID REFERENCE CORRECT TO 100 METRES

EXAMPLE		Ty-newydd	
The Grid Letters on this sheet are SJ			
EAST		NORTH	
Take west edge of kilometre square in which point lies and read the large figures printed opposite this line on north or south margins.		Take south edge of kilometre square in which point lies and read the large figures printed opposite this line on east or west margins.	
Estimate tenths Eastwards	21	Estimate tenths North	45
	5		7
	215		457
Full 100 Metre Reference SJ 215457			

REVISION DIAGRAM



Made and published by the Director General of the ORDNANCE SURVEY, CHE

Antiquity (Site of)	+	Park, Fenced		Orchard
Spot Height	123	Wood, Coniferous		Rough Pasture
Boundaries, County	---	Wood, Deciduous		Heath & Moor
County or Borough	}	Wood, Mixed		Furze
Rural District				Marsh
Parish				Reeds

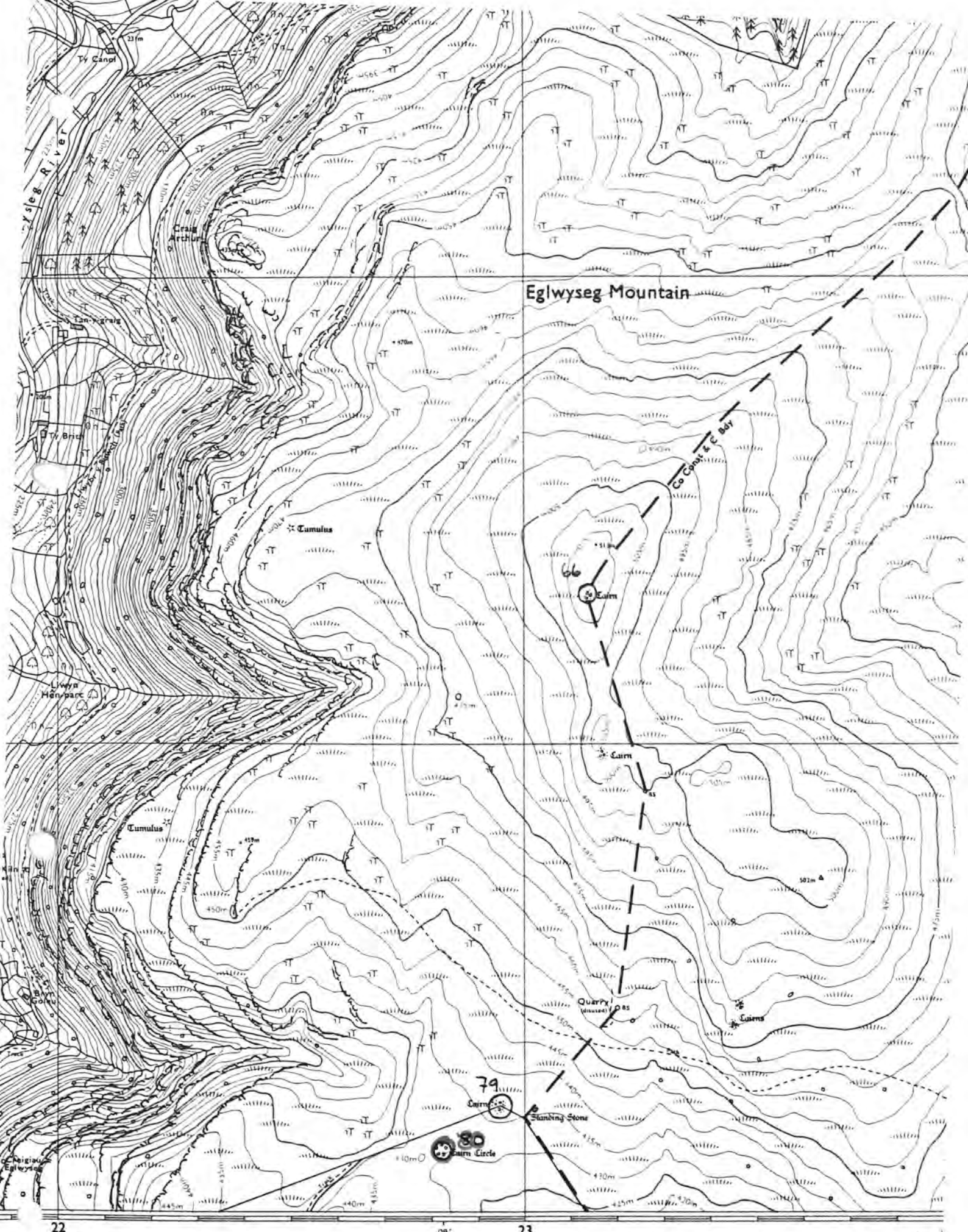

SAM De80 25" map not published

Full Management Report - Internal Use
SAM Information Section 1 (General Information)

SAM No: DE080(DEN)	AI No: 1	File No: 0782	Schedule Ref: 9/0782/DE080(DEN)//
---------------------------	-----------------	----------------------	--

SAM Name: Creigiau Eglwyseg Stone Circle

	Traditional	Qualifier	NGR-X	NGR-Y	Scheduled:
NGR	SJ228451	0	322818	345132	Yes
	1:50, 000	1:10, 000	1:2, 500		
Primary	117	SJ24NW			

Additional

Unitary Authority(UA):
Denbighshire

Community:
Llantysilio

Area(Ha): 0.20

Primary Class: Prehistoric Funerary and Ritual
Additional Class:

Summary:

Full Management Report - Internal Use
SAM Information Section 1 (General Information)

SAM No: DE080(DEN)	SAM Name: Creigiau Eglwyseg Stone Circle
---------------------------	---

Archaeological History:

Events	Name	Date
--------	------	------

Sources:

Type	Collection	Author	Year
Descriptive text	AM7		
Title:		Other:	

Type	Collection	Author	Year
Descriptive text	AM107	Bell L M	1988
Title:		Other:	

Type	Collection	Author	Year
Plan: sketch	AM107	Bell L M	1988
Title:		Other:	

Type	Collection	Author	Year
Photograph	AM107	Bell L M	1988
Title:		Other:	

Type	Collection	Author	Year
Descriptive text	AM107	Bell L M	1993
Title:		Other:	

Type	Collection	Author	Year
Plan: sketch	AM107	Bell L M	1993
Title:		Other:	

Type	Collection	Author	Year
Photograph	AM107	Bell L M	1993
Title:		Other:	

Type	Collection	Author	Year
Map	1:10,000		
Title:	Current Scheduled Area	Other:	

Type	Collection	Author	Year
Descriptive text		Davies E	1929
Title:	Prehistoric & Roman Remains of Denbigh	Other:	P 266-7

Full Management Report - Internal Use
SAM Information Section 1 (General Information)

SAM No: DE080(DEN)	SAM Name: Creigiau Eglwyseg Stone Circle
---------------------------	---

Type Photograph	Collection AM107	Author	Year
Title:	Other:		

Type Aerial photograph	Collection	Author	Year
Title: 935152-41	Other:		1993

Type Descriptive text	Collection AM107	Author Ackroyd Bell, L.M.	Year 2006
Title:	Other:		

Type Photographic Record	Collection AM107	Author Ackroyd Bell, L.M.	Year 2006
Title: Photographs 1 - 3.	Other:		

Type Descriptive text	Collection AM107	Author Roberts K	Year 2000
Title:	Other:		

Type Descriptive text	Collection Prehistoric Funerary and Ritual Sites: Denbighshire and East Conwy	Author Jones N	Year 1999
Title:	Other:		

Type Photographic Record	Collection 3 photographs	Author Ackroyd Bell L M	Year 2002
Title: AM 107	Other:		

Type Descriptive text	Collection AM107	Author Ackroyd Bell LM	Year 2002
Title:	Other:		

Full Management Report - Internal Use

Archaeological Item Information

Section 1: General

AI No: DE080A		AI Name: Creigiau Eglwyseg Stone Circle	
Altitude(m): 430	Trust PRN: 101125	Endex PRN: 94768	
Qualifier: 0	NGR-X: 0	NGR-Y:	
Sitetype (FMW): Stone circle			
Period	General: Prehistoric Specific: Bronze Age	Date:	
Sitetype (Broad):		Sitetype (Narrow):	
Broad Class: Religious, Ritual and Funerary			
Components:			

Status: Scheduled Ancient Monument

Form: Other structure	Condition: Good
Proportion SCH: Complete	Survival within SCH. Area: Most
Summary:	

Section 2: Internal use only - A.I. Monitoring

Date	Name	Office	Purpose	Condition
28/11/1988	Bell L M	FMW	Routine	
Land Class On: Grassland / Heathland - Undisturbed Grassland				
Land Class Around: Grassland / Heathland - Undisturbed Grassland; Grassland / Heathland - Heathland; Other - Land boundary; Other - Natural formation				
13/07/1993	Bell L M	FMW	Routine	Stable
Land Class On: Grassland / Heathland - Undisturbed Grassland; Other - Land boundary				
Land Class Around: Grassland / Heathland - Undisturbed Grassland; Grassland / Heathland - Heathland; Other - Land boundary				
24/02/2000	Roberts K	IAM	Scheduling	Stable
Land Class On: Grassland / Heathland - Undisturbed Grassland				
Land Class Around: Grassland / Heathland - Undisturbed Grassland; Other - Land boundary; Grassland / Heathland - Heathland				
25/04/2002	Bell L M	FMW		Stable
Land Class On: Grassland / Heathland - Undisturbed Grassland				
Land Class Around: Grassland / Heathland - Undisturbed Grassland; Other - Land boundary; Grassland / Heathland - Heathland				

Full Management Report - Internal Use Archaeological Item Information

18/10/2006 Bell L M

FMW

Stable

Land Class On: Grassland / Heathland - Undisturbed Grassland

Land Class Around: Grassland / Heathland - Undisturbed Grassland; Grassland / Heathland - Heathland;
Other - Land boundary

Full Management Report - Internal Use
SAM Visit Description Text

SAM No: DE080(DEN)

SAM Name: Creigiau Eglwyseg Stone Circle

Visit Date: 28/11/1988

Visited By: Bell L M

Description Text:

From Ellis Davies 1929:

This circle, which is about 16 paces across, has about 40 stones in, and close to, the periphery, and nearly 30 inside. Outside the stones forming the circle is a low bank of earth measuring about 54 paces around the outer side. When seen in 1920 the circle was nearly hidden by heather. In the summer of 1926, all the heather was cleared from the interior. In the autumn of 1927, the inside was quite bare and all the stones visible. The structure is evidently what is known as a 'cairn circle'.

From Clwyd Archaeological Record:

Eglwyseg Mountain Ring Cairn.

Form/Condition: Structure. Damaged

Site type/Period: Round Barrow. Bronze Age

Descriptive type: Stone setting. Undated

Drift/Solid Geology: No drift. Shale

Soil type: Peaty podzolic soils.

A ring cairn of a broken ring of large stones some 16m diameter surrounding a level interior with scattered stone. A hole in the centre could be a grave; the whole is much disturbed.

Lorna Bell's visit text:

The stone circle is composed of irregularly shaped boulders of conglomerate type. The circle measures 16 paces diameter and has a circumference of 54 paces. The interior is turf covered. There is a pit near the centre of the circle, which measures 1.4m across, and 0.2m in depth. The pit is turf covered. There are several small stones embedded in the turf around this pit. Mole hills are in evidence near the site, to the north east of the circle. A fenced ravine lies to the south east of the circle. To the west of the circle, there is a deep hole, where subsidence is taking place, 30 paces from the edge of the circle. The field surrounding the site is covered by thistles. The site is grazed by sheep. A light sheep track was in evidence across the interior of the circle; the turf however remained intact.

West of the stone circle, there are the remains of two cairns with a periphery of stone. The larger cairn measures 3.5m across. Each cairn is marked by a large stone. The cairns are situated on slightly higher ground, and are covered by turf.

Visit Date: 13/07/1993

Visited By: Bell L M

Description Text:

Site as previously described on FMW visit, and under even turf coverage with sporadic patches of thistles and marsh grass. Interior marked by one small rodent burrow, and crossed by light sheep track impressed over turf.

A new fenceline has been raised east south east of the stone circle. The corner fence post of the enclosure is sited 3.5m from the periphery of the circle, and 4m from a large stone comprising part of the circle. The area around the site is retained for sheep grazing.

Visit Date: 24/02/2000

Visited By: Roberts K

Description Text:

Ring cairn consisting of a broken ring 16m in diameter formed from large stones. The central area is level with some scattered stones within. A central hole is likely to represent the remains of a disturbed grave. I visited the site while investigating other cairns in the vicinity as a follow up to the Funerary and Ritual Monuments survey carried out by CPAT in

Full Management Report - Internal Use
SAM Visit Description Text

SAM No: DE080(DEN)	SAM Name: Creigiau Eglwyseg Stone Circle
---------------------------	---

1999. The circle appeared to be unchanged from previous warden visits.

The stone circle is comprised of a number (c. 30?) of irregularly shaped stones, quite low lying but clearly visible above the short grass growing in and around it.

Not far to the west of the circle there are two small rings of stones. These have been recorded as possible kerb cairns during the recent Funerary and Ritual Survey (PRNs 101620 and 101700). The rings have few internal structures, and if they were cairns have evidently been robbed of much of their stone. It is possible that the more southerly of the two could have been used as a pen or shelter at some point.

Visit Date: 25/04/2002

Visited By: Bell L M

Description Text: The site is undisturbed and sited in pasture. The field is lightly grazed by horses. The circle lies under an even turf coverage with sporadic patches of marsh grass on site. The gated enclosure remains to the east south east of the circle.

Visit Date: 18/10/2006

Visited By: Bell L M

Description Text: The Stone Circle lies under even turf coverage and is lightly grazed by horses. The enclosure of fencing remains to the east of the Circle within the field. The Circle is undisturbed.

Full Management Report - Internal Use
SAM Archaeological Item Description Text

SAM No: DE080(DEN)	SAM Name: Creigiau Eglwyseg Stone Circle
---------------------------	---

Item No: DE080A **Item Name:** Creigiau Eglwyseg Stone Circle

Visit Date: 24/02/2000 **Visited By:** Roberts K

Description Text: Ring cairn consisting of a broken ring 16m in diameter formed from large stones. The central area is level with some scattered stones within. A central hole is likely to represent the remains of a disturbed grave. The stone circle is comprised of a number (c. 30?) of irregularly shaped stones, quite low lying but clearly visible above the short grass growing in and around it.

CADW:WELSH HISTORIC MONUMENTS

Ancient Monuments Record Form

01 Site number	02 Cross reference		03 G.R. number
04 County Clwyd	05 County number De 80	06 Local Authority Glyndŵr	
07 Community Llantysilio	08 NGR SJ 228451	09 Height OD 430	10 File number 1/0782/De 80
11 Site Name Creigiau Eglwyseg Stone Circle.			

12 Description Site as previously described on F.M.W. visit, S under even turf coverage with sporadic patches of thistles & marsh grass. Interior marked by one small rodent burrow, S crossed by light sheep track impressed over turf.

A new fenceline has been raised east south e. of the stone circle. The corner fence post of the enclosure is sited 3.5 M. from the periphery of the circle, S 4 M. from a large stone comprising part of the circle. The area around the site is retained for sheep grazing.

<5.7

13 Site type/Period — general/Period — specific/Form

Circle / Prehistoric / Bronze Age / Structure /

14 Proportion of Site Scheduled/Survival within Scheduled Area/Condition

1 / 3 / 8

15 Area

16 Land Class, on site

Grassland 2 / Other 6 Fence

17 Land class, around site

Grassland 2 / Heathland 1 /

Other 6 Fence /

18 Site Status

S.A.M.

19 Area Status

20 Owner(s)

Mr. R.L. Davies,
Dinbren Ucha Farm,
Eglwyseg,
Llangollen, Clwyd.

21 Occupier(s)

22 Legal Action — See AM107C

23 Works File



STONE CIRCLE IN
RELATION TO AREA
OF ENCLOSURE.

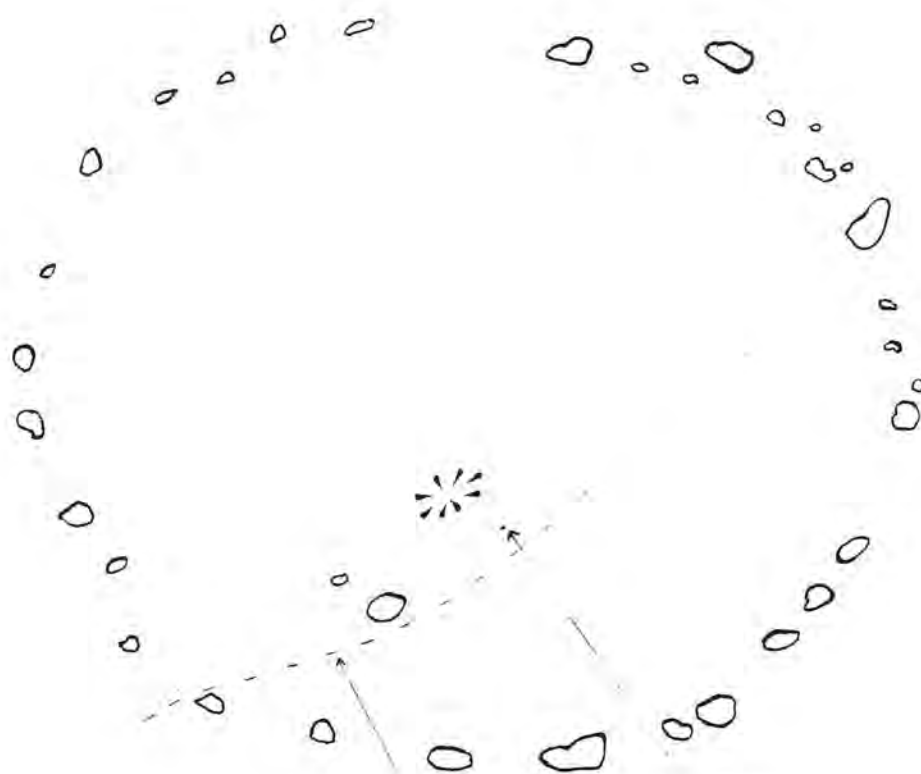
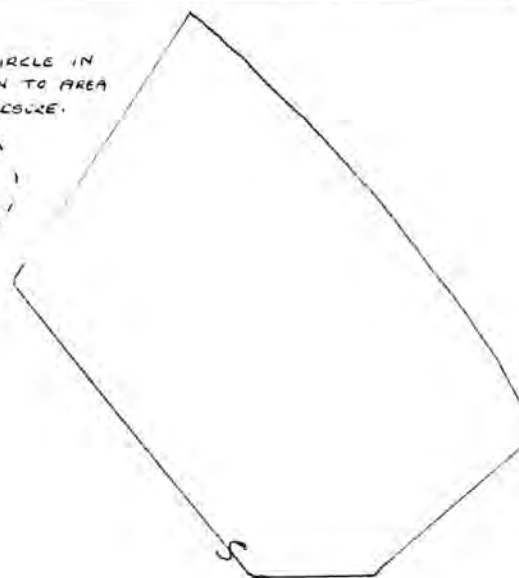

LIGHT
SHEEP TRACK
OVER TURF.

BURROW

ENCLOSURE

Site No: **De 80** Site Name: **Creigiau Eglwyseg Stone Circle.**

25 Assessment of Importance of Monument

26 Scheduling Procedure

Date	/	/19	/Recommended/IAM,
	/	/19	/(Approved (Not Approved/PIAM,
	/	/19	/(Recommended (Not Approved/Ancient Monuments Board
	/	/19	/Notices Sent
	/	/19	/Monument included in Schedule

27 Monument not scheduled, de-scheduled because:

28 Archaeological History: Event/Name/Date

29 Visits: Name/Date

Bell, L.M. / F.M.W. / 28.11.1988 /

Bell, L.M. / F.M.W. / 13.7.1993 /

30 Sources: Source Type/Collection/Author/Date/Title/Other

Desc. Text / Davies, Ellis / Prehistoric & Roman Remains of Denbs. / P. 266-67 / 1929 /	<1.>
Desc. Text / Clwyd County Council /	<2.>
Desc. Text / Bell, L.M. / F.M.W. / 28.11.1988 /	<3.>
Desc. Text / (24 Site Management) Bell, L.M. / F.M.W. / 28.11.1988 /	<4.>
Desc. Text / Bell, L.M. / F.M.W. / 13.7.1993 /	<5.>
Desc. Text / (24 Site Management) / Bell, L.M./ F.M.W. / 13.7.1993 /	<6.>

31 Date of compilation, Updating (For Office Use Only)

CADW:WELSH HISTORIC MONUMENTS

Ancient Monuments Record Form

01 Site number	02 Cross reference	03 G.R. number
04 County CLWYD. (DENBIGHSHIRE.)	05 County number DE 80.	06 Local Authority GLYNDWR.
07 Community LLANTYSILIO.	08 NGR SJ 228451	09 Height OD 430
10 File number 1/0782/DE 80		
11 Site Name CREIGIAU EGLWSEG STONE CIRCLE.		

12 Description THIS CIRCLE, WHICH IS ABOUT 16 PACES ACROSS, HAS ABOUT 40 STONES IN, AND CLOSE TO THE PERIPHERY, AND NEARLY 30 INSIDE. OUTSIDE THE STONES FORMING THE CIRCLE IS A LOW BANK OF EARTH MEASURING ABOUT 54 PACES AROUND ON THE OUTER SIDE. WHEN SEEN IN 1920 THE CIRCLE WAS NEARLY HIDDEN BY HEATHER. IN THE SUMMER OF 1926, ALL THE HEATHER WAS CLEARED FROM THE INTERIOR. IN THE AUTUMN OF 1927, THE INSIDE WAS QUITE BARE AND ALL THE STONES VISIBLE. THE STRUCTURE IS EVIDENTLY WHAT IS KNOWN AS A "CAIRN CIRCLE." <1>

EGLWYSEG MOUNTAIN RING CAIRN. FORM / CONDITION: STRUCTURE. DAMAGED. SITE TYPE / PERIOD: ROUND BARROW. BRONZE AGE. DESCRIPTIVE TYPE: STONE SETTING. UNDATED. DRIFT / GEOLOGY: NO DRIFT. SHALE. SOIL TYPE: PEATY PODZOLIC SOILS. A RING CAIRN OF A BROKEN RING OF LARGE STONES SOME 16 M. DIAMETER SURROUNDING A LEVEL INTERIOR WITH SCATTERED STONE. A HOLE IN THE CENTRE COULD BE A GRAVE, THE WHOLE IS MUCH DISTURBED. <2>

THE STONE CIRCLE IS COMPRISED OF IRREGULARLY SHAPED BOULDERS OF CONGLOMERATE TYPE. THE CIRCLE MEASURES 16 PACES DIAMETER AND HAS A CIRCUMFERENCE OF 54 PACES. THE INTERIOR IS TURF COVERED. THERE IS A PIT NEAR THE CENTRE OF THE CIRCLE, WHICH MEASURES 1.4 M. ACROSS, AND 0.2 M. IN DEPTH. THE PIT IS TURF COVERED. THERE ARE SEVERAL SMALL STONES EMBEDDED IN THE TURF AROUND THIS PIT. MOLE HILLS ARE IN EVIDENCE NEAR THE SITE, TO THE NORTH E. OF THE CIRCLE. A FENCED RAVINE LIES TO THE SOUTH E. OF THE CIRCLE. TO THE WEST OF THE CIRCLE, THERE IS A DEEP HOLE, WHERE SUBSIDENCE IS TAKING PLACE, 30 PACES FROM THE EDGE OF THE CIRCLE. THE FIELD SURROUNDING THE SITE IS COVERED BY THISTLES. THE SITE IS GRAZED BY SHEEP. A LIGHT SHEEP TRACK WAS IN EVIDENCE ACROSS THE INTERIOR OF THE CIRCLE, THE TURF HOWEVER REMAINED INTACT. <3>

WEST OF THE STONE CIRCLE, THERE ARE THE REMAINS OF TWO CAIRNS WITH A PERIPHERY OF STONE. THE LARGE CAIRN MEASURES 3.5 M. ACROSS. EACH CAIRN IS MARKED BY A LARGE STONE. THE CAIRNS ARE SITUATED ON SLIGHTLY HIGHER GROUND, AND ARE COVERED BY TURF. <3>

13 Site type/Period — general/Period — specific/Form
CIRCLE/PREHISTORIC / BRONZE AGE / STRUCTURE

14 Proportion of Site Scheduled/Survival within Scheduled Area/Condition

1 / 3 / B

15 Area

16 Land Class, on site/ UNDISTURBED GRASSLAND 2 /

17 Land class, around site / UNDISTURBED GRASSLAND 2 /
HEATHLAND 1 / 6 LAND BOUNDARY. FENCE. / 9 NATURAL
FORMATION. RAVINE. /

18 Site Status

S.A.M.

19 Area Status

20 Owner(s)

MR. R.L. JONES,
DINBREN UCHA FARM,
EGLWYSEG,
LLANGOLLEN,
CLWYD. LL20 8ED.

21 Occupier(s)

22 Legal Action — See AM107C

23 Works File

Site No: DE 80. Site Name: CREIGIAU EGLWSEG STONE CIRCLE.

25 Assessment of Importance of Monument

26 Scheduling Procedure

Date	/	/19	/Recommended/IAM,
	/	/19	/(Approved (Not Approved/PIAM,
	/	/19	/(Recommended (Not Approved/Ancient Monuments Board
	/	/19	/Notices Sent
	/	/19	/Monument included in Schedule

27 Monument not scheduled, de-scheduled because:

28 Archaeological History: Event/Name/Date

29 Visits: Name/Date

ELLIS DAVIES / 4.5.1920 & 25.10.1927 /
O.S. / 1976 /
BELL. L.M. / F.M.W. / 28.11.1988 /

30 Sources: Source Type/Collection/Author/Date/Title/Other

DESC. TEXT. / ELLIS DAVIES. / PREHISTORIC AND ROMAN REMAINS OF DENBIGHSHIRE. / P. 266-267 /
1929 / <1.>
DESC. TEXT. / CLWYD COUNTY COUNCIL. / <2.>
DESC. TEXT. / BELL. L.M. / F.M.W. / 28.11.1988 / <3.>
DESC. TEXT. / (24 SITE MANAGEMENT.) / BELL. L.M. / F.M.W. / 28.11.1988 / <4.>

HEATHLAND.

FENCELINE.

N
↑

UPLAND PASTURE.

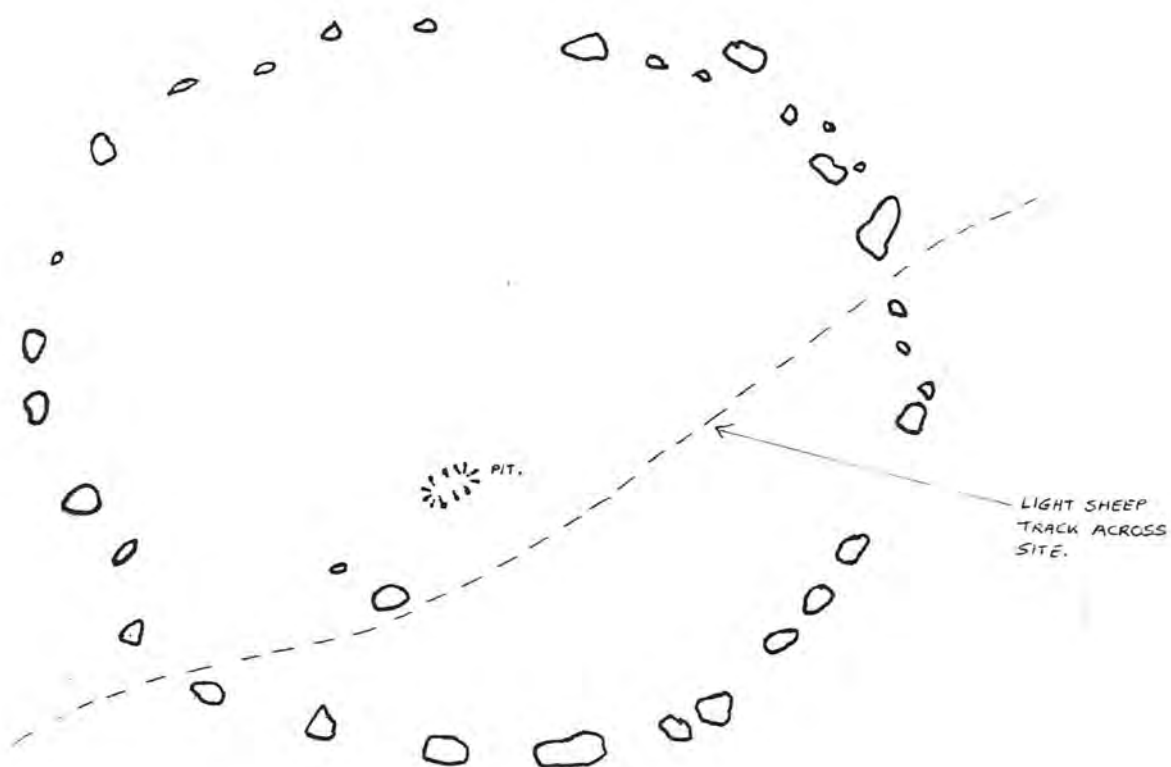

UPLAND PASTURE.

ANCIENT MONUMENTS RECORD FORM

continuation form

01

TWO CAIRNS WEST OF CREIGIAU EGLWSEG STONE CIRCLE. DE 80.

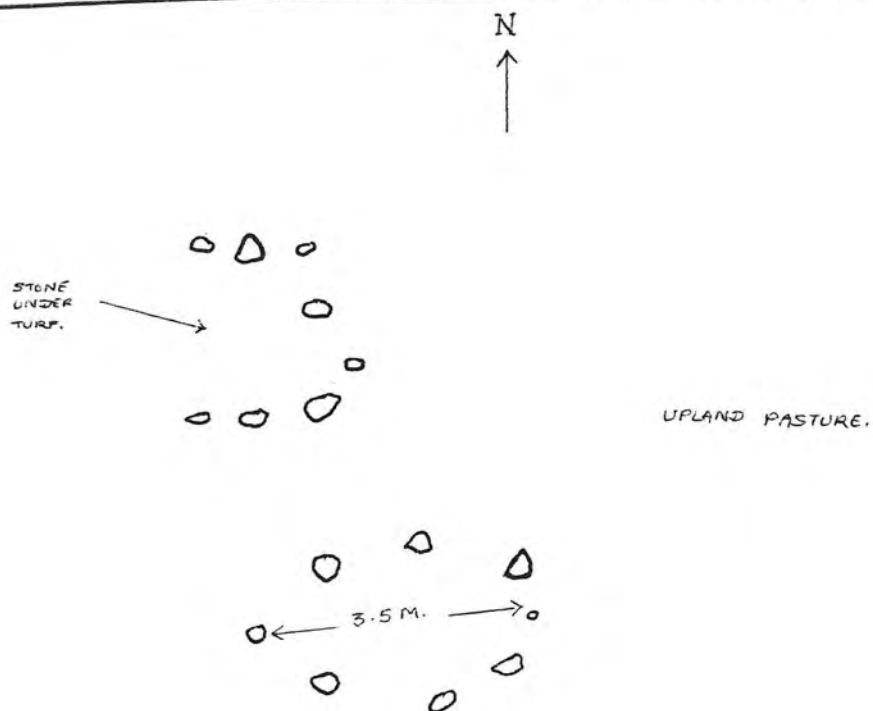

AM107A