

CPAT Report No. 1399

Mynydd Llangynidr Community Archaeology



Scoping Study



YMDDIRIEDOLAETH ARCHAEOLEGOL CLWYD-POWYS

CLWYD-POWYS ARCHAEOLOGICAL TRUST

Client name: Brecon Beacons National Park Authority
 CPAT Project No: 2074
 Project Name: Mynydd Llangynidr Community Archaeology
 Grid Reference: N/A
 County/LPA: Powys/BBNPA
 CPAT Report No: 1399
 Report status: Final
 Confidential: No

Prepared by:	Checked by:	Approved by:
Nigel Jones, Principal Archaeologist		
Viviana Culshaw, Community Archaeologist	Paul Belford Director	Paul Belford Director
23 March 2016	29 March 2016	29 March 2016

Bibliographic reference:

Jones, N. W. and Culshaw, V., 2016. *Mynydd Llangynidr Community Archaeology: Scoping Study*. CPAT Report 1399.



YMDDIRIEDOLAETH ARCHAEOLEGOL CLWYD-POWYS
CLWYD-POWYS ARCHAEOLOGICAL TRUST

41 Broad Street, Welshpool, Powys, SY21 7RR, United Kingdom

+44 (0) 1938 553 670

trust@cpat.org.uk

www.cpat.org.uk

©CPAT 2016



The Clwyd-Powys Archaeological Trust is a Registered Organisation
with the Chartered Institute for Archaeologists

CONTENTS

SUMMARY	II
1 INTRODUCTION	1
2 PREVIOUS WORK ON MYNYDD LLANGYNIDR	2
3 AIMS AND OBJECTIVES	3
4 METHODOLOGY	3
DESK-BASED ASSESSMENT	3
ASSESSMENT OF SOURCES	4
5 ARCHAEOLOGICAL BACKGROUND.....	5
6 BASELINE DATA	7
7 SCOPING STUDY	14
CONDITION SURVEY	14
MEASURED SURVEYS.....	15
SMALL-SCALE EXCAVATION	16
THEMATIC LANDSCAPE STUDY	16
HISTORY TRAILS.....	17
EDUCATION PACKS	17
8 REFERENCES	19
APPENDIX 1: POTENTIAL STAKEHOLDERS	22
APPENDIX 2: POTENTIAL FUNDING SOURCES.....	23
APPENDIX 3: OUTLINE COSTINGS FOR PHASE 2.....	24
APPENDIX 4: GAZETTEER OF SITES BY PERIOD.....	26

Summary

The Clwyd-Powys Archaeological Trust has conducted a scoping study on behalf of the Brecon Beacons National Park Authority (BBNPA) in connection with the development of a community-focused archaeological project for the area of Mynydd Llangynidr. The study area has a rich and varied heritage, with evidence for prehistoric settlement and burial, as well as numerous medieval house sites which are likely to be related to transhumance. Later activity is principally focused on the quarrying of limestone, along with several small limekilns, some of which may have provided lime used to improve the grazing on the margins of the upland common.

The project consisted of a desk-based study together with targeted fieldwork, the results from which formed the basis for developing proposals for a series of community-based investigations and events. Subject to the availability of funding, the second phase of the project will aim to deliver training in areas such as archaeological survey, recording and monument recognition to enable volunteers to develop the skills necessary to undertake research and fieldwork under the overall guidance of professional archaeologists. The project will aim to involve communities from both sides of the mountain, providing opportunities for improving their awareness of local history and archaeology, resulting in a longer-term legacy of greater public engagement with heritage.

1 Introduction

- 1.1. The Field Services Section of the Clwyd-Powys Archaeological Trust (CPAT) has undertaken a preliminary study on behalf of the Brecon Beacons National Park Authority (BBNPA) in connection with the development of a community-focused archaeological project for the area of Mynydd Llangynidr.
- 1.2. The study has been undertaken with seed core funding from the National Park Authority as a preliminary assessment to enable an application to be made for match funding to allow the delivery of the larger multi-phased project. At this stage it is anticipated that the project will be managed by the partner organisation on behalf of the National Park Authority, with the Authority assisting with delivery, monitoring the works, and being able to provide in kind support, help, advice and contacts to provide a way in to engage with communities of both sides of the mountain.
- 1.3. Mynydd Llangynidr is located on the southern side of the Brecon Beacons National Park, with the valleys of the Afon Cwmlong and the Usk to the north; the B4560 and Mynydd Llangatwg to the east; the Heads of the Valley settlements of Beaufort and Ebbw Vale to the south-west; Trefil Quarry to the south; and the upland reservoir valleys of Talybont and the Taff Fechan to the west (see location maps below). Mynydd Llangynidr rises to a height of 558m above sea level. The underlying geology of the area is known to consist of limestones and sandstones with overlying silts. Sands, gravels clays and peat in some areas. The study area (Fig. 1) has been taken to be a general outline which includes parts of Dyffryn Cwmlong and it has been assumed that the area of interest focuses more on the unenclosed land of Mynydd Llangynidr Common.
- 1.4. Previous studies have identified in excess of 100 heritage assets within the area, including at least seven scheduled, prehistoric monuments. Other sites include prehistoric hut circles, medieval enclosures and settlement remains, the remains of post-medieval agriculture and industry, as well as a range of features whose date and function are not currently understood.
- 1.5. The study has in part focused on the remains of a number of *hafodau*, or summer dwellings, of presumed medieval and post-medieval date, such as those at Carreg Wen Fawr y Rugos, Darren Du, Garn Fach, Clo Cad no, Nant Wern, Carn Caws and Nant Trosglwyd. Also of particular interest is the relationship of these *hafodau* to the feature known as Mynydd Llangynidr wall, Clo Cadno or Trefil Wall (NPRN 91) a low and irregular tumbled dry-stone wall which may represent an attempt to enclose part of the mountain, or may represent much older and the remains of a prehistoric field system (RCAHMW 1997, 264-6).



Contains Ordnance Survey data © Crown copyright and database right 2016.

Fig. 1 Location of the study area

2 Previous work on Mynydd Llangynidr

2.1. The area has been the subject of several programmes of field survey, including thematic studies funded by Cadw and conducted by CPAT, work under the RCAHMW Uplands Initiative, and fieldwork by Llangynidr Local History Society as well as individuals such as Jones and Palmer (1992) and Neil Phillips. These may be summarised as follows:

- CPAT: Deserted Rural Settlements study, funded by Cadw (Silvester 2000a; 2000b)
- CPAT: Prehistoric Funerary and Ritual Monuments study, funded by Cadw (Jones and Owen 2006)
- CPAT: Round huts of north and east Wales, funded by Cadw (Silvester 1998)
- CPAT: Badminton manorial survey (Dyffryn Cwannon) (Silvester 2006)
- ArchaeoPhysica: Mynydd Llangynidr Upland Survey, 2008-09 (Roseveare *et al.* 2009)
- Llangynidr Local History Society: Dyffryn Cwannon Survey (Bezant 2009)

3 Aims and Objectives

- 3.1. The archaeological objective of the initial phase of the project has been to explore a group of *hafodau* on Mynydd Llangynidr, to better understand the nature of the remains and the relationship between them and other surviving remains on the mountain, with a view to establishing whether any of the sites can be put forward for scheduling to achieve a greater level of protection and awareness. These sites were visited by CPAT as part of the Cadw-funded study of deserted rural settlements, as a result of which some were proposed for statutory protection in 2001, although they remain unscheduled.
- 3.2. The subsequent project will aim to increase local participation in understanding, managing and interpreting the historic environment. This is intended to have the following main outcomes:
- increased awareness of the heritage of the unique landscape of the Mynydd Llangynidr area
 - training of volunteers in archaeological and historical research methods and techniques
 - longer-term legacy of greater public engagement with heritage

4 Methodology

- 4.1. The assessment was conducted according to the Chartered Institute for Archaeologists' (CIfA) *Standard and Guidance for Historic Environment Desk-based Assessment* (2014), and comprised a desk-based assessment followed by targeted field visits.

Desk-based Assessment

- 4.2. The boundary for the study area (Fig. 1) was agreed with BBNPA prior to the commencement of the project. The study initially involved the production of a project dataset for all known heritage assets within the study area, based on a dataset provided by the National Monuments Record for Wales (NMRW), but also including an assessment of resources from the regional Historic Environment Record (HER). Historic cartography and aerial photography were also consulted. The assessment was managed using GIS in a format compatible with the regional Historic Environment Record (HER), who will be provided with an enhanced dataset on completion. The data set was analysed to provide a sub-set of *hafodau* and other potentially related assets within the study area, which then form the focus for targeted field visits and the scoping assessment.
- 4.3. The desk-based assessment involved the examination of all the readily available documentary, cartographic, and aerial photographic sources at the following repositories:
- the regional Historic Environment Record (HER), Welshpool
 - the National Library of Wales (NLW), Aberystwyth
 - the National Monuments Record for Wales (NMRW), Aberystwyth

Assessment of Sources

HER/NMRW

- 4.4. The primary dataset for the project area was obtained from the National Monument Record for Wales (NMRW), and included details of all heritage assets recorded through the Uplands Initiative, conducted by ArchaeoPhysica, which identified 371 heritage assets within the study area (Roseveare *et al.* 2009).
- 4.5. The regional HER, maintained by CPAT in Welshpool, was also checked, although it was determined that all relevant data from this source had previously been accessioned into the Uplands Initiative dataset.

Historic Maps

- 4.6. Readily available historic mapping for the area comprises the standard range of 19th- and early 20th-century Ordnance Survey maps. While there are estate maps for the neighbouring Dyffryn Cwannon area, since the study area was and remains commonland this was not mapped at that time, or by the Tithe Commission in the 1840s. The Ordnance Survey 1st edition 1:2,500 mapping dates from 1880-89 and provides useful detail for a number of quarries and limekilns, but adds little to our understanding of earlier periods.

Aerial photography

- 4.7. The vertical aerial photography from the 1940s and later had already been examined as part of the Uplands Initiative, with the more significant assets being mapped through the use of GIS. An examination of this dataset revealed that the majority of assets which had been mapped comprised areas of limestone quarrying and numerous trackways. It was clear that the mapping of trackways was not comprehensive and the completion of this process could form one element of a subsequent project. The most significant of the mapped assets was the Clo Cadno Wall (NPRN 91; see below).

LiDAR

- 4.8. The remote sensing technique known as Light Distance and Ranging (LiDAR) has the potential to reveal significant information through the production of digital terrain models for a given area. Data is now available for the study area at a resolution of 1m, although its use for the study falls outside the scope of this initial phase. A rapid assessment of the data, however, has shown that there is considerable scope for mapping individual assets, such as enclosures and *hafodau* and this could be incorporate within any subsequent project.

Written sources

- 4.9. The study area has been the subject of a number of reports, the most relevant of which are the Uplands Initiative study (Roseveare *et al.* 2009), the RCAHMS (1997) inventory of later prehistoric monuments and unenclosed settlements and thematic studies of deserted rural settlements (Silvester 2000b), round huts (Silvester 2007) and prehistoric funerary and ritual monuments (Jones and Owen 2006).

Field visit

- 4.10. A field visit was undertaken on 22 March 2016, focusing on selected sites in the northern part of the study area, including the Clo Cadno Wall, several Bronze Age burial cairns and the more significant groupings of medieval house platforms. The purpose of the visit was to assess the potential of the monuments for further, more detailed study.

5 Archaeological Background

- 5.1. A very useful summary of the archaeology of the study has already been produced by Roseveare *et al.* (2009) and this forms the basis for the following section.

Prehistoric

- 5.2. The earliest archaeological evidence for the study area is attributed to the prehistoric period, including a significant number of burial cairns, mostly occupying local summits, as well as a stone alignment. There is also evidence for settlement during this period, in the form of several hut circles and possible enclosures, although there does not seem to be any obvious correlation between these and the burial monuments.



Fig. 2 The Carreg Wen Fawr-y-Rhugos Stone Alignment NPRN 300960. Photo CPAT 4153-0013



Fig. 3 Pant Llwyd Cairn I NPRN 305982. Photo CPAT 4153-0014

Roman

- 5.3. There is currently no evidence to suggest any Roman activity within the study area.

Medieval

- 5.4. The study area includes seven groups of longhouses and/or hut platforms which have been attributed to the medieval period and it is assumed that these were all likely to have been occupied seasonally, in association with the practice of transhumance, whereby stock were pastured on the upland commons during the summer months and returned to lower pastures in the winter. This pattern of settlement is typified in Wales by the presence of *hafodau*, the summer dwellings of those tending the grazing livestock.

Post medieval

- 5.5. As one might expect post medieval activity is well represented in the archaeological record for the area, although it is often difficult to determine which settlement sites belong to the medieval period and which are later, especially since the practice of transhumance continued for several centuries. Some of the shepherds' huts and sheepfolds are, however, almost certainly of later date.
- 5.6. The industrial revolution had a major impact on at least the fringes of the study area, with the exploitation of the limestone bedrock by a number of quarries, often with attendant buildings, lime kilns and trackways.
- 5.7. Recreational shooting became widespread in upland areas during the 1800s and the area contains a number of shooting butts.

Modern

- 5.8. Modern activity is mostly related to the recreational use of the area, resulting in the construction of a number of walkers' shelters and marker cairns.

6 Baseline data

Scheduled Ancient Monuments

- 6.1. The study has identified seven scheduled ancient monuments, based on a dataset provided by Cadw, dated September 2015:

- BR322 Garn Fawr round cairn Round cairn, Prehistoric, SO123151
- BR354 Carreg Wen Fawr y Rugos Cairn Cairn Cemetery cemetery, Prehistoric, SO131174
- BR355 Carn Caws Round Cairn Round cairn, Prehistoric, SO129167
- BR356 Carn Caws, Round Cairn to N of Round cairn, Prehistoric, SO129170
- BR372 Clo Cadno Platform Cairn Platform Cairn, Prehistoric, SO112163
- BR373 Pant Serthfa Stone Round Cairn, Prehistoric, SO122167
- BR374 Pant Serthfa Stone Row Stone Row, Prehistoric, SO118167

Summary of heritage assets

- 6.2. The data from the Uplands Initiative contains records for 371 heritage assets, of which 31 are within one of the scheduled areas. A gazetteer of sites is provided in Appendix 1.
- 6.3. There are 97 assets recorded as either Bronze Age or simply prehistoric, of which the most numerous are burial cairns, comprising 53 individual records. Other ritual monuments include 5 stone rows, 3 standing stones and a stone circle. Settlement evidence consists of 12 huts and two hut circle settlements. There are also an assortment of other asset types where the recorded period might be open to some debate, including a ford, several walls and a number of linear banks.
- 6.4. Of the 34 medieval heritage assets, 16 are related to settlement and a further 11 are boundary features. There is also a possible mill and a number of miscellaneous sites such as shelters, lime kilns, quarries and a ford, although the date of these might be regarded as uncertain.
- 6.5. For the post medieval period there are 190 recorded heritage assets, of which 28 relate to settlement and 46 to the grazing of sheep, being either sheepfolds or shepherds' huts. There are 37 quarries and 23 lime kilns, as well as 12 shooting butts and a variety of boundary cairns, shelters, walls and other miscellaneous features.

- 6.6. More recent archaeology includes 24 assets, comprising marker cairns, shelters, and various miscellaneous assets such as a triangulation station and a commemorative monument.

Medieval settlement

- 6.7. At the direction of BBNPA the initial study has focused on medieval settlement and specifically the earthwork remains of summer dwellings, known as *hafodau*, as well as a number of probable house platforms.
- 6.8. The assessment has identified seven groups of heritage assets which relate to settlement of likely medieval data, although some also include features of possible prehistoric or post medieval date:

Blaen Cwmclaisfer

NPRN	Name	Period	Type
243141	Enclosed Settlement, Blaen Cwmclaisfer I	Medieval	Enclosed Settlement
243528	Long Hut, Blaen Cwmclaisfer II	Medieval	Long Hut

Clo Cadno

NPRN	Name	Period	Type
15025	Glo Cadno	Medieval	Enclosure
243300	Clo Cadno Hafod I Hut	Medieval	Hut
243301	Clo Cadno Limekiln II Quarry	Post Medieval	Limestone Quarry
243302	Clo Cadno Limekiln II	Post Medieval	Lime Kiln
243396	Unenclosed Settlement, Clo Cadno	Prehistoric	Unenclosed Settlement
243417	Hut, Clo Cadno III	Prehistoric	Hut
243461	Platform, Clo Cadno	Post Medieval	Platform
300959	Clo Cadno Platform Cairn	Bronze Age	Round Barrow

Darren Ddu

NPRN	Name	Period	Type
243278	Darren Ddu Hearth	Unknown	Hearth
243279	Darren Ddu, Enclosure I Hut	Post Medieval	Hut
243284	Darren Ddu Ford I	Medieval	Ford
243285	Darren Ddu Hut II	Unknown	Hut

243286	Darren Ddu Hut I	Unknown	Hut
243287	Darren Ddu Ford II	Post Medieval	Ford
243291	Darren Ddu Oven	Post Medieval	Oven
243292	Darren Ddu House Platform	Post Medieval	House Platform
243299	Possible Horizontal Corn Mill, Darren Ddu	Medieval	Corn Mill, Horizontal Mill
243359	Hafod, Darren Ddu	Medieval	Hafod
243467	Ford, Darren Ddu	Prehistoric	Ford
305977	Darren Ddu, Enclosure I	Post Medieval	Settlement
305978	Darren Ddu, Enclosure II	Post Medieval	Settlement

Garn Fach

NPRN	Name	Period	Type
243283	Darren Clog Fawr Hafod	Medieval	Hafod
243527	Long Hut, Garn Fach	Medieval	Long Hut

Nant Trosglwyd

NPRN	Name	Period	Type
15031	Nant Trosglwyd	Medieval	Farmstead
243324	Hut, Nant Trosglwyd	Medieval	Hut
243524	Platform, Nant Trosglwyd I	Medieval	Platform
243525	Platform, Nant Trosglwyd II	Medieval	Platform
243526	Platform, Nant Trosglwyd III	Medieval	Platform
300955	Nant Trosglwyd Hut Platforms	Prehistoric	Building Platform

Nant Wern

NPRN	Name	Period	Type
243156	Bank and Ditch, Nant Wern	Medieval	Ditch
243157	Field Boundary, Nant Wern	Medieval	Field Boundary
243262	Shepherds Hut, Nant Wern I	Post Medieval	Shepherds Hut
243263	Shepherds Hut, Nant Wern II	Post Medieval	Shepherds Hut
243264	Shepherds Hut, Nant Wern III	Post Medieval	Shepherds Hut
243275	Enclosed Settlement, Nant Wern	Medieval	Enclosed Settlement

243433	House, Nant Wern	Medieval	House
243434	Hut, Nant Wern I	Prehistoric	Hut
243435	Hut, Nant Wern II	Prehistoric	Hut
243459	Enclosure, Nant Wern	Medieval	Enclosure
243513	Long Hut, Nant Wern	Post Medieval	Long Hut

Pant Serthfa

NPRN	Name	Period	Type
103	Nant-y-Wern Stone Alignment	Bronze Age	Stone Alignment
243393	House, Pant Serthfa	Medieval	House
243394	Ring Cairn, Pant Serthfa	Bronze Age	Ring Cairn

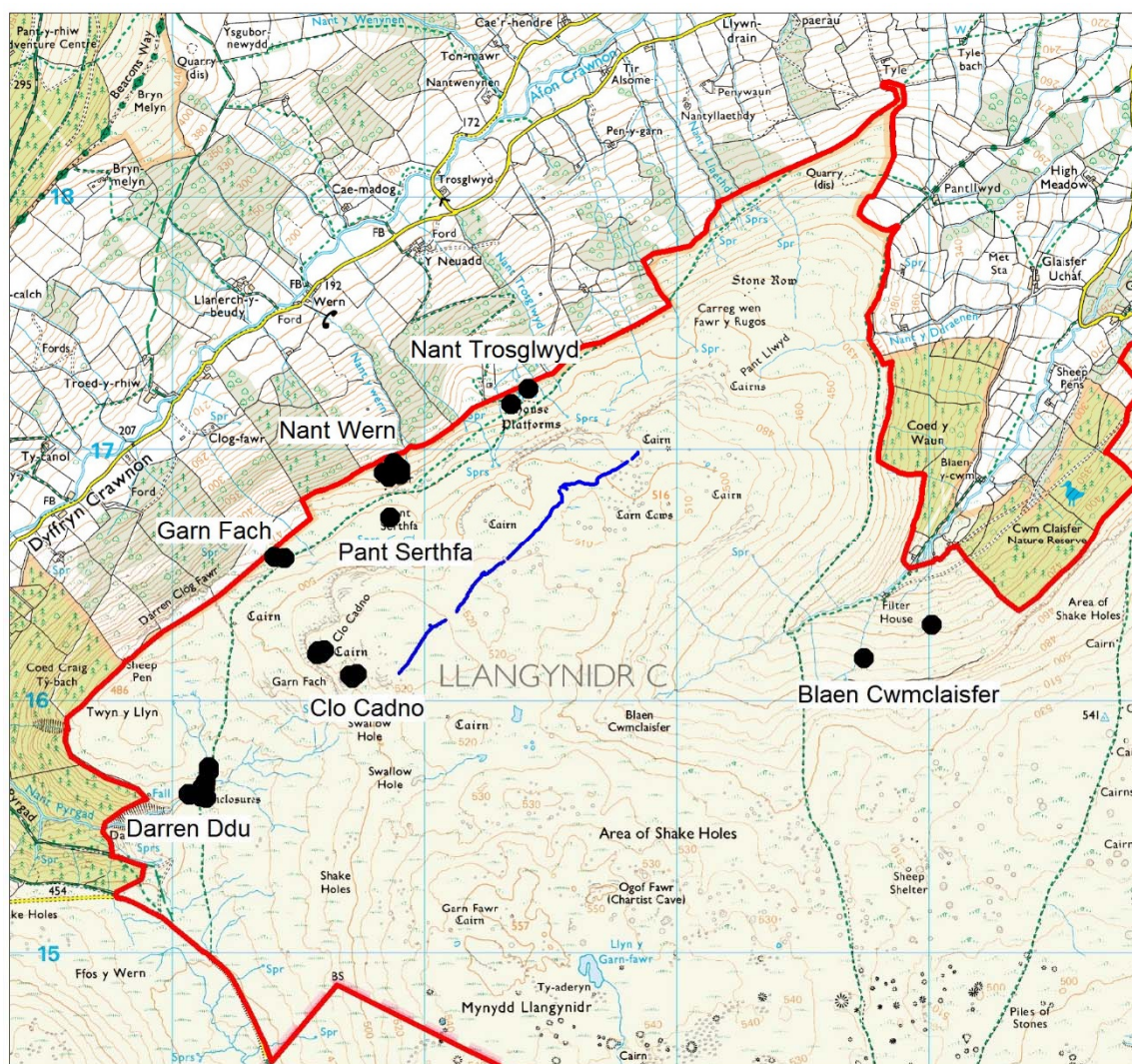

© Crown copyright and database right 2014, Ordnance Survey licence no. 100019322

Fig. 4 Distribution of medieval settlement groups

- 6.9. Much discussion of this type of site has already appeared in print, particularly in the Mynydd Du and Fforest Fawr publication (Leighton 1997). These fairly simple structures should not be seen as a uniform type, for although conforming to a common form they often reveal minor variations in their design or their associations. Many of course are basic rectangular structures such as that below Clo Cadno (NPRN 243433), but intermittently variant forms appear. For instance NPRN 243300 on Clo Cadno comprises a double-celled structure with an attached enclosure, though one cell is almost two metres narrower than the other, suggesting either that this is in reality a small, almost square enclosure with an appended, unroofed fold or pen, or alternatively that it was a two-phase structure. NPRNs 243279 and 305977 represent an ordinary rectangular structure with a possible pen beside it defined by extra walling, while NPRN 243123 has a semi-circular annex at its eastern end with a square-headed alcove set in the party wall; an animal shelter or perhaps a kennel seems the most likely explanation.

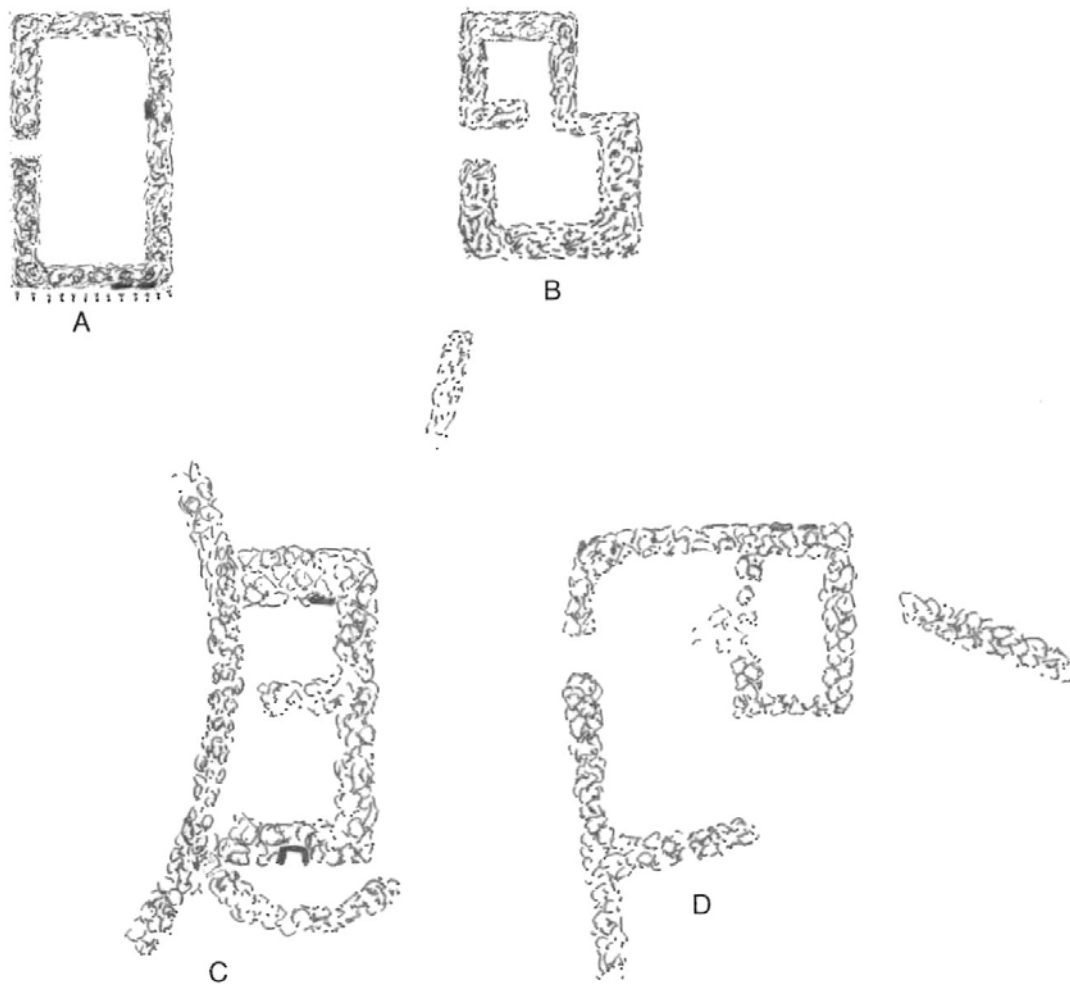

Fig. 5 Examples of four *hafodau* on Mynydd Llangynidr: A – NPRN 243433, Clo Cadno; B – NPRN 243300, Clo Cadno; C – NPRN 243123, Cae Rhos; E – NPRN 243279 and 305977, Darren Ddu.



Fig. 6 Two of the medieval longhuts within the complex at Nant Wern. Photo CPAT 4153-0007 and 11

Clo Cadno or Trefil Wall

- 6.10. One of the more interesting, though enigmatic, features of this upland landscape is a wandering wall which extends for around 1.3km in a generally south-west to north-east direction in the area of Clo Cadno and Carn Caws. The better-preserved sections stand to around 0.8m in height, but elsewhere the wall is considerably less. In such locations the fabric of the wall appears to have been spread out across the

surrounding ground, such that the ruins may be up to 2.5m across. The original width of the wall (ie. in those areas where it is better preserved) appears to have been around 1.0m. Curiously, the wall does not follow the highest ground but instead takes a course which is apparently largely unrelated to the natural topography. There are several short sections of wall leading from the main structure, most notably at the south-western end and the study area as a whole also contains a number of short lengths of wall or bank (RCAHMW 1997, 264-266). The wall remains undated and has no obvious association with either the prehistoric funerary and settlement archaeology of the area or the medieval and later settlement and landuse.

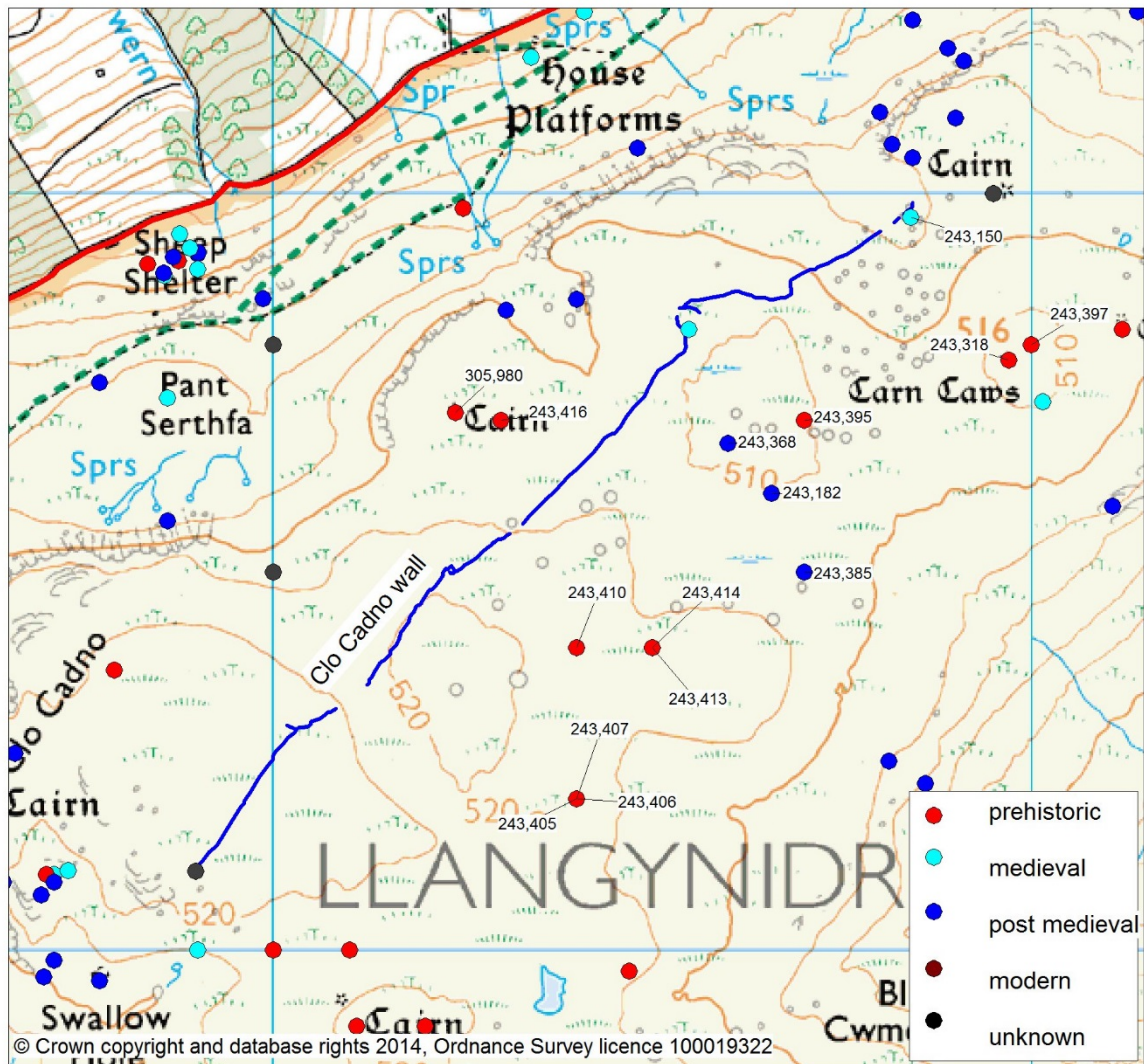

Fig. 7 Heritage assets in the vicinity of the Clo Cadno Wall



Fig. 8 The Clo Cadno Wall, showing one of the marked changes in direction. Photo CPAT 4153-0018

7 Scoping Study

- 7.1. The current project represents the first phase of what it is hoped will become a larger multi-phased project, to be managed by a partner organisation on behalf of the National Park Authority, for which match funding will be required. It is envisaged that community and educational involvement will benefit communities living on both sides of the mountain; those living to the north of the mountain in Powys, and those living to the south in Blaenau Gwent, as well as those that are actively involved in managing the mountain such as the local commoners' association and graziers.
- 7.2. The key long-term output of the project would be the establishment of community-led archaeology group dedicated to researching, recording and promoting the vanishing rural landscape and settlements of Mynydd Llangynidr. The project could aspire to become a successful community project following the example of the Scotland's Rural Past, a five year initiative run by the former Royal Commission on the Ancient and Historical Monuments of Scotland (RCAHMS) with partnership funding. Initiating over 60 led-community projects, this project truly offers a model of best practice in researching, protecting and promoting rural settlements. Activities and resources could be replicated to reach the overall aims and objectives of the Mynydd Llangynidr community project.

Condition survey

- 7.3. While the RCAHMS Uplands Initiative has already recorded baseline data for 371 heritage assets within the study area this does not include a full record of their condition and potential threats. Condition surveys have been conducted recently for many of the scheduled ancient monuments across the National Park which are in

BBNPA ownership (Bell 2014; 2015) in order to assist with their future management and a similar survey for all assets within the study area is recommended here.

- 7.4. The aim is firstly to provide training for community volunteers in the identification and recording of field monuments, followed by further training in undertaking condition surveys. The training sessions will be based on the methodology used by Bell (2014; 2015) to ensure a standardised approach. This will allow groups of volunteers to complete the condition survey for all heritage assets within the study area, as well as delivering training to additional volunteers.
- 7.5. The survey would provide a good introduction to the archaeology and topography of the area, as well as providing training in monument recognition and other basic recording techniques – such as photography, the use of GPS, and measured and sketched surveys.
- 7.6. The survey will provide a baseline against which the future management of the heritage assets can be evaluated.
- 7.7. In summary, this element of the project will have a number of outcomes that will result in enhanced understanding and better management of the historic environment of the area while increasing the skill-set of the volunteers. These would include:
- Understanding and identifying the main types and forms of the archaeological sites that make up the cultural heritage of Mynydd Llangynidr
 - A standard condition survey methodology that can be replicated in the future
 - Understanding of field methods for condition survey
 - Understanding of the relationship between historic features and the natural environment
 - Enhancement of the regional Historic Environment Record
 - Widening volunteer participation in the historic environment
 - Enhancing the volunteers understanding of the heritage resource

Measured Surveys

- 7.8. The scoping study has already identified a number of areas with particular concentrations of certain site types, most notably medieval settlement, although other groupings focus on prehistoric settlement, ritual and burial. There are currently no detailed surveys for any of these monuments and the project would provide an ideal opportunity to rectify this omission in the archaeological record, as well as providing more detailed training opportunities for volunteers. The resulting surveys would be invaluable in any consideration of the sites for statutory protection.
- 7.9. Following on from the more basic recording techniques covered by the condition survey, further training would be provided in detailed earthwork survey, using both traditional techniques (such as ‘tape and offset’ using an accurate site grid) as well as total station and GPS survey. Discussion of the advantages and disadvantages of both could form part of the training process. By the end of the training sessions volunteers should be able to function as a stand-alone surveying teams that can continue with the surveying programme across the study area and contribute to the training of additional volunteers.

-
- 7.10. A series of more detailed investigations within selected areas previously agreed with the project stakeholders would be undertaken under the guidance and mentorship of the professional archaeologists. Such investigations could include historic building recording and potentially small-scale excavation, although the remoteness of the area would introduce certain logistical and health and safety issues which would need to be assessed.
- 7.11. These would be followed by appropriate post-fieldwork phases, such as data processing, finds processing, mapping and reporting. This element will also attempt to tie in the archaeological evidence with other existing and potential sources of information – such as oral history and genealogy. Outcomes could include:
- Understanding of the different field methods applicable in archaeological investigation
 - Understanding of the processes of archaeological investigation and their limitations
 - More detailed knowledge of the archaeology of the study area
 - Development of links between documentary sources, oral history and archaeology
 - Development of links between historic environment and natural environment
 - Ability to create a coherent narrative from disparate sources of incomplete information
 - Enhancing the volunteers' understanding of the heritage resource
 - Engagement with other members of the community

Small-scale excavation

- 7.12. The remoteness of the area presents significant obstacles to conducting any intrusive investigations, with access and health and safety considerations being the principal concerns. Nevertheless, it should be possible for small groups to undertake limited, targeted hand excavation. The most suitable site for this would seem to be the Clo Cadno Wall, an enigmatic and undated feature. The objective would be to select a number of sections along the wall where excavation could be used to reveal the form and dimensions of the wall, as well as potentially revealing the original ground surface on which it was constructed and thereby presenting possible opportunities for retrieving material suitable for dating.

Thematic landscape study

- 7.13. From the initial assessment of the baseline data it is clear that the one of the best ways in which to introduce local volunteers to the history and archaeology of this area to for them to conduct a thematic landscape study, based around the following themes:
- Prehistoric burial, settlement and farming
 - Medieval and post medieval settlement and farming
 - Post medieval industry
 - Modern land use and recreation
 - Social history

-
- 7.14. Landscape is a difficult concept to define but an extremely useful one to employ. In current archaeological analysis, 'landscape' revolves around human experience, perception and modification of the world (Alcock *et al.* 2015, 354). All aspects of human activity and their intersection with the natural world, are bound up in the concept of landscape highlighting emotional ties to particular places and memories (Ashmore and Knapp 1999).
- 7.15. Landscape offers a means by which to assess changing local conditions over time. A landscape survey is a mechanism which enables the collection of archaeological data on a broader scale.
- 7.16. The aim of the thematic landscape study would be to gather evidence for human activity in the study area, based on the themes outlined above. The project would provide training opportunities for local volunteers and a better understanding of the local landscape and archaeology. Using existing resources and guidelines (Historic England 2007), volunteers will be introduced to landscape survey techniques with a combination of classroom-based assessment and field reconnaissance.
- 7.17. The outcome would be a report, produced by the volunteers under professional supervision, which would draw together the information on each theme. The results could be presented in a stand-alone document, as well as through web-based dissemination of the data and analysis.

History trails

- 7.18. The National Park is already rich in recreational trails which help people to enjoy the outdoors and facilitate, promote and manage a range of outdoor activities. The study area too is already a popular destination for hillwalking, and the project would aim to further develop this through the production of a number of history trails, designed as self-guided walks. Similar trails have recently been developed by the Discover Llangorse and Bwlch Alliance group, together with BBNPA, who have designed and published a series of walks to discover the natural and cultural beauties of nearby Llangorse and Bwlch.
- 7.19. The design and creation of heritage trails in the Mynydd Llangynidr area, would not only encourage members of the local community to get the best out of their environments but also has the potential to draw in visitors from further afield. The primary dataset for the area and the result of the present assessment, would help volunteers to select some key assets to include in the trail.
- 7.20. The primary function of the trails would be to:
- inform
 - educate
 - entertain
 - encourage tourism

Education pack

- 7.21. The project could deliver education packs designed and produced by the volunteers and aimed primarily, although not exclusively at schools. The packs would provide

information and advice for anyone wishing to investigate the cultural heritage of the area, tying in with the thematic study outlined above.

- 7.22. Selected case studies developed with local volunteers, together with focused activities could become part of an education pack to support the teaching and learning experience of local schools. This resource will enable schools and young groups to get involved in the Mynydd Llangynidr Community Archaeology Project. This could include:

- maps and illustrations
- documents
- photographs
- archaeological reports
- artefacts
- selected local case studies

- 7.23. The education pack would aim to enable young people to develop their capacities as successful learners, confident individuals, responsible citizens, and competent adults; while developing healthy minds and bodies as recommended in the independent Review of Curriculum and Assessment Arrangements in Wales (Donaldson 2015, 23). The activities would encourage children, as well as adults, to make their own observations, deductions and interpretations of life in the past, through active hands-on learning experiences.

Community events

- 7.24. A number of public events could be developed as a result of the work done by volunteers which would aim to inform and engage with a wider audience, both locals and/or occasional visitors. This could include community open days to further engage with members of the communities on both sides of the mountain, as well as guided walks to explore the local natural and historical environment of Mynydd Llangynidr.
- 7.25. The community groups would be encouraged to develop a community webpage or blog to inform about and to monitor the development of the project. This is a means which proved being very successful with other community projects such as the Discovery Llangorse and Bwlch Alliance group project. Visitors and local residents would be able to access information about the area, including local facilities such as restaurants, hotels and other amenities in a quick and efficient way. Overall, the project would link into agendas around poverty, social exclusion and physical and mental health, potentially bringing social, cultural and economic benefits to the communities on both sides of the mountain.

8 References

- Alcock S., Gates J. E. and Rempel J., 2005. Reading the landscape: survey archaeology and the Hellenistic oikoumene. In A. Erskine (ed.), 2005, *A Companion to the Hellenistic World*. 354-372. Oxford: Blackwell Publishing.
- Ashmore W. and Knapp A. B., 1999. *Archaeologies of Landscape: Contemporary Perspectives (Social Archaeology)*. John Wiley & Sons.
- Bell, M., 2014. Brecon Beacons National Park Scheduled Ancient Monument Condition Survey. CPAT Report 1259.
- Bell, M., 2015. Phase 2 Brecon Beacons National Park Scheduled Ancient Monuments Condition Survey. CPAT Report 1322.
- Bezant, J., 2009. *Dyffryn Crawnnon Survey*. Llangynidr Local History Society.
- Donaldson, G., 2015. *Successful Futures Independent Review of Curriculum and Assessment Arrangements in Wales*.
- Historic England, 2007. *Understanding the Archaeology of Landscapes*.
- Jones, N. W. and Owen, W., 2006. *Prehistoric Funerary and Ritual Sites: Eastern Brecon Beacons*. CPAT Report No. 770
- Jones, P. M. and Palmer, K. 1992. Archaeological Finds and Sites, 1988-92. *Archaeology in Wales* 32, 50.
- Leighton, D. K., 1997. *Mynydd Du and Fforest Fawr. The evolution of an upland landscape in south Wales*. Aberystwyth.
- Llangynidr Local History Society (LHS), 2000, *Shadows in a Landscape*. Llangynidr
- Phillips, N., 1999. A suggested horizontal or Norse mill site at Darren Ddu, Mynydd Llangynidr, Powys. *Melin* 15, 16-24.
- Roseveare, M. J., Roseveare, A. C. K., Arnold, G. and Robinson, D. J. K., 2009. *Mynydd Llangynidr Upland Survey*. ArchaeoPhysica UIP081.
- RCAHMW 1997, *An inventory of the ancient monuments in Brecknock (Brycheiniog). Part I: later prehistoric monuments and unenclosed settlements to 1000 A.D.* Stroud
- Silvester, R. J., 1998. *Round huts in central and north-east Wales*, CPAT Report 279.
- Silvester, R. J., 2000a. 'Deserted rural settlements of medieval or later date in north-east and central Wales', in J. A. Atkinson, I Banks and G MacGregor (eds), *Township to Farmsteads: Rural Settlement Studies in Scotland, England and Wales*, 100-8, British Archaeological Reports, British Series.
- Silvester, R. J., 2000b, *Deserted medieval and later rural settlements in Brecknock: the first report*, CPAT Report 358.
- Silvester, R. J., 2005. 'Deserted rural settlements in central and north-east Wales', in K. Roberts (ed.), *Lost Farmsteads. Deserted Rural Settlements in Wales*, Council for British Archaeology Research Report 148, 13-39.

Silvester, R. J., 2006. 'Appendix III. The Badminton manorial survey' in K. Roberts (ed.), *Lost Farmsteads. Deserted Rural Settlements in Wales*, Council for British Archaeology Research Report 148.

Silvester, R. J., 2007. *Round Huts in Brecknock. An Interim Report*, CPAT Report 853.

Ordnance Survey 1:2,500 Map sources

Brecknock 40.08, 1889
Brecknock 40.11, 1889
Brecknock 40.12, 1880
Brecknock 40.15, 1888
Brecknock 40.16, 1880
Brecknock 41.05, 1880
Brecknock 41.09, 1880
Brecknock 41.10, 1880
Brecknock 41.13, 1880
Brecknock 41.14, 1880
Brecknock 47.01, 1880
Brecknock 47.02, 1880

RAF Vertical aerial photographs

141 106GIUK/1652 1096, 11/07/1946
141 106GIUK/1652 1097, 11/07/1946
141 106GIUK/1652 1098, 11/07/1946
141 106GIUK/1652 1099, 11/07/1946
141 106GIUK/1652 1100, 11/07/1946
141 CPEIUK/2079 4039, 17/05/1947
141 CPEIUK/2079 4040, 17/05/1947
141 CPEIUK/2079 4041, 17/05/1947
141 CPEIUK/2079 4042, 17/05/1947
141 CPEIUK/2079 4043, 17/05/1947
141 CPEIUK/2079 4044, 17/05/1947
141 CPEIUK/2079 4045, 17/05/1947
141 CPEIUK/2079 4046, 17/05/1947
141 CPEIUK/2079 4047, 17/05/1947
141 CPEIUK/2079 4048, 17/05/1947
141 CPEIUK/2079 4049, 17/05/1947
141 CPEIUK/2079 4050, 17/05/1947
141 CPEIUK/2079 4051, 17/05/1947
141 CPEIUK/2079 4052, 17/05/1947
141 CPEIUK/2079 4053, 17/05/1947
141 CPEIUK/2079 4054, 17/05/1947
141 541141 3136, 22/05/1948
141 5411116 4015, 29/07/1948
141 5411116 4016, 29/07/1948

141 5411116 4017, 29/07/1948

141 5411116 4018, 29/07/1948

RCAHMW oblique aerial photographs

2001-cs 0814 SO154169

2001/3530-02 SO154169

2001/3530-03 SO154169

935047-61 SO1516

995003-67 SO127167 310215

Appendix 1: Potential Stakeholders

Welsh Government and Local Authorities

Blaenau Gwent County Borough Council

Brecon Beacon National Park Authority

Cadw

Museums

Brecknock Museum and Art Gallery

Brynmawr & District Museum

Tredegar Museum

Local Groups, Organisations & Partnerships:

Black Mountain Graziers Association

Black Mountains Land Use Partnership

Brecon Beacons Park Society

Brecknock History Forum

Crickhowell & District History Society

Llangorse & Bwlch Alliance Group

Llangynidr Local History Society

Tredegar Community Archive Group

Schools, Higher Education and Young Groups:

Aberfan & Merthyr Vale Youth & Community Project

Brecon Beacons Young Archaeologists' Club

Crickhowell High School

InterHigh Education, Crickhowell

Gwent & Powys Army Cadet Force

Llangynidr Beavers, Scouts, Brownies & Guides

Llangynidr Community Primary School

University of Wales Trinity Saint David (UWTSD)

Appendix 2: Potential Funding Sources

Brecknock Museum Arts Fund

Brecon Beacons National Park Community and Conservation Fund

Brecon Beacons Park Society

Brecon Beacons Trust

Department for Environment, Food & Rural Affairs

Heritage Lottery Fund

Medieval Settlement Research Group

Prince's Countryside Fund

Society for Medieval Archaeology (The Medieval Archaeology Research Grant)

TORCH Medieval Studies Research Network

Welsh Government Resilience Fund and Sustainable Development Fund

Appendix 3: Outline costings for Phase 2

Funding Applications

The scoping study has identified a variety of possible sources funding the next phase of the project and it is likely that successful bids will need to be submitted to more than one body in order to secure the required funding. Staff time will be required to discuss proposals with BBNPA and prepare submissions.

Budget estimate £2,500

Liaison and Project Setup

Prior to the commencement of the various community-based elements of the project, time will be required to liaise with stakeholders, arrange meetings and events and purchase equipment and materials where necessary equipment.

Budget estimate £1,500

Introductory meetings

It has been assumed that two inaugural meetings will be required to address communities from both sides of the mountain, explain the objectives of the project and encourage local participation. The meetings will need to be advertised in local press.

Budget estimate £1,500

Condition Survey

Training will be provided by two members of CPAT staff, introducing the concept of a condition survey, the methodology and practical considerations. This will be followed by several days of on-site training, as well as subsequent monitoring, while the resulting data will require entry into a database.

Budget estimate £3,700

Measured Surveys

A two-person team will deliver on-site training in the use of traditional and digital surveying to allow the group to continue a programme of survey with a lower level of supervision. The resulting plans will be produced to a publication standard.

Budget estimate £4,500

Excavation

Small-scale excavations will be conducted under the supervision of a two-person team who will provide on-site training in excavation and recording. The results will be prepared to a publication standard.

Budget estimate £3,000

Thematic Landscape Study

The study will be developed and delivered through an interrogation of the project dataset, lectures and presentations, and guided fieldwork.

Budget estimate £1,900

History Trails

Staff will work closely with the volunteers to develop a number of history trails, information on which will be accessed via printed leaflets as well as an on-line guide. Allowance has been made for the production of the text and illustrations for the leaflets, as well as for printing costs.

Budget estimate £3,600

Education Pack

Staff will work closely with local volunteers and Y6 pupils and staff of Llangynidr Community Primary School to create a resource that will be used to explore the local historic environment. One handling box will be created containing an education handbook, a series of handling objects, photographs, maps, drawings and activities that will be used by several generations to come.

Budget estimate £3,200

Community Event

Two open days and guided walks will be developed as a result of the work done by volunteers on both sides of the mountain. These will include displays, photographic exhibitions and presentations. Allowance has been made for the development of an on-line community blog.

Budget estimate £2,800

Equipment

The volunteers will be provided with a range of equipment, including laptops, GPS, cameras, survey equipment and appropriate software and other materials.

Budget estimate £2,200

Appendix 4: Gazetteer of Sites by Period

Prehistoric heritage assets

NPRN	Name	Type	NGR	Description
94	Cwm Pyrgad Wall; Settlement Features	Field System, Stone Clearance Site	SO10801547	No description
103	Nant-y-Wern Stone Alignment	Stone Alignment	SO11861673	Remains of a stone row, measuring c. 3.2m in length. Comprises four stones aligned from North to South; three are upright or recumbent slabs, while that to the North is a large limestone boulder. Source: Cadw scheduling description of January 2007. F.Foster, RCAHMW, 25.01.2007
91883	Mynydd Llangynidr, Cairn I	Round Barrow (Cairn)	SO14381582	A pile of stones from which a shelter has been fashioned is located on the immediate N side of an unmarked trail which follows a roughly WSW direction from a nearby OS trig pillar. The stone pile concerned measures about 8m square. There is some evidence from the N end of the mound that it had been a rectangular building, though it may have been a prehistoric cairn before modification. Visited by David Leighton, RCAHMW, 28 November 1997. David Leighton, RCAHMW, 1998
243010	Cairn, Mynydd Llangynidr East I	Round Barrow (Cairn)	SO1476615929	The cairn is very weathered and low to the ground, close to a track but out in the open. The oval cairn is constructed of small easily-portable stones forming a dense pile and measures 2.5m by 2m and 0.3m high. Very weathered and overgrown possible Bronze Age cairn. The ground cover was bracken at the time of survey. G. Arnold, ArchaeoPhysica Ltd, 13/01/2009
243013	Cairn, Mynydd Llangynidr East II	Round Barrow (Cairn)	SO1440415823	The cairn is located on the contour of a west facing ridge. The barrow is now low to the ground due to weathering and reuse of the stones as a shelter or sheepfold. The circular cairn is constructed of small easily-portable stones forming a dense pile and measures 6m by 6m and 0.3m high. The barrow is now low to the ground due to weathering and reuse of the stones as a shelter or sheepfold in the south east corner. The ground cover was bracken at the time of survey. G. Arnold, ArchaeoPhysica Ltd, 13/01/2009
243015	Cairn, Mynydd Llangynidr East III	Round Barrow (Cairn)	SO1483315228	The cairn is just south of a track running E-W, on a prominent ridge. The circular cairn is constructed of small easily-portable stones forming a dense pile and measures 5m by 5m and 0.3m high. Largely demolished or weathered, possible Bronze Age barrow close to a prominent track. The ground cover was bracken at the time of survey. G. Arnold, ArchaeoPhysica Ltd, 13/01/2009
243024	Cairn, Mynydd Llangynidr East IV	Round Barrow (Cairn)	SO1469416507	The cairn is on the north facing bank of a steep hill overlooking the valley and forestry to the north. It lies approximately 20m NE of another large earth and stone Bronze Age Barrow. The circular cairn is constructed of stones of different sizes including heavy boulders and measures 2.5m by 2.5m and 1m high. Probably associated with larger barrow feature to the south, slightly further up the hill. The ground cover was bracken at the time of survey. G. Arnold, ArchaeoPhysica Ltd, 15/01/2009
243026	Cairn, Mynydd Llangynidr East V	Round Barrow (Cairn)	SO1537315850	The cairn is located on a ridge, main slope looks E. It provides a good view of the surrounding and is visible from a far due to its size. The circular cairn is constructed of stones of different sizes including heavy boulders and measures 10m by 10m and 1.5m high. Shelters have been built into the barrow 1m x 1m on the western side and on the top, possibly increasing the size of the cist on the top in the Post Med or modern period. The ground cover was bracken at the time of survey. G. Arnold, ArchaeoPhysica Ltd, 19/01/2009
243049	Cairn, Blaen Cwmclaisfer	Round Barrow (Cairn)	SO1369616320	The cairn is on a flat platform on the side of a N-facing slope overlooking ravine. The oval cairn is constructed of stones of different sizes including heavy boulders and measures 12m by 8m and 2m high. Mound of stones and earth bank. Overgrown with moss and grass. Possible Bronze Age barrow. The ground cover was bracken at the time of survey. G. Arnold, ArchaeoPhysica Ltd, 21/01/2009
243050	Cairn, Mynydd Llangynidr East VI	Round Barrow (Cairn)	SO1486816043	The cairn is on a slight ridge, about 10m north of a prominent track way running E-W with a number of bronze age barrows along its course. The circular cairn is constructed of stones of different sizes including heavy boulders and measures 6m by 6m and 0.5m

				high. Marker cairn - Pile of Stones on OS 1884. The ground cover was bracken at the time of survey. G. Arnold, ArchaeoPhysica Ltd, 22/01/2009
243093	Cairn, Mynydd Llangynidr East VII	Round Barrow (Cairn)	SO1472215798	The cairn is on top of a ridge. The circular cairn is constructed of stones of different sizes including heavy boulders and measures 2m by 3m and 1.7m high. Drystone built cairn on higher ground. Good 360 degree view. Could be walkers cairn, agricultural or Bronze Age Barrow. The ground cover was bracken at the time of survey. B. Britton and G. Arnold, ArchaeoPhysica Ltd, 13/01/2009
243095	Cairn, Mynydd Llangynidr West I	Round Barrow (Cairn)	SO1404515503	The cairn is in a prominent position on top of a ridge. Good view around the area. The circular cairn is constructed of small easily-portable stones forming a dense pile and measures 2.5m by 2.5m and 0.8m high. Started to become overgrown by vegetation in places. The ground cover was grass at the time of survey. B. Britton and G. Arnold, ArchaeoPhysica Ltd, 13/01/2009
243097	Cairn, Mynydd Llangynidr East VIII	Round Barrow (Cairn)	SO1470916505	The cairn is on a N-facing slope, faces NW towards another barrow. In a prominent position overlooking the valley. 2 other hilltop barrows visible from this location. The oval cairn is constructed of stones of different sizes including heavy boulders and measures 25m by 16m and 5m high. Possible bronze age barrow. Difficult to distinguish. Flat platform in front of it is 25m E-W and 10m N-S. GPS taken from centre of barrow. The ground cover was bracken at the time of survey. B. Britton and G. Arnold, ArchaeoPhysica Ltd, 16/01/2009
243125	Cairn, Mynydd Llangynidr West II	Round Barrow (Cairn)	SO1415615024	The cairn is in wide open landscape with view to the SE. The circular cairn is constructed of small easily-portable stones forming a dense pile and measures 3.5m by 3.5m and 0.5m high. Possible original Bronze Age barrow cairn. May have lost some stones from height over time. Overgrown with moss and vegetation. May be a later boundary marker. The ground cover was bracken at the time of survey. B. Britton and G. Arnold, ArchaeoPhysica Ltd, 23/01/2009
243143	Cairn, Carreg Wen Fawr y Rugos I	Round Barrow (Cairn)	SO1329017441	The cairn is on the northern side of the top of the hill. The circular cairn is constructed of stones of different sizes including heavy boulders and measures 6m by 6m and 0.5m high. The ground cover was bracken at the time of survey. B. Britton and G. Arnold, ArchaeoPhysica Ltd, 04/03/2009
243145	Cairn, Clo Cadno	Round Barrow (Cairn)	SO1246915972	The cairn is on a north-facing bank above valley. The oval cairn is constructed of stones of different sizes including heavy boulders and measures 20m by 10m and 2.2m high. Earth and stone mound which has been overgrown. The ground cover was bracken at the time of survey. B. Britton and G. Arnold, ArchaeoPhysica Ltd, 06/03/2009
243228	Cairn, Mynydd Llangynidr West III	Round Barrow (Cairn)	SO1359815103	The cairn is on top of a raised knoll in the landscape. View of the Black mountains and Pen-y-fan to the northwest. The circular cairn is constructed of stones of different sizes including heavy boulders and measures 6m by 6m and 0.8m high. Bronze Age cairn, has been overgrown with vegetation and robbed out by walkers or the military, with a shelter on the north side, 5m in length, 4m in width and 0.5m high. The ground cover was grass at the time of survey. B. Britton and G. Arnold, ArchaeoPhysica Ltd, 23/01/2009
243229	Cairn, Carreg Wen Fawr y Rugos II	Round Barrow (Cairn)	SO1320017403	The cairn is on top of a ridge. The circular cairn is constructed of small easily-portable stones forming a dense pile and measures 10m by 10m and 0.4m high. Very overgrown and weathered. The ground cover was bracken at the time of survey. G. Arnold, ArchaeoPhysica Ltd, 04/03/2009
243271	Cairn, Mynydd Llangynidr West IV	Round Barrow (Cairn)	SO1267014834	The cairn is on top of a ridge with a larger cairn 100m east. The circular cairn is constructed of small easily-portable stones forming a dense pile and measures 10m by 10m and 2m high. Original cairn possibly altered to make a shelter with an entrance on the southwest side. The ground cover was bracken at the time of survey. G. Arnold, ArchaeoPhysica Ltd, 06/03/2009
243295	Darren Clog Fawr Cairn	Round Barrow (Cairn)	SO1118516287	Cairn on gentle W facing slope, consisting of small easily portable stones forming a dense pile. Oval, 0.1m high, 1m x 0.75m wide. A.C.K. Roseveare, ArchaeoPhysica 27/02/08 (Uplands Initiative).
243303	Round Barrow, Carreg Wen Fawr y Rugos I	Round Barrow (Cairn)	SO1374018200	Name suggesting cairn. No such feature noted by OS, 1964 or by CPAT site visit, 1981.

243306	Round Barrow, Garn Fach	Round Barrow (Cairn)	SO1146016050	Name poss indicative of cairn. May refer to PAR 3855.
243308	Standing Stone, Nant Trosglwyd	Standing Stone	SO1225016980	Stone some 0.79m by 0.3m at base by 1.09m high. Possibly natural origin suggested by CPAT site visit, 1981.
243318	Cairn, Carn Caws I	Round Barrow (Cairn)	SO1297016780	Site is noted on Clwyd Powys Archaeological Trust Historic Environment Record. No further information was recorded in an upland survey of Mynydd Llangynidr 2009. Chris Nicholas, RCAHMW, 13 July 2010.
243319	Cairn, Mynydd Llangynidr West V	Round Barrow (Cairn)	SO1340015200	Site is noted on Clwyd Powys Archaeological Trust Historic Environment Record. No further information was recorded in an upland survey of Mynydd Llangynidr 2009. Chris Nicholas, RCAHMW, 13 July 2010.
243325	Cairn, Carn Caws II	Round Barrow (Cairn)	SO1312016820	Site is noted on Clwyd Powys Archaeological Trust Historic Environment Record. No further information was recorded in an upland survey of Mynydd Llangynidr 2009. Chris Nicholas, RCAHMW, 13 July 2010.
243327	Cairn, Mynydd Llangynidr West VI	Round Barrow (Cairn)	SO1289014310	Site is noted on Clwyd Powys Archaeological Trust Historic Environment Record. No further information was recorded in an upland survey of Mynydd Llangynidr 2009. Chris Nicholas, RCAHMW, 13 July 2010.
243328	Wall, Clo Cadno I	Wall	SO1179016370	Site is noted on Clwyd Powys Archaeological Trust Historic Environment Record. No further information was recorded in an upland survey of Mynydd Llangynidr 2009. Chris Nicholas, RCAHMW, 13 July 2010.
243329	Cairn, Carreg Wen Fawr y Rugos III	Round Barrow (Cairn)	SO1326017380	Stony bracken covered cairn some 15.5m dia with central disturbance revealing poss cist (CPAT site visit, 1981). No further detail.
243330	Cairn, Carreg Wen Fawr y Rugos IV	Round Barrow (Cairn)	SO1322017300	Stone pile some 0.8m high x 9m diameter - a possible cairn, bracken covered. Situated below a quarry area and might be a mound of quarry spoil (CPAT 1981)
243331	Cairn, Carreg Wen Fawr y Rugos V	Round Barrow (Cairn)	SO1334017490	Cairn with possible cist capstone visible near centre. Some 9m diameter x 0.6m high. (CPAT, 1981)
243333	Cairn, Mynydd Llangynidr West VII	Round Barrow (Cairn)	SO1220015900	Site is noted on Clwyd Powys Archaeological Trust Historic Environment Record. No further information was recorded in an upland survey of Mynydd Llangynidr 2009. Chris Nicholas, RCAHMW, 13 July 2010.
243335	Stone Row, Carreg Wen Fawr y Rugos I	Stone Alignment	SO1314017570	Site is noted on Clwyd Powys Archaeological Trust Historic Environment Record. No further information was recorded in an upland survey of Mynydd Llangynidr 2009. Chris Nicholas, RCAHMW, 13 July 2010.
243345	Cairn, Carreg Wen Fawr y Rugos VI	Round Barrow (Cairn)	SO1330017500	Disturbed cairn some 11.5m dia (CPAT archive, 1987). No further detail. (NB - location may be imprecise)
243346	Cairn, Pant Llywd I	Round Barrow (Cairn)	SO1330017350	Possible ring cairn comprising a circular bank some 11m across and a minimum of 1.7m high. No further detail.
243347	Cairn, Pant Llywd II	Round Barrow (Cairn)	SO1335017300	Possible ring cairn comprising a circular bank some 10m across and a minimum of 1.7m high. No further detail.
243348	Cairn, Pant Llywd III	Round Barrow (Cairn)	SO1340017400	Possible ring cairn comprising a circular bank some 5.6m across and a minimum of 1m high. No further detail. (NB - location may be imprecise)
243380	Hut, Blaen Onneu II	Hut	SO1550016800	Three hut platforms scooped out of the scarp several enclosures (PRN 17350) to N (Jones, P.M. & Palmer, K. 1992, 49). (NB - location may be imprecise)
243381	Unenclosed Settlement, Blaen Onneu	Unenclosed Settlement	SO1550016800	Site is noted on Clwyd Powys Archaeological Trust Historic Environment Record. No further information was recorded in an upland survey of Mynydd Llangynidr 2009. Chris Nicholas, RCAHMW, 13 July 2010.
243382	Hut, Blaen Cwmclaisfer I	Hut	SO1329016210	Enclosure, associated with hut (PRN 17354), at head of valley. 2 other enclosures (PRN 17355) nearby (Jones, PM. & Palmer, K. 1992, 49).

243383	Hut, Blaen Cwmclaisfer II	Hut	SO1329016210	Site is noted on Clwyd Powys Archaeological Trust Historic Environment Record. No further information was recorded in an upland survey of Mynydd Llangynidr 2009. Chris Nicholas, RCAHMW, 13 July 2010.
243384	Enclosure Complex, Blaen Cwmclaisfer	Enclosure Complex	SO1330016200	2 enclosures NE of 17354 and 17355 (Jones, P.M. & Palmer, K. 1992, 49). (NB - location may be imprecise)
243386	Stone Row, Carreg Wen Fawr y Rugos II	Stone Alignment	SO1330017400	Alignment of 5 stones, c.1m tall, in close proximity. 2m-long fallen stone at W end 100m E is single stone 0.5m high in direct alignment (Jones, P.M. & Palmer, K. 1992, 49). (NB - location may be imprecise)
243387	Enclosure, Carreg Wen Fawr y Rugos	Enclosure	SO1310017500	Two circular enclosures N and S of alignment PRN 17357 (Jones, P.M. & Palmer, K. 1992, 49). (NB - location may be imprecise)
243388	Stone Circle, Carreg Wen Fawr y Rugos	Stone Circle	SO1310017500	Stone circle/kerb E of southern enclosure PRN 17358. Cairn 17360 adjacent (Jones, P.M. & Palmer, K. 1992, 49). (NB - location may be imprecise)
243389	Round Barrow, Carreg Wen Fawr y Rugos II	Round Barrow (Cairn)	SO1310017500	Cairn with cist and possible capstone adjacent to prn 17359. Stone row PRN 17361 runs s from this (Jones, P.M. & Palmer, K. 1992, 49). (NB - location may be imprecise)
243390	Stone Row, Carreg Wen Fawr y Rugos III	Stone Alignment	SO1310017500	Alignment of 7 deep-set stones running S from PRN 17360 (Jones, P.M. & Palmer, K. 1992, 49). (NB - location may be imprecise)
243391	Standing Stone, Carreg Wen Fawr y Rugos	Standing Stone	SO1310017500	Two standing stones 250m and 120 degrees mag from PRN 17361. One stone appears to be in centre of kerb (Jones, P.M. & Palmer, K. 1992, 49). (NB - location may be imprecise)
243392	Hut Circle Settlement, Carreg Wen Fawr y Rugos	Hut Circle Settlement	SO1310017500	Stone heaps and possible huts/enclosures (Jones, P.M. & Palmer, K. 1992, 49). (NB - location may be imprecise)
243394	Ring Cairn, Pant Serthfa	Ring Cairn	SO1186016730	Faint circular marking near PRN 17364 (Jones, P.M. & Palmer, K. 1992, 49).
243395	Bank (Earthwork), Carn Caws I	Bank (Earthwork)	SO1270016700	Stone bank emerging from peat and runs 200m N of Carn Caws to Clo Cadno (SO116162) joins a large stone-banked enclosure (PRN 17367) before swinging n for 200m. Feature 2.5km long (Jones, P.M. & Palmer, K. 1992, 49). (NB - location may be imprecise)
243396	Unenclosed Settlement, Clo Cadno	Unenclosed Settlement	SO1160016200	Site is noted on Clwyd Powys Archaeological Trust Historic Environment Record. No further information was recorded in an upland survey of Mynydd Llangynidr 2009. Chris Nicholas, RCAHMW, 13 July 2010.
243397	Enclosure, Carn Caws	Enclosure	SO1300016800	Extensive embanked enclosure abutting Carn Caws cairn on S, E, and W sides (Jones, P.M. & Palmer, K. 1992, 49). (NB - location may be imprecise)
243398	Round Barrow, Mynydd Llangynidr West	Round Barrow (Cairn)	SO1230015100	Cairn/stoneheap 1km NW of Garn Fawr (Jones, P.M. & Palmer, K. 1992, 49). (NB - location may be imprecise)
243400	Enclosure, Clo Cadno I	Enclosure	SO1200016000	(NB - location may be imprecise)
243401	Bank (Earthwork), Garn Fach	Bank (Earthwork)	SO1130016300	Wide, low stone bank tracable for c.50m and associated with hut - PRN 17373 (Jones, P.M. & Palmer, K. 1992, 50). (NB - location may be imprecise)
243402	Hut, Garn Fach	Hut	SO1130016300	Hut circle possibly associated with stone bank PRN 17372 (Jones, P.M. & Palmer, K. 1992, 50). Depicted as cairn on OS 1:25,000 (NB - location may be imprecise)
243403	Enclosure, Clo Cadno II	Enclosure	SO1200016000	Possible rectangular enclosure with internal stoneheaps (Jones, P.M. & Palmer, K. 1992, 50). (NB - location may be imprecise)
243404	Wall, Clo Cadno II	Wall	SO1210016000	Possible wall of massive limestone blocks, 15m long. Approximate NGR (JONES, P.M. & PALMER, K. 1992, 50). (NB - location may be imprecise)
243405	Round Barrow, Clo Cadno I	Round Barrow (Cairn)	SO1240016200	Stone heap/clearance cairn c.6m diameter. Approximate NGR (Jones, P.M. & Palmer, K. 1992, 50). (NB - location may be imprecise)

243406	Bank (Earthwork), Clo Cadno	Bank (Earthwork)	SO1240016200	Traces of stone bank 25m long. Approximate NGR (Jones, P.M. & Palmer, K. 1992, 50). (NB - location may be imprecise)
243407	Hut, Clo Cadno I	Hut	SO1240016200	Possible hut site short distance south of PRN 17378. Approximate NGR (Jones, P.M. & Palmer, K. 1992, 50). (NB - location may be imprecise)
243408	Round Barrow, Clo Cadno II	Round Barrow (Cairn)	SO1240016400	Large stone heap near to hut site (PRN 17381). Approximate NGR (Jones, P.M. & Palmer, K. 1992, 50). (NB - location may be imprecise)
243410	Round Barrow, Clo Cadno III	Round Barrow (Cairn)	SO1240016400	Circular area of stones, 6m diameter, possibly cairn base. Adjacent to 17381. Approximate NGR (Jones, P.M. & Palmer, K. 1992, 50). (NB - location may be imprecise)
243411	Enclosure, Clo Cadno III	Enclosure	SO1240016400	Short line of deep-set stones running out from below PRN 17382 may indicate an enclosure. Approximate NGR (Jones, P.M. & Palmer, K. 1992, 50). (NB - location may be imprecise)
243412	Hut, Carn Caws II	Hut	SO1250016400	One of two hut bases (see PRN 17385) approximate NGR (Jones, P.M. & Palmer, K. 1992, 50). (NB - location may be imprecise)
243413	Hut, Carn Caws III	Hut	SO1250016400	Possible hut base, one of two (see PRN 17384) approximate NGR (Jones, P.M. & Palmer, K. 1992, 50). (NB - location may be imprecise)
243414	Bank (Earthwork), Carn Caws II	Bank (Earthwork)	SO1250016400	Possible stone bank. Approximate NGR (Jones, P.M. & Palmer, K. 1992, 50). (NB - location may be imprecise)
243416	Hut Circle Settlement, Carn Caws	Hut Circle Settlement	SO1230016700	Millstone grit scarp. Along s edge are faint indications of enclosures, huts and banks. Approximate NGR (Jones, P.M. & Palmer, K. 1992, 50). (NB - location may be imprecise)
243417	Hut, Clo Cadno III	Hut	SO1170016100	Hut site 5m x 4m within se edge of enclosure PRN 17389 (Jones, P.M. & Palmer, K. 1992, 50). 2 roomed house platform, 9 x 5m, with sunken interior. Surveyed in 1999 by N. Phillips (Phillips, N, 1999). (NB - location may be imprecise)
243429	Ring Cairn, Carreg Wen Fawr y Rugos	Ring Cairn	SO1366017710	Ring bank with outer ditch c14m diameter and low with a few stones showing. Some damage to bank. Set in moorland (Makepeace 1997).
243430	Standing Stone, Pant Llywd	Standing Stone	SO1354017510	Probable standing stone set on edge with packing stones. About 0.6m high and 1m wide. Set in moorland (Makepeace 1997).
243434	Hut, Nant Wern I	Hut	SO1183416907	Remains of a hut circle, 6 x 6m (GAM 1998). Possible prehistoric hut circle 6m diameter. Remains consist of an earthen bank with stones, with a sunken internal floor. Surveyed in 1999 by N. Phillips (Phillips, N, 1999).
243435	Hut, Nant Wern II	Hut	SO1187416911	Site is noted on Clwyd Powys Archaeological Trust Historic Environment Record. No further information was recorded in an upland survey of Mynydd Llangynidr 2009. Chris Nicholas, RCAHMW, 13 July 2010.
243467	Ford, Darren Ddu	Ford	SO1111015620	Site is noted on Clwyd Powys Archaeological Trust Historic Environment Record. No further information was recorded in an upland survey of Mynydd Llangynidr 2009. Chris Nicholas, RCAHMW, 13 July 2010.
243469	Cairn, Mynydd Llangynidr East IX	Round Barrow (Cairn)	SO1470015930	(LC 8) On BLAEN ONNEU, 450 m above O.D. a mutilated cairn 6.25 m in diameter is recorded. This could not be located (30 iv 80). O.S.Card SO 11 NW 21 P.A.R. Site Visit Form, 18 xii 80. RCAHMW, 1995 - Draft Inventory description
243473	Cairn, Twyn y Llyn	Round Barrow (Cairn)	SO1103015850	Site is noted on Clwyd Powys Archaeological Trust Historic Environment Record. No further information was recorded in an upland survey of Mynydd Llangynidr 2009. Chris Nicholas, RCAHMW, 13 July 2010.
243474	Cairn, Garn Fach	Round Barrow (Cairn)	SO1127516345	Site is noted on Clwyd Powys Archaeological Trust Historic Environment Record. No further information was recorded in an upland survey of Mynydd Llangynidr 2009. Chris Nicholas, RCAHMW, 13 July 2010.
243475	Cairn, Mynydd Llangynidr East X	Cairn	SO1568015600	Site is noted on Clwyd Powys Archaeological Trust Historic Environment Record. No further information was recorded in an upland survey of Mynydd Llangynidr 2009. Chris Nicholas, RCAHMW, 13 July 2010.

243507	Wall, Darren Ddu	Wall	SO1080015470	(US 102 i) Bounding the N. edge of the area, overlooking the steep fall to Nant Pyrgad, is a collapsed wall 165 m in length, spread to 2 m wide and 0.3 m high. RCAHMW, 1995 - Draft Inventory description
243508	Bank (Earthwork), Darren Ddu I	Bank (Earthwork)	SO1095015460	(US 102 ii) Bounding the E. end of the site is a length of stony bank, oriented N.-S., 55 m long and spread to 2 m wide and 0.3 m high. RCAHMW, 1995 - Draft Inventory description
243509	Bank (Earthwork), Darren Ddu II	Bank (Earthwork)	SO1097015420	Site is noted on Clwyd Powys Archaeological Trust Historic Environment Record. No further information was recorded in an upland survey of Mynydd Llangynidr 2009. Chris Nicholas, RCAHMW, 13 July 2010.
243510	Hut, Darren Ddu	Hut	SO1096015370	Site is noted on Clwyd Powys Archaeological Trust Historic Environment Record. No further information was recorded in an upland survey of Mynydd Llangynidr 2009. Chris Nicholas, RCAHMW, 13 July 2010.
243511	Bank (Earthwork), Darren Ddu II	Bank (Earthwork)	SO1089015400	(US 102 v) To the N.W. is a stony bank 35 m long, oriented N.W.-S.E. It is spread to 2 m wide in parts and stands to 0.3 m high remains of an L-shaped wall 7.0 m N.-S. by 3.0 m adjoin the N. side. RCAHMW, 1995 - Draft Inventory description
243514	Wall, Mynydd Llangynidr East II	Wall	SO1613016120	Site is noted on Clwyd Powys Archaeological Trust Historic Environment Record. No further information was recorded in an upland survey of Mynydd Llangynidr 2009. Chris Nicholas, RCAHMW, 13 July 2010.
300955	Nant Trosglwyd Hut Platforms	Building Platform	SO12341718	Located either side of a farm track: SO 12341719: the level area measures 6m (N-S) by 5m, slightly oval but spread by a sheep trail on its N side, cut back to 1m deep and built out to 1m high. SO 12331717: 6m (N-S) by 5m, cut back to 1m deep, built out 1m high; a slight shallow scoop to the immediate W is possibly natural. Both are well defined, especially when viewed from downhill. The outer scarp in each case is composed of large stones consolidated with turf. visited D.K.Leighton 6 May 1987
300957	Cairn Ne Of Garn Caws	Round Barrow (Cairn)	SO13121682	NAR SO11NW13 A low mound of earthfast stones 4m in diameter and 0.4m high is located on a minor rise on an undulating hilltop. Possibly a sepulchral cairn though no structural features are apparent. visited D.K.Leighton 6 May 1987
300958	Carreg Wen Fawr-y-Rhugos, Cairn	Round Barrow (Cairn)	SO13101755	Situated on a local rise above the crest of a steep slope falling away into Dyffryn Crawnnon, the cairn consists of stones consolidated with light vegetation and measures 11.5m in diameter. It has a raised rim up to 0.6m high externally, 0.3m internally. Given the uneven interior it seems likely that the rim results from disturbance, though the site's identity as a ring cairn remains possible. visited DKL/DJP 22 May 1987
300959	Clo Cadno Platform Cairn	Round Barrow (Cairn)	SO11591619	A level circular raised area 15.5m in diameter and 1m high fringed by a scarp from 2m-3m wide within which may possibly be distinguished a fugitive wall or kerb. Located on the top edge of a rocky escarpment. visited D.K.Leighton 6 May 1987
300960	Carreg Wen Fawr-y-Rhugos, Alignment	Stone Alignment	SO13251758	Located on a broad terrace on the NW-facing scarp of Mynydd Llangynidr. The row comprises five upright stones, closely spaced, and is 5m long, aligned NE-SW. The tallest is about 1m high, the shortest 0.5m. At the SW end of the row is what appears to be a fallen monolith. It measures 2.9m long (NW-SE), 0.8m wide tapering to a point at its SE end, and 0.6m thick. Some 44m to the NE of the row, and roughly on the same bearing, is an outlier set loosely in the peat. Note: NGR revised from SO13141757 DKL/DJP 22 May 1987
300961	Blaen Cwmcleisfer, Cairn	Round Barrow (Cairn)	SO12111590	Located on a hillock, the cairn measures 6m (N-S) by 5m and 0.3m high and is composed of stones consolidated with heather. Although the interior has been disturbed the perimeter is well defined. Note: NGR revised from SO 122159 DKL 22 May 1987
300962	Pant Llwyd Round Cairn	Round Barrow (Cairn)	SO13241744	Located on a low hillock this cairn consists of a turf-consolidated pile of mainly large stones and measures 5m in diameter and 0.4m high. A shallow trench has been dug into the mound from its E side. A partially visible slab, aligned NW-SE, measuring 1.2m long embedded in one side of the trench and another of similar dimensions nearby are probably the remains of a cist. Its capstone is probably the slab which lies just beyond the mound on the SW and which measures 1.4m by 1m. Several leaning slabs and blocks around the S and W perimeter appear to be the remains of a kerb. A ring cairn lies to the immediate SW (NPRN 300963) DKL/DJP 22 May 1987
300963	Pant Llwyd Ring Cairn	Ring Cairn	SO13231744	Located to the immediate SW of another round cairn (NPRN 300962), the site consists of a grassy ring bank averaging 1.5m wide and 0.1m high in which are embedded a number of short leaning and fallen slabs; at least 14 are visible, the most prominent lying

				on the W half of the cairn. The interior is turf covered but uneven and is marked by a low swelling, no more than 0.2m high, at centre. Overall the ring bank measures 9m (E-W) by 8m. There is a possible entrance gap on the SE. visited DKL/DJP 22 May 1987
300964	Pant Llwyd Round Cairn	Round Barrow (Cairn)	SO13161742	A very disturbed cairn of large stones consolidated with turf measures 8m in diameter and 0.4m high. At its centre lies a hollow with upcast piled up on its NE side. A large slab embedded in this position is probably the remains of a cist. There are traces of a possible kerb in the form of a number of upright and leaning slabs spaced around the cairn perimeter. DKL/DJP 22 May 1987
300965	Pant Llwyd Round Cairn	Round Barrow (Cairn)	SO13151734	Located at the head of a minor stream valley, the ground falls away gently to the E and rises slightly to the W. The cairn consists of medium/large stones, turf consolidated, and measures 8m in diameter and 0.4m high. A number of large stones around the perimeter on the S and NE give the appearance of a kerb. At the centre of the cairn lies embedded a slab 1.5m long, aligned E-W, probably the remains of a cist. DKL/DJP 22 May 1987
300966	Darren Clog Fawr, Platform Cairn	Round Barrow (Cairn)	SO11271634	Located on a terrace on the NW-facing scarp of the mountain, the platform-like mound measures 13m (N-S) by 11m and 0.4m high. It is composed of consolidated stones with some loose rubble; a few large stones lie near the centre. A possible kerb stone lies on the S perimeter of the mound. Close to the SE edge a short trench 1.5m long, 0.75m wide and 0.4m deep has been dug; this is perhaps the site of an uprooted kerbstone. The mound interior has been disturbed by the digging of a shallow L-shaped trench across its centre; nearby loose stones derive from this feature. visited D.K.Leighton 22 April 1987
305980	Pant Serthfa, Cairn	Round Barrow (Cairn)	SO12241671	Measures 5m diameter and 0.4m high, kerbed with a cist. The site is overgrown. RCAHMW, 20 July 2010

Medieval heritage assets

NPRN	Name	Type	NGR	Description
15025	Glo Cadno	Enclosure	SO11711610	Small roughly rectangular enclosure with rectangular hut adjacent - a possible hafod. One curved side, roughly 28m x 21m, max. height 0.4m. RCAHMW, 26 November 2009
15031	Nant Trosglwyd	Farmstead	SO12341718	Nant Trosglwyd consists of two shallow hut scoops: one is sub-square, while the other is roughly rectangular. RCAHMW, 26th November 2009
243039	Field Boundary, Blaen Cwmclaisfer I	Field Boundary	SO1426916334	Bank and ditch field boundary on north facing slope, orientated SE-NW for 40m and the E-W for 20m. Bank and ditch field boundary associated with two buildings and 1 further field boundary which meets up half way along the E-W portion. SE-NW section of ditch is 40m in length, and then turns and continues for a further 20m in a E-W direction. The ditch is 1.5m wide and 0.5m deep, whilst the bank is 1m wide and 0.5m high. The GPS coordinates are from the SE extent of the feature. The co-ordinates for the NW extent are SO 14230 BNG 16323. The ground cover was bracken at the time of survey. B. Britton and G. Arnold, ArchaeoPhysica Ltd, 20/01/2009
243040	Boundary Wall, Blaen Cwmclaisfer I	Boundary Wall	SO1424016332	Field boundary wall orientated N-S down a north facing slope, joining up with the bank and ditch field boundary and other buildings. The stone wall is 1m thick, 0.50m in height and 20m in length. The southern extent highest up the slope is adjacent to a hut. The ground cover was bracken at the time of survey. G. Arnold, ArchaeoPhysica Ltd, 20/01/2009
243043	Field Boundary, Blaen Cwmclaisfer II	Field Boundary	SO1355016215	Earth and stone bank and ditch field boundary on N-facing slope. Runs N-S down slope to the stream for approx 500m. Hut associated at southern end, at the top of the hill. The field boundary is an earth and stone bank 2.5m wide and 0.5m high. Ditch also runs along the western side 1.5m wide and 0.5m deep. It runs for 500m along SO 13550. Southern GPS SO 13550 1650. Northern GPS SO 13550 16000. The ground cover was bracken at the time of survey. G. Arnold, ArchaeoPhysica Ltd, 21/01/2009
243065	Limestone Quarry, Mynydd Llangynidr East VII	Limestone Quarry	SO1493116522	The quarry is cut into a NE facing slope. The quarry is oval in shape. It is excavated into level ground and has a depth of 1m. It would appear that the quarry was formed to extract limestone. Surface quarrying of limestone leaving a crescent shaped band of

				limestone, now overgrown with grass. The ground cover was bracken at the time of survey. B. Britton and G. Arnold, ArchaeoPhysica Ltd, 28/01/2009
243104	Boundary Wall, Blaen Cwmclaisfer II	Boundary Wall	SO1486817010	Drystone wall / field boundary enclosure around associated settlement buildings. On platform of north-facing slope. Wall / bank field boundary orientated E-W for over 20m and turns and runs south for 5m. Walls and bank are 1.5m thick and up to 0.5m high. Very overgrown with grass and moss. The ground cover was bracken at the time of survey. B. Britton and G. Arnold, ArchaeoPhysica Ltd, 16/01/2009
243118	Boundary Wall, Blaen Cwmclaisfer VI	Boundary Wall	SO1381916345	Field boundary and wall remains or enclosure orientated E-W and then turning SE-NW. On north facing slope above river valley with stream to the west. GPS taken at west end near stream. Boundary bank/wall is 25m E-W and 15m SE-NW in length, 1m thick and 0.4m high. The ground cover was bracken at the time of survey. B. Britton and G. Arnold, ArchaeoPhysica Ltd, 20/01/2009
243134	Lime Kiln, Mynydd Llangynidr West	Lime Kiln	SO1229315464	Limekiln on platform cut into NW-facing slope. Limekiln 11m in length (E-W), 6m in width (N-S) with large pile of stone at centre 1.5m high. The kiln is constructed of two drystone crescent shaped walls 5m in length and a maximum of 1m high. May be an early example of a surface limekiln, with stone quarried from natural outcrop and fired on site. The ground cover was bracken at the time of survey. B. Britton and G. Arnold, ArchaeoPhysica Ltd, 23/01/2009
243141	Enclosed Settlement, Blaen Cwmclaisfer I	Enclosed Settlement	SO1400916300	Settlement on N-facing slope of valley. Whole settlement complex consists of two huts and 2 field boundaries. The ground cover was bracken at the time of survey. G. Arnold, ArchaeoPhysica Ltd, 20/01/2009
243149	Boundary Wall, Carn Caws	Boundary Wall	SO1301516725	Field boundary orientated northwest, southeast and leading to or built out of cairn. Field boundary made of a stone and earth bank 105m visible in length 0.3m high and 1m wide. Possibly continues the other side of cairn. The ground cover was bracken at the time of survey. B. Britton and G. Arnold, ArchaeoPhysica Ltd, 04/03/2009
243150	Field Boundary, Carn Caws	Field Boundary	SO1284116968	Field boundary orientated east - west across top of the hill, on a north-facing slope of a hollow. Field boundary is 1m wide, 0.3m high and runs for at least 250m in an east - west orientation. The ground cover was bracken at the time of survey. G. Arnold, ArchaeoPhysica Ltd, 04/03/2009
243156	Bank and Ditch, Nant Wern	Ditch	SO1189016928	Bank and ditch boundary or drainage orientated north south and associated with house platforms. On north facing slope. Bank and ditch boundary or drainage channel, 1m wide, 0.5m deep and 45m long. Northern extent runs into another ditch orientated NE-SW. The ground cover was bracken at the time of survey. G. Arnold, ArchaeoPhysica Ltd, 06/03/2009
243157	Field Boundary, Nant Wern	Field Boundary	SO1187616946	Bank and ditch field boundary or drainage channel orientated NW-SE below three house platforms on a north-facing slope. Dimensions of the bank and ditch are 0.3m deep, 2m wide and 100m in length, now has water course running along it draining the fields. The ground cover was bracken at the time of survey. G. Arnold, ArchaeoPhysica Ltd, 06/03/2009
243177	Limestone Quarry, Carn Caws V	Limestone Quarry	SO1254816820	The quarry is cut into a north-facing slope. The quarry is rectangular in shape. It is excavated into level ground and has a depth of 2m. It would appear that the quarry was formed to extract walling stone. Surface quarrying for limestone for large field boundary running east - west. Waste tips are 1m high and 2m in diameter. The ground cover was bracken at the time of survey. G. Arnold, ArchaeoPhysica Ltd, 05/03/2009
243238	Quarry, Pant Serthfa	Quarry	SO1157016785	The quarry cut into a north-facing slope of a natural outcrop. The quarry is scoop-shaped. It is excavated into level ground and has a depth of 1m. It would appear that the quarry was formed to extract walling stone. Drystone wall 3m long to the north, down slope. The ground cover was bracken at the time of survey. B. Britton and G. Arnold, ArchaeoPhysica Ltd, 05/03/2009
243275	Enclosed Settlement, Nant Wern	Enclosed Settlement	SO1189016928	Complex on an area of levelling on a north-facing slope. Settlement complex comprising 3 house platforms, with building remains and 2 ditches. The ground cover was grass at the time of survey. B. Britton and G. Arnold, ArchaeoPhysica Ltd, 20/03/2009
243283	Darren Clog Fawr Hafod	Hafod	SO1144216565	Rectangular house platform 8m x 6m (stony) in enclosure (low walls) of which only part is traceable (about 30m NS).
243284	Darren Ddu Ford I	Ford	SO1112115655	Ford where a course of the track towards the Clo Cadno limekilns crossed the Darren Ddu stream. 1.7 to 2m wide and roughly level, both approach ramps roughly metalled. Adjacent settlement remains suggest it was a focus, perhaps tended.

243299	Possible Horizontal Corn Mill, Darren Ddu	Corn Mill, Horizontal Mill	SO1106515628	Remains of building in small stream valley, amorphous rubble heaps with no structural form visible. 6m x 10m, 2.5m high with adjoining heap 3m x 5m, 1.5m high. It has been suggested this is the site of a horizontal or Norse mill. The structure occupies the small base of the Darren Ddu valley and water is audibly flowing at depth under the remains (could be a buried wheel pit). Current stream course probably later - naturally found its way round the rubble. Immediately downhill the valley is choked with stone - giving the structure an artificial platform. For later reuse as probable ford see NPRP 243287. Anne C.K.Roseveare, Archaeophysica, 26 March 2008. See article in Melin, the Journal of the Welsh Mills Society, vol 15 (1999): Phillips, Neil, 'A suggested horizontal or Norse mill site at Darren Ddu, Mynydd Llangynidr, Powys', pp.16-24. B.A. Malaws, RCAHMW, 25 July 2013.
243300	Clo Cadno Hafod I Hut	Hut	SO1172916105	Rectangular hut outside SE corner of hafod enclosure, about 8m x 5m.
243324	Hut, Nant Trosglwyd	Hut	SO1234017180	Two probable hut platforms. One sub-square some 5m by 5m, the other sub-rectangular some 6m by 5m with levelled area some 4m wide adjoining its w side. Not apparently related to present field or track system.
243359	Hafod, Darren Ddu	Hafod	SO1106015630	No further information was recorded in an upland survey of Mynydd Llangynidr 2009. Chris Nicholas, RCAHMW, 13 July 2010.
243393	House, Pant Serthfa	House	SO1186016730	Site is noted on Clwyd Powys Archaeological Trust Historic Environment Record. No further information was recorded in an upland survey of Mynydd Llangynidr 2009. Chris Nicholas, RCAHMW, 13 July 2010.
243409	Hafod, Clo Cadno	Hafod	SO1240016400	Hut site 3m x 4m near to PRN 17380. Approximate NGR (Jones, P.M. & Palmer, K. 1992, 50). Despite an extensive search this site could not be located. (CPAT, DRS project) (NB - location may be imprecise)
243433	House, Nant Wern	House	SO1185616891	Site is noted on Clwyd Powys Archaeological Trust Historic Environment Record. No further information was recorded in an upland survey of Mynydd Llangynidr 2009. Chris Nicholas, RCAHMW, 13 July 2010.
243459	Enclosure, Nant Wern	Enclosure	SO1190016900	Enclosure, 17 x 18m, constructed of earth, stone and natural outcrop. North side of enclosure wall rests on a levelling platform but is very indistinct. Surveyed by N. Phillips in 1999 (Phillips, N, 1999). (NB - location may be imprecise)
243462	Longhouse, Clo Cadno	Longhouse	SO1190016000	Site is noted on Clwyd Powys Archaeological Trust Historic Environment Record. No further information was recorded in an upland survey of Mynydd Llangynidr 2009. Chris Nicholas, RCAHMW, 13 July 2010.
243463	Shelter, Mynydd Llangynidr West II	Shelter	SO1138015400	Site is noted on Clwyd Powys Archaeological Trust Historic Environment Record. No further information was recorded in an upland survey of Mynydd Llangynidr 2009. Chris Nicholas, RCAHMW, 13 July 2010.
243524	Platform, Nant Trosglwyd I	Platform	SO1241017240	Site is noted on Clwyd Powys Archaeological Trust Historic Environment Record. No further information was recorded in an upland survey of Mynydd Llangynidr 2009. Chris Nicholas, RCAHMW, 13 July 2010.
243525	Platform, Nant Trosglwyd II	Platform	SO1234017180	Site is noted on Clwyd Powys Archaeological Trust Historic Environment Record. No further information was recorded in an upland survey of Mynydd Llangynidr 2009. Chris Nicholas, RCAHMW, 13 July 2010.
243526	Platform, Nant Trosglwyd III	Platform	SO1234017180	
243527	Long Hut, Garn Fach	Long Hut	SO1140016570	Site is noted on Clwyd Powys Archaeological Trust Historic Environment Record. No further information was recorded in an upland survey of Mynydd Llangynidr 2009. Chris Nicholas, RCAHMW, 13 July 2010.
243528	Long Hut, Blaen Cwmclaisfer II	Long Hut	SO1374016170	Site is noted on Clwyd Powys Archaeological Trust Historic Environment Record. No further information was recorded in an upland survey of Mynydd Llangynidr 2009. Chris Nicholas, RCAHMW, 13 July 2010.

Post medieval heritage assets

NPRN	Name	Type	NGR	Description
------	------	------	-----	-------------

15030	Mynydd Llangynidr	Farmstead	SO11771596	Probable remains of a hafod with an associated rhomboid shaped paddock. The Building appears to consist of two rooms. RCAHMW, 26th November 2009
91882	Mynydd Llangynidr, Cairn II	Building	SO14381582	What was perhaps originally a ritual cairn displays some evidence for later modification to a dwelling. Located on open moorland, on the N side of an unmarked track running WSW from an OS trig point, it presents as a cairn 8m square recently modified into a shelter. The N end of the cairn has the appearance of being one end of a rectangular building though this may result from digging activity. Visited by David Leighton, 28 November 1997. David Leighton, RCAHMW, 1998
243006	Limestone Quarry, Mynydd Llangynidr West	Limestone Quarry	SO1220314937	The quarry is cut into a SW facing slope. The quarry is rectangular in shape. It is excavated into level ground and has a depth of 3m. It would appear that the quarry was formed to extract walling stone. A waste heap 12m long is piled approximately 6m in from of the quarry face and now lies very close to a shake hole. The ground cover was bracken at the time of survey. B. Britton and G. Arnold, ArchaeoPhysica Ltd, 19/12/2008
243007	Quarry, Mynydd Llangynidr East I	Quarry	SO1646813732	The quarry is close to the edge of the forestry and has been made into a natural outcrop for walling stone. The quarry is irregular in shape. It is excavated into level ground and has a depth of 3m. It would appear that the quarry was formed to extract walling stone. Quarrying for walling stone to surround forestry boundary. Continues all the way around a natural outcrop with numerous scalloped faces and waste heaps averaging 2.5m high and 5m in diameter. The ground cover was bracken at the time of survey. G. Arnold, ArchaeoPhysica Ltd, 08/01/2009
243008	Quarry, Mynydd Llangynidr East II	Quarry	SO1607314575	The quarry is cut into a south facing bank. The quarry is scoop-shaped. It is excavated into level ground and has a depth of 1.5m. It would appear that the quarry was formed to extract walling stone. Piles of waste stone are around the edges of the quarry and at the centre. The ground cover was bracken at the time of survey. G. Arnold, ArchaeoPhysica Ltd, 09/01/2009
243009	Marker Cairn, Mynydd Llangynidr East I	Marker Cairn	SO1495015902	The cairn is on a recognised track, with a large shake hole to the north. The rectangular cairn is constructed of small easily-portable stones forming a dense pile and measures 2.5m by 2m and 0.5m high. The ground cover was bracken at the time of survey. G. Arnold, ArchaeoPhysica Ltd, 13/01/2009
243012	Sheep Fold, Mynydd Llangynidr East I	Sheep Fold	SO1602614256	The sheepfold is on a west facing slope of a steep valley, close to two dead tree stumps. This freestanding sheepfold is of rectangular shape with 1 cell. Its entrance faces east. The fold measures 10m by 3m and it is 1m high. Side still fully intact with square masonry and standing 1m high. North side of structure has collapsed substantially. The ground cover was bracken at the time of survey. G. Arnold, ArchaeoPhysica Ltd, 09/01/2009
243017	Sheep Fold, Mynydd Llangynidr East II	Sheep Fold	SO1440415823	The sheepfold is on the contour of a W-facing ridge and on the line of a footpath. This freestanding sheepfold is of round shape with 1 cell. Its entrance faces east. The fold measures 5m by 4m and it is 1.2m high. The structure is built into the SE side of a bronze age barrow. The ground cover was bracken at the time of survey. G. Arnold, ArchaeoPhysica Ltd, 13/01/2009
243018	Sheep Fold, Mynydd Llangynidr West I	Sheep Fold	SO1400215355	The sheepfold is built into a rock escarpment which is west-facing over a valley. This sheepfold is built against rocks and is of rectangular shape with 2 cells. Its entrance faces south. The fold measures 14m by 5m and it is 1.2m high. Sheepfold with structure that is a possible shepherd shelter built into the northern side, 5m x 4m with entrance facing south. Visible on First and Second Edition OS Maps. The ground cover was bracken at the time of survey. G. Arnold, ArchaeoPhysica Ltd, 13/01/2009
243019	Shooting Stand, Mynydd Llangynidr East I	Shooting Stand	SO1560815186	The shooting butt is located cut into an east facing bank. The monument faces northwest. It is orientated uphill. It is constructed from piled stones and measures 4m diameter and 0.8m high. The ground cover was bracken at the time of survey. G. Arnold, ArchaeoPhysica Ltd, 13/01/2009
243020	Aqueduct, Mynydd Llangynidr West	Aqueduct	SO1539513552	Concrete lined aqueduct for controlling the water supply and drainage orientated NE/SW. The aqueduct is 1.2m wide and 0.5m in depth and is at least 100m long. The ground cover was bracken at the time of survey. G. Arnold, ArchaeoPhysica Ltd, 15/01/2009
243021	Shooting Stand, Mynydd Llangynidr East II	Shooting Stand	SO1623015310	The shooting butt is on a south facing bank, built along the contour and faces west. The monument faces west. It is orientated along contour. It is constructed from piled stones and measures 1m by 1.5m and 0.7m high and is a single wall. Shooting butt is made of two straight walls, creating a V-shaped structure looking west. Both walls are 1m in length with a width of 1.5m between them. The ground cover was bracken at the time of survey. G. Arnold, ArchaeoPhysica Ltd, 13/01/2009

243022	Shooting Stand, Mynydd Llangynidr West I	Shooting Stand	SO1507513964	The shooting butt is built into an east-facing bank, overlooking the reservoir. On the western side of the reservoir. The monument faces east. It is orientated downhill. It is constructed from piled stones and measures 3m by 2m and 0.8m high and is a single wall. The ground cover was bracken at the time of survey. B. Britton and G. Arnold, ArchaeoPhysica Ltd, 15/01/2009
243023	Sheep Fold, Mynydd Llangynidr East III	Sheep Fold	SO1623815569	The sheepfold is facing west, built into an east-facing bank. This freestanding sheepfold is funnel shaped with 1 cell. Its entrance faces east. The fold measures 10m by 10m and it is 1m high. Horseshoe shaped. The ground cover was bracken at the time of survey. G. Arnold, ArchaeoPhysica Ltd, 13/01/2009
243025	Marker Cairn, Mynydd Llangynidr East III	Marker Cairn	SO1585015696	The cairn is close to a pathway and is made of single stones. The oval cairn is constructed of small easily-portable stones forming a dense pile and measures 2m by 2m and 0.3m high. Marker cairn for either walkers or farmers. Possible Bronze Age Barrow. Very weathered and covered in moss. The ground cover was bracken at the time of survey. G. Arnold, ArchaeoPhysica Ltd, 19/01/2009
243027	Marker Cairn, Mynydd Llangynidr East IV	Marker Cairn	SO1495415902	The cairn is a marker cairn next to a track way out in the open. The oval cairn is constructed of small easily-portable stones forming a dense pile and measures 2.5m by 2.5m and 0.8m high. The ground cover was bracken at the time of survey. B. Britton and G. Arnold, ArchaeoPhysica Ltd, 19/01/2009
243028	Shooting Stand, Mynydd Llangynidr East III	Shooting Stand	SO1528815602	The shooting butt is facing west, with the stone stacked on an east facing slope. The monument faces west. It is orientated uphill. It is constructed from piled stones and measures 6m by 2m and 1m high and is a single wall. Structure is rectangular with an open entrance to the east side. The ground cover was bracken at the time of survey. G. Arnold, ArchaeoPhysica Ltd, 19/01/2009
243029	Shepherds Hut, Blaen Cwmclaisfer I	Shepherds Hut	SO1488717009	The building is built on a plateau, on a north facing hillside, c. 100m east of the forestry. The rectangular building was a hut associated with the adjacent other buildings and built along contour. The walls lack mortar and are built from stone and are faced internally with rough stone and faced externally with rough stone. They are 1m thick and not built on orthostats. The hearth is in end of short wall. The doorway is in end of short wall. The eaves where they survive are 1m high. The building measures internally 2.5m by 1.25m. 2 more associated buildings are to the E and NW and a walled enclosure to the NW lay in the vicinity. The ground cover was bracken at the time of survey. G. Arnold, ArchaeoPhysica Ltd, 16/01/2009
243030	Shepherds Hut, Blaen Cwmclaisfer II	Shepherds Hut	SO1489317004	The building is on north facing slope overlooking valley, with forestry c.100m to the west and other buildings in the vicinity. The rectangular building was a hut associated with the adjacent other buildings and built along contour. The walls lack mortar and are built from stone and are faced internally with rough stone and faced externally with rough stone. They are 1m thick and not built on orthostats. The position of any hearth is not evident. The position of the doorway is not evident. The eaves where they survive are 1m high. The building measures internally 5m by 2.5m. Associated with 3 other buildings and a walled enclosure. The ground cover was bracken at the time of survey. G. Arnold, ArchaeoPhysica Ltd, 16/01/2009
243031	Shepherds Hut, Blaen Cwmclaisfer III	Shepherds Hut	SO1489717013	The building is situated on a north-facing slope looking into the valley c. 100m from forestry to the west. The rectangular building was a hut associated with the adjacent other buildings and built along contour. The walls lack mortar and are built from stone and are faced internally with rough stone and faced externally with rough stone. They are 1m thick and not built on orthostats. The position of any hearth is not evident. The doorway is in end of short wall. The eaves where they survive are 1m high. The building measures internally 3m by 2m. Other shepherds' shelters and a walled enclosure are in the same location. Doorway / entrance faces north. The ground cover was bracken at the time of survey. G. Arnold, ArchaeoPhysica Ltd, 16/01/2009
243032	Shooting Stand, Mynydd Llangynidr East IV	Shooting Stand	SO1577315550	The shooting butt is facing west. The monument faces west. It is orientated downhill. It is constructed from piled stones and measures 5m by 2m and 1m high and is a single wall. The shooting butt consists of one single wall with the long wall 5m facing W and the short wall 2m in length facing NW. The ground cover was bracken at the time of survey. G. Arnold, ArchaeoPhysica Ltd, 19/01/2009
243033	Shooting Stand, Mynydd Llangynidr East V	Shooting Stand	SO1588015490	The shooting butt is built into a west facing slope. The monument faces east. It is orientated uphill. It is constructed from piled stones and measures 7m by 1.5m and 0.8m high and is a single wall. The ground cover was bracken at the time of survey. G. Arnold, ArchaeoPhysica Ltd, 19/01/2009

243034	Sheep Fold, Mynydd Llangynidr East IV	Sheep Fold	SO1599615546	The sheepfold on a west facing slope. This freestanding sheepfold is of round shape with 1 cell. Its entrance faces south. The fold measures 5m by 5m and it is 1.5m high. Shelter may have been created due to modern military training activity rather than agricultural usage. The ground cover was bracken at the time of survey. G. Arnold, ArchaeoPhysica Ltd, 19/01/2009
243035	Sheep Fold, Mynydd Llangynidr East V	Sheep Fold	SO1582115507	The sheepfold is built on a natural dip that provides shelter, within a shake hole. This freestanding sheepfold is of round shape with 1 cell. Its entrance faces southwest. The fold measures 5m by 5m and it is 1m high. Possible entrance in southwest corner of the structure, now walls have collapsed it is partially covered. May have been created by modern military training groups rather than as an animal shelter. The ground cover was bracken at the time of survey. B. Britton and G. Arnold, ArchaeoPhysica Ltd, 19/01/2009
243036	Sheep Fold, Mynydd Llangynidr East VI	Sheep Fold	SO1488915559	The sheepfold is built on the west facing bank of a rise, halfway up the hill. This freestanding sheepfold is of round shape with 1 cell. Its entrance faces southwest. The fold measures 5m by 5m and it is 1.2m high. There is substantial collapse to the walls, but some parts stand up to 1.2m high. The ground cover was bracken at the time of survey. G. Arnold, ArchaeoPhysica Ltd, 19/01/2009
243037	Shepherds Hut, Blaen Cwmclaisfer IV	Shepherds Hut	SO1424216413	The building is on a flat, possibly man-made platform or a north facing bank overlooking a river valley and is 20m east of the edge of the forestry. The rectangular building was a hut and built along contour. The walls lack mortar and are built from stone and are faced internally with rough stone and faced externally with rough stone. They are 1m thick and not built on orthostats. The position of any hearth is not evident. The doorway is in end of long wall. The eaves where they survive are 0.5m high. The building measures internally 6m by 3m. The doorway is on the north east corner of the building. The building seems to be on a flat platform, which might be manmade. Previous SMR no. 81061 - described a hafod. The ground cover was bracken at the time of survey. G. Arnold, ArchaeoPhysica Ltd, 20/01/2009
243038	Shepherds Hut, Blaen Cwmclaisfer V	Shepherds Hut	SO1426416342	The building is on a north-facing slope. In line with the edge of the forestry 50m to the east. Further field boundaries, ditches and another building are to the west and northwest. The rectangular building was a hut and built along contour. The walls lack mortar and are built from stone and are left plain internally. They are 1m thick and not built on orthostats. The position of any hearth is not evident. The doorway is in end of long wall. The eaves where they survive are 0.5m high. The building measures internally 4m by 3m. House platform and overgrown walls, 1 course, very worn. One edge to the northwest may provide an entrance way or may have been damaged due to later robbing of the building stone. Substantial field boundaries and ditches are situated to the west, with another building c. 50m to the north west. Previously recorded as SMR 81060 as a hafod. The ground cover was bracken at the time of survey. G. Arnold, ArchaeoPhysica Ltd, 20/01/2009
243041	Lime Kiln, Blaen Cwmclaisfer I	Lime Kiln	SO1423316183	Limekiln on N-facing slope. Circular in shape with flue facing north, downhill. The Limekiln in 5m in diameter and 1.5m high. The Flue is approximately 1m wide. The ground cover was bracken at the time of survey. G. Arnold, ArchaeoPhysica Ltd, 20/01/2009
243044	Shooting Stand, Mynydd Llangynidr East VI	Shooting Stand	SO1381515958	The shooting butt is N-facing. The monument faces north. It is orientated along contour. It is constructed from piled stones and measures 3m by 2m and 0.5m high and is a single wall. Single wall, in three parts, 2m long orientated N-S on eastern extent. Turns at right-angles and is orientated E-W for 1m and curves NW-SE for 3m. The ground cover was bracken at the time of survey. G. Arnold, ArchaeoPhysica Ltd, 21/01/2009
243045	Sheep Fold, Blaen Cwmclaisfer I	Sheep Fold	SO1373316189	The sheepfold is on the eastern side of a stream running down the valley, on a north-facing slope. of irregular shape with 1 cell. Its entrance faces north. The fold measures 20m by 20m and it is 1.2m high. The sheepfold is a large and complex enclosure, creating an open area next to the stream to direct animals to. A shepherd's hut in the north-eastern corner and an area of quarrying activity in the south-eastern corner, either for creating the enclosures or robbing after period of disuse. The ground cover was bracken at the time of survey. G. Arnold, ArchaeoPhysica Ltd, 20/01/2009
243046	Limestone Quarry, Blaen Cwmclaisfer I	Limestone Quarry	SO1373316189	The quarry is on a north-facing slope, in the southwest corner of a sheepfold or enclosure, with a stream lying 15m to the east. The quarry is scoop-shaped. It is excavated into level ground and has a depth of 1.2m. It would appear that the quarry was formed to extract walling stone. Quarrying made into a natural outcrop of limestone to create walling stone for the sheepfold / enclosure and adjacent hut. The ground cover was bracken at the time of survey. B. Britton and G. Arnold, ArchaeoPhysica Ltd, 20/01/2009

243047	Shepherds Hut, Blaen Cwmclaisfer VI	Shepherds Hut	SO1376716074	The building is a shepherd shelter on a north-facing slope, adjacent to a low overgrown dry stone wall to the south, slightly up hill. The oval building was a hut and built along contour. The walls lack mortar and are built from stone and are faced internally with rough stone and faced externally with rough stone. They are 0.5m thick and not built on orthostats. The hearth is in end of long wall. The doorway is in centre of short wall. The eaves where they survive are 1.2m high. The building measures internally 5m by 3m. Shepherd shelter with a porch and entrance on the eastern side and a hearth area in the SW corner of the structure. Makes a semicircular or horse-shoe shape. The ground cover was bracken at the time of survey. G. Arnold, ArchaeoPhysica Ltd, 20/01/2009
243048	Shepherds Hut, Blaen Cwmclaisfer VII	Shepherds Hut	SO1373316189	The building is attached to the NE corner of a large sheepfold or enclosure, on a N-facing slope and 15m east of a stream, running down the valley. The rectangular building was a hut associated with the adjacent sheepfold and built on level ground. The walls lack mortar and are built from stone and are faced internally with rough stone and faced externally with rough stone. They are 1m thick and not built on orthostats. The position of any hearth is not evident. The position of the doorway is not evident. The walls where they survive are 0.5m high. The building measures internally 8m by 5m. Shepherd's hut in the northeast corner of a sheepfold or enclosure. Southern side is open, with an entrance to the enclosure complex to the west of the hut, on the northern side of the enclosure, running down slope. An area of quarrying or robbing lies 5m to the south of the hut. It is not evident whether disturbance is due to quarrying the stone to create enclosure or robbing later robbing activity once area is disused. The ground cover was bracken at the time of survey. G. Arnold, ArchaeoPhysica Ltd, 20/01/2009
243054	Limestone Quarry, Mynydd Llangynidr East III	Limestone Quarry	SO1580016200	The quarry is cut into a north-facing slope. The quarry is scoop-shaped. It is excavated into level ground and has a depth of 2m. It would appear that the quarry was formed to extract walling stone. Industrial quarrying for either walling stone or the limestone to create lime. Various waste dumps and loose scree are still present, averaging 1m high, 2m long and 2m wide. The ground cover was bracken at the time of survey. B. Britton and G. Arnold, ArchaeoPhysica Ltd, 22/01/2009
243055	Workers Hut, Blaen Onneu I	Labourers Shelter	SO1537716484	The building is on an east-facing slope, near the bottom of a valley, below a concentrated area of industrial quarrying and lime kilns. The main road is 150m to the east. The rectangular building was a hut associated with the adjacent industrial workings and built along contour. The walls lack mortar and are built from stone and are faced internally with rough stone and faced externally with rough stone. They are 0.8m thick and not built on orthostats. There is no hearth. The doorway is in end of short wall. The eaves where they survive are 1m high. The building measures internally 4m by 1m. Building most likely to be associated with the limestone quarrying and lime kilns in the area, either for storage or shelter. Wall at west end continues for a further 5m to create a porch or wind break. It is situated on a possibly manmade platform. Further buildings are located to the east along the valley base, closer to the road. The ground cover was bracken at the time of survey. B. Britton and G. Arnold, ArchaeoPhysica Ltd, 22/01/2009
243056	Shooting Stand, Mynydd Llangynidr East VII	Shooting Stand	SO1586816333	The shooting butt is on a north-facing slope. The monument faces south. It is orientated uphill. It is constructed from piled stones and measures 4m by 0.5m and 1m high and is a single wall. The ground cover was bracken at the time of survey. G. Arnold, ArchaeoPhysica Ltd, 22/01/2009
243057	Limestone Quarry, Mynydd Llangynidr East IV	Limestone Quarry	SO1530016400	The quarry is cut into a SE facing slope, with a valley running E-W towards the road on its eastern side. The quarry is irregular in shape. It is excavated into level ground and has a depth of 1.5m. It would appear that the quarry was formed to extract limestone. Area quarried for limestone to produce lime. No lime kiln associated with this area of quarrying but more quarrying and kilns to the north, around the slope. The ground cover was bracken at the time of survey. B. Britton and G. Arnold, ArchaeoPhysica Ltd, 22/01/2009
243058	Limestone Quarry, Mynydd Llangynidr East V	Limestone Quarry	SO1580016400	The quarry is cut into an east-facing slope, near to the main road. The quarry is scoop-shaped. It is excavated into level ground and has a depth of 1m. It would appear that the quarry was formed to extract limestone. The ground cover was bracken at the time of survey. G. Arnold, ArchaeoPhysica Ltd, 22/01/2009
243059	Limestone Quarry, Mynydd Llangynidr East VI	Limestone Quarry	SO1605716210	The quarry is cut into an east facing bank and is 50m from the road, with a track leading from the road, east - west. The quarry is irregular in shape. It is excavated into level ground and has a depth of 1.5m. It would appear that the quarry was formed to extract walling stone. Quarrying has created two platforms, lower one is 25m x 25m and upper is 10m x 10m. Marked on First and Second Edition OS Maps. G. Arnold, ArchaeoPhysica Ltd, 22/01/2009

243060	Shooting Stand, Mynydd Llangynidr West II	Shooting Stand	SO1366715444	The shooting butt is on a west-facing slope and looks south along the contour. The monument faces south. It is orientated along contour. It is constructed from piled stones and measures 2m diameter and 0.75m high. The ground cover was bracken at the time of survey. G. Arnold, ArchaeoPhysica Ltd, 23/01/2009
243061	Sheep Fold, Mynydd Llangynidr West II	Sheep Fold	SO1251015396	The sheepfold is in the base of a hollow with shakeholes in the area. This freestanding sheepfold is of rectangular shape with 1 cell. Its entrance faces west. The fold measures 6m by 6m and it is 1m high. The walls of the sheepfold are 1m wide. The ground cover was bracken at the time of survey. G. Arnold, ArchaeoPhysica Ltd, 23/01/2009
243063	Lime Kiln, Mynydd Llangynidr East	Lime Kiln	SO1502216600	Limekiln lies at the centre of a crescent shaped quarry on an east-facing slope overlooking a hollow. Further quarries and a disused modern quarry lie to the east. The surface limekiln is very weathered and has collapsed in on itself. The structure is 7m x 5m, with walls 1m thick and 1.5m high after the collapse. A flue is evident on the eastern side and burnt lime waste heaps lie around the area. The ground cover was bracken at the time of survey. G. Arnold, ArchaeoPhysica Ltd, 28/01/2009
243064	Sheep Fold, Mynydd Llangynidr East VII	Sheep Fold	SO1492316810	The sheepfold is on a N-facing slope, on a platform, that is possibly manmade. A circular hut is just to the north, down slope. This freestanding sheepfold is of rectangular shape with 1 cell. The fold measures 30m by 20m and it is 0.3m high. Sheepfold is very overgrown and low to the ground. A track way runs E-W through the centre of the enclosure with entrances on the E and W sides, with a hut on the south-western side of the enclosure, adjacent to the track way. The Sheepfold is 30m N-S and 20m E-W. The ground cover was bracken at the time of survey. G. Arnold, ArchaeoPhysica Ltd, 28/01/2009
243066	Limestone Quarry, Mynydd Llangynidr East VIII	Limestone Quarry	SO1487116577	The quarry is cut into a north-facing slope and has created a number of platforms. The quarry is scoop-shaped. It is excavated into level ground and has a depth of 1.5m. It would appear that the quarry was formed to extract walling stone. Spoil heaps are now covered with grass and average 0.5m in height and 2m in diameter. The ground cover was bracken at the time of survey. G. Arnold, ArchaeoPhysica Ltd, 28/01/2009
243067	Limestone Quarry, Mynydd Llangynidr East IX	Limestone Quarry	SO1502216600	The quarry is cut into an E-facing slope that overlooks a small hollow, with further quarrying to the east, including a large disused modern quarry. The quarry is scoop-shaped. It is excavated into level ground and has a depth of 2.5m. It would appear that the quarry was formed to extract limestone. The quarry has a surface limekiln built at centre where the limestone has been quarried. Waste burnt lime spoil heaps are also around the edges of the site. The ground cover was bracken at the time of survey. G. Arnold, ArchaeoPhysica Ltd, 28/01/2009
243068	Limestone Quarry, Mynydd Llangynidr East X	Limestone Quarry	SO1501016588	The quarry is on the top of an east facing slope with another limestone quarry and limekiln below. The quarry is scoop-shaped. It is excavated into level ground and has a depth of 1m. It would appear that the quarry was formed to extract walling stone. Surface quarrying into natural outcrop of limestone creating a crescent-shaped band of limestone, now covered by grass. The ground cover was bracken at the time of survey. G. Arnold, ArchaeoPhysica Ltd, 28/01/2009
243069	Limestone Quarry, Blaen Onneu I	Limestone Quarry	SO1530916579	The quarry is cut into an east-facing slope, overlooking the road. The quarry is scoop-shaped. It is excavated into level ground and has a depth of 2m. It would appear that the quarry was formed to extract limestone. Surface quarrying of limestone with a lime kiln at the centre and a number of spoil heaps from the burnt lime waste ash and stone, now overgrown. The average size of the spoil heaps is 0.5m high and 2m in diameter. The ground cover was bracken at the time of survey. G. Arnold, ArchaeoPhysica Ltd, 28/01/2009
243070	Limestone Quarry, Blaen Onneu II	Limestone Quarry	SO1570616776	The quarry is cut into an east facing slope, about 25m west of the road. The quarry is irregular in shape. It is excavated into level ground and has a depth of 20m. It would appear that the quarry was formed to extract limestone. Very large post-medieval or modern quarry extracting limestone in vast quantities for producing lime. No lime kiln evident in immediate vicinity but numerous lime waste heaps averaging 1.5m high and 5m in diameter. Tracks lead to the road for transporting either the raw limestone or finished lime. The ground cover was bracken at the time of survey. G. Arnold, ArchaeoPhysica Ltd, 28/01/2009
243071	Limestone Quarry, Blaen Onneu III	Limestone Quarry	SO1571316776	The quarry is cut into a north facing slope and 10m from the road. The quarry is scoop-shaped. It is excavated into level ground and has a depth of 4m. It would appear that the quarry was formed to extract limestone. Quarry has a vertical limestone face. Evidence of lime waste heaps 0.5m high and 1.5m in diameter. The ground cover was bracken at the time of survey. G. Arnold, ArchaeoPhysica Ltd, 28/01/2009

243072	Shepherds Hut, Mynydd Llangynidr East I	Shepherds Hut	SO1493016787	The building is in the south-western corner of a large sheepfold, adjacent to an entrance, which is 2.5m wide, and has another entrance parallel on the eastern side of the sheepfold. The rectangular building was a hut associated with the adjacent sheepfold and built on level ground. The walls lack mortar and are built from stone and are left plain internally. They are 1m thick and not built on orthostats. There is no hearth. The doorway is in end of short wall. The eaves where they survive are 0.3m high. The building measures internally 6m by 3m. The principal doorway to the hut is on the western side. The area is very overgrown and low to the ground. The ground cover was bracken at the time of survey. G. Arnold, ArchaeoPhysica Ltd, 28/01/2009
243082	Shelter, Mynydd Llangynidr East II	Shelter	SO1569914159	Drystone wall built into east-facing embankment above sheepfold. Drystone wall built on three sides to create a shelter with sheer faced natural outcrop behind. 6m in length, 3m wide and 2m high, 0.7m thick. Substantial worked, heavy stones used - 0.5m x 0.5m x 0.5m, with a low wall on the northeast side possibly providing a possible entrance. Function unknown - too substantial for sheepfold and on steep slope - military training or other activity. . The ground cover was bracken at the time of survey. B. Britton and G. Arnold, ArchaeoPhysica Ltd, 07/01/2009
243083	Shooting Stand, Mynydd Llangynidr East VIII	Shooting Stand	SO1587714966	The shooting butt is built on an east-facing slope. The monument faces west. It is orientated uphill. It is constructed from piled stones and measures 3m by 2m and 0.75m high and is a single wall. Crescent-shaped shooting butt, drystone wall construction. Overlooks flat heath land with heather. The ground cover was bracken at the time of survey. B. Britton and G. Arnold, ArchaeoPhysica Ltd, 09/01/2009
243084	Shooting Stand, Mynydd Llangynidr East IX	Shooting Stand	SO1548514959	The shooting butt is facing N. The monument faces north. It is orientated uphill. It is constructed from piled stones and measures 3m by 2m and 0.7m high and is a single wall. Crescent shaped, drystone wall construction. The ground cover was bracken at the time of survey. B. Britton and G. Arnold, ArchaeoPhysica Ltd, 09/01/2009
243085	Sheep Fold, Mynydd Llangynidr East VIII	Sheep Fold	SO1560914191	The sheepfold is at the base of an east facing slope, near the base of a valley. The reservoir is due SW and a quarry is on the upper slope. This freestanding sheepfold is of rectangular shape with 2 cells. The fold measures 20m by 10m and it is 1m high. The sheepfold is connected to another smaller cell to the south by a drystone wall. The smaller sheepfold is 7m in length and 3m wide, with an adjacent shepherd hut on the south side 3m long and 2m wide internally. The walls are 0.5m thick and 1m high. Walling stone was quarried on site, from the natural outcrop above. The ground cover was bracken at the time of survey. B. Britton and G. Arnold, ArchaeoPhysica Ltd, 07/01/2009
243086	Limestone Quarry, Mynydd Llangynidr East XI	Limestone Quarry	SO1541014356	The quarry is cut into a natural outcrop of limestone on an east facing slope. The quarry is scoop-shaped. It is excavated into level ground and has a depth of 1.5m. It would appear that the quarry was formed to extract walling stone. Limestone quarry cut into a natural outcrop. Vertical face of stone. Sheep shelters at the base of the slope. The ground cover was bracken at the time of survey. B. Britton and G. Arnold, ArchaeoPhysica Ltd, 07/01/2009
243096	Marker Cairn, Mynydd Llangynidr West VIII	Marker Cairn	SO1389013820	The cairn is on an east-facing slope 20m from a track to the north. The oval cairn is constructed of stones of different sizes including heavy boulders and measures 2m by 1m and 0.75m high. Probable recreational way marker for walkers. The ground cover was bracken at the time of survey. B. Britton and G. Arnold, ArchaeoPhysica Ltd, 15/01/2009
243098	Marker Cairn, Mynydd Llangynidr East VII	Marker Cairn	SO1480516587	The cairn is on a N-facing slope. The circular cairn is constructed of small easily-portable stones forming a dense pile and measures 1m by 1m and 0.7m high. Small marker cairn. About 12 stones. The ground cover was bracken at the time of survey. B. Britton and G. Arnold, ArchaeoPhysica Ltd, 16/01/2009
243101	Wall, Mynydd Llangynidr West	Wall	SO1397615401	Drystone wall protruding at right angles out of hillside. 3m in length, 1m high and 0.5m thick. Cut stone, well built. Quarried from natural outcrop of limestone nearby. The ground cover was bracken at the time of survey. B. Britton and G. Arnold, ArchaeoPhysica Ltd, 13/01/2009
243102	Shepherds Hut, Mynydd Llangynidr East II	Shepherds Hut	SO1634115599	Drystone built shelter on S facing bank. Drystone shelter measuring 4m in length, 3m in width and 0.7m high. Built from loose stone on natural outcrop bank. The ground cover was bracken at the time of survey. B. Britton and G. Arnold, ArchaeoPhysica Ltd, 13/01/2009

243103	Clearance Cairn, Mynydd Llangynidr East I	Clearance Cairn	SO1405015860	Mound of earth and stone built into west facing bank, to the west of a field boundary. Mound is 10m in diameter and 2.5m high. Possible quarried limestone stockpile for field boundary or large Bronze Age / modern clearance cairn. . The ground cover was bracken at the time of survey. B. Britton and G. Arnold, ArchaeoPhysica Ltd, 16/01/2009
243105	Sheep Fold, Mynydd Llangynidr East IX	Sheep Fold	SO1487715564	The sheepfold is on an east facing bank. This freestanding sheepfold is of round shape with 1 cell. Its entrance faces east. The fold measures 10m by 5m and it is 0.6m high. The drystone sheepfold has two possible entrances at the east and west sides. Possible military training structure. The ground cover was bracken at the time of survey. B. Britton and G. Arnold, ArchaeoPhysica Ltd, 13/01/2009
243106	Sheep Fold, Blaen Cwmclaisfer II	Sheep Fold	SO1487216997	The sheepfold is on north-facing bank. Further associated buildings in the surrounding area. This freestanding sheepfold is of rectangular shape with 1 cell. Its entrance faces northeast. The fold measures 5m by 3m and it is 1m high. Sheepfold in area of possible medieval settlement. Drystone construction, substantial build. Walls have mostly collapsed inwards. The ground cover was bracken at the time of survey. B. Britton and G. Arnold, ArchaeoPhysica Ltd, 16/01/2009
243107	Clearance Cairn, Mynydd Llangynidr East II	Clearance Cairn	SO1525315752	The cairn is not on a track, but on the brow of a hill, with a good view of the area around. The oval cairn is constructed of small easily-portable stones forming a dense pile and measures 2m by 1.5m and 0.4m high. Agricultural clearance or marker cairn. The ground cover was bracken at the time of survey. B. Britton and G. Arnold, ArchaeoPhysica Ltd, 19/01/2009
243108	Rectangular Enclosure, Blaen Cwmclaisfer	Rectangular Enclosure	SO1484717021	Rectangular enclosure on N-facing slope, surrounding possible medieval settlement. Drystone wall of rectangular enclosure 50m in length (E-W) and 25m in width (N-S). May connect to another field boundary orientated NE-SW. The ground cover was bracken at the time of survey. B. Britton and G. Arnold, ArchaeoPhysica Ltd, 16/01/2009
243115	Sheep Fold, Mynydd Llangynidr East X	Sheep Fold	SO1561615183	The sheepfold is built into the leeward side of an east-facing hill. This freestanding sheepfold is of irregular shape with 1 cell. The fold measures 2.5m by 2.5m and it is 1m high. Keyhole or bell shaped sheepfold, drystone built with the entrance facing east, downhill. The ground cover was bracken at the time of survey. B. Britton and G. Arnold, ArchaeoPhysica Ltd, 19/01/2009
243116	Lime Kiln, Blaen Cwmclaisfer II	Lime Kiln	SO1454716513	Limekiln built into north facing hillside, at the base of the hill, very close to the edge of forestry. Limekiln beneath a natural outcrop. HER 5355. Measures 12m in length, 8m in width and is 4m high. Built stone work is showing. Flue / entrance faces NE. The ground cover was bracken at the time of survey. B. Britton and G. Arnold, ArchaeoPhysica Ltd, 20/01/2009
243117	Lime Kiln, Blaen Cwmclaisfer III	Lime Kiln	SO1396416100	Limekiln structure built into north-facing hillside. Limekiln is very overgrown and was covered by snow on site visit. Measures c. 5m in diameter and 1m in height surviving, some collapse. Flue faces north. The ground cover was bracken at the time of survey. B. Britton and G. Arnold, ArchaeoPhysica Ltd, 20/01/2009
243119	Shooting Stand, Mynydd Llangynidr East X	Shooting Stand	SO1614615391	The shooting butt is on a west-facing slope. The monument faces west. It is orientated downhill. It is constructed from piled stones and measures 3m by 3m and 0.7m high and is a single wall. Crescent shaped shooting butt. The ground cover was bracken at the time of survey. B. Britton and G. Arnold, ArchaeoPhysica Ltd, 19/01/2009
243121	Sheep Fold, Blaen Cwmclaisfer III	Sheep Fold	SO1420916183	The sheepfold is on a north-facing slope, with a drystone wall to the SW, uphill. This freestanding sheepfold is of rectangular shape with 2 cells. Its entrance faces north. The fold measures 13m by 5m and it is 0.7m high. Sheepfold has a shepherds hut adjacent. The ground cover was bracken at the time of survey. B. Britton and G. Arnold, ArchaeoPhysica Ltd, 20/01/2009
243122	Shepherds Hut, Blaen Cwmclaisfer VIII	Shepherds Hut	SO1426316327	The building is on a slight platform on a north-facing slope, with good views both up and down the valley. Drystone wall / field boundary is on the adjacent west side. The rectangular building was a hut associated with the adjacent field system and built on level ground. The walls lack mortar and are built from stone and are faced internally with rough stone and faced externally with rough stone. They are 1m thick and not built on orthostats. The position of any hearth is not evident. The doorway is in end of long wall. The eaves where they survive are 0.5m high. The building measures internally 10m by 5m. Entrance on the east side. The ground cover was bracken at the time of survey. B. Britton and G. Arnold, ArchaeoPhysica Ltd, 20/01/2009
243123	Shepherds Hut, Blaen Cwmclaisfer IX	Shepherds Hut	SO1420916183	The building is on a north-facing slope, with a drystone wall up slope to the southwest. The rectangular building was a hut associated with the adjacent sheepfold and built along contour. The walls lack mortar and are built from stone and are faced internally with rough stone and faced externally with rough stone. They are 1m thick and not built on orthostats. The hearth is in

				centre of short wall. The doorway is in end of long wall. The eaves where they survive are 0.7m high. The building measures internally 2m by 1.5m. Shepherds hut, with an entrance in the NE corner and a fireplace with lintel in the centre of the west wall. A two celled sheepfold is adjacent measuring 13m in length, 5m in width and 0.7m high. The ground cover was bracken at the time of survey. B. Britton and G. Arnold, ArchaeoPhysica Ltd, 20/01/2009
243126	Marker Cairn, Mynydd Llangynidr West IX	Marker Cairn	SO1380115052	The cairn is positioned on higher ground, on a north-facing slope. The circular cairn is constructed of small easily-portable stones forming a dense pile and measures 1.2m by 0.5m and 0.3m high. Marker cairn, pile of stones. The ground cover was bracken at the time of survey. B. Britton and G. Arnold, ArchaeoPhysica Ltd, 23/01/2009
243127	Sheep Fold, Mynydd Llangynidr East XI	Sheep Fold	SO1526116227	Three circular drystone shelters and a single wall on an east-facing bank. The single wall is aligned east - west and is 6m in length, stands a maximum of 1m high and 0.4m thick. The drystone shelters are to the NE of the wall and are 4m in diameter, a maximum of 0.7m high and 0.5m thick. Possible military or agricultural activity. The ground cover was bracken at the time of survey. B. Britton and G. Arnold, ArchaeoPhysica Ltd, 22/01/2009
243128	Sheep Fold, Mynydd Llangynidr East XII	Sheep Fold	SO1474416105	Single wall orientated N-S along the contour of an east facing slope. Drystone wall 10m long, 0.8m high and 0.5m in thickness. Orientated N-S. Agricultural shelter for animals. The ground cover was bracken at the time of survey. B. Britton and G. Arnold, ArchaeoPhysica Ltd, 22/01/2009
243129	Limestone Quarry, Mynydd Llangynidr East XII	Limestone Quarry	SO1582616276	The quarry is cut into an east-facing slope, towards the road. The quarry is scoop-shaped. It is excavated into level ground and has a depth of 1m. It would appear that the quarry was formed to extract walling stone. Natural stone outcrop quarry, 30m of vertical quarried face visible. Contains a couple of pits 1.5m deep and several overgrown waste spoil heaps 20m in length and 5m wide. The ground cover was bracken at the time of survey. B. Britton and G. Arnold, ArchaeoPhysica Ltd, 22/01/2009
243131	Shepherds Hut, Blaen Cwmclaisfer X	Shepherds Hut	SO1381916345	The building is on a north facing slope of a valley. The rectangular building was a hut and built along contour. The walls lack mortar and are built from stone and are faced internally with rough stone and faced externally with rough stone. They are 1m thick and not built on orthostats. There is no hearth. The doorway is in end of long wall. The eaves where they survive are 0.5m high. The building measures internally 3.5m by 2.5m. Possible entrance in NE corner of building. The ground cover was bracken at the time of survey. B. Britton and G. Arnold, ArchaeoPhysica Ltd, 21/01/2009
243132	Shepherds Hut, Blaen Cwmclaisfer XI	Shepherds Hut	SO1361916080	The building is on an ESE-WNW alignment on the bend of an old dried up watercourse to the north. Dug into a north-facing slope. The rectangular building was a hut and built on level ground. The walls lack mortar and are built from stone and are left plain internally. They are 1m thick and not built on orthostats. There is no hearth. The doorway is in centre of long wall. The eaves where they survive are 0.4m high. The building measures internally 8m by 4m. Dug into the hill on a level platform. Possible entrance on the SSE wall. Additional smaller rectangular cell 1.5m x 1m internal dimensions on the eastern wall. The ground cover was bracken at the time of survey. B. Britton and G. Arnold, ArchaeoPhysica Ltd, 21/01/2009
243133	Chartist Cave, Mynydd Llangynidr	Cave Occupation	SO1277515232	Natural cave in south facing hillside. The Chartist Cave occupation. Used for storing weapons in summer 1839 for uprising in November 1839. Plaque dedication by Tredegar Town Council erected in 1989. Cave dimensions include an arched roof 10m wide, 10m deep and 3m high, with 2 smaller caves leading off inside. The ground cover was bracken at the time of survey. B. Britton and G. Arnold, ArchaeoPhysica Ltd, 23/01/2009
243135	Sheep Fold, Mynydd Llangynidr West III	Sheep Fold	SO1251815401	The sheepfold is in the base of a natural hollow. This freestanding sheepfold is of rectangular shape with 1 cell. The fold measures 8m by 4m and it is 0.7m high. Sheepfold / shelter with no obvious entrance, may have collapsed across SW end. The ground cover was bracken at the time of survey. B. Britton and G. Arnold, ArchaeoPhysica Ltd, 23/01/2009
243137	Limestone Quarry, Blaen Cwmclaisfer II	Limestone Quarry	SO1485216797	The quarry is a long line of natural outcrop. Road faces east and rock has been quarried out of the east facing bank. The quarry is scoop-shaped. It is excavated into level ground and has a depth of 30m. It would appear that the quarry was formed to extract limestone. Quarry with various phases of quarrying. Height of quarry face is sloped up the hill. The ground cover was bracken at the time of survey. B. Britton and G. Arnold, ArchaeoPhysica Ltd, 28/01/2009

243138	Limestone Quarry, Blaen Onneu IV	Limestone Quarry	SO1523016584	The quarry is cut into the northwest - facing slope of a natural Limestone outcrop. The quarry is scoop-shaped. It is excavated into level ground and has a depth of 1.5m. It would appear that the quarry was formed to extract walling stone. Includes 3 limestone chippings piles in front of the quarry face between 15m and 4m in diameter and waste heaps of burnt lime in front measuring 20m in length, 10m in width and 4m high. The ground cover was bracken at the time of survey. B. Britton and G. Arnold, ArchaeoPhysica Ltd, 28/01/2009
243139	Workers Hut, Blaen Onneu II	Labourers Shelter	SO1562316553	The building is in a sheltered valley 5m from a small stream, with the modern road c. 20m to the NE. The rectangular building was a hut associated with the adjacent industrial workings and built along contour. The walls lack mortar and are built from stone and are faced internally with rough stone and faced externally with rough stone. They are 0.7m thick and not built on orthostats. There is no hearth. The doorway is in centre of long wall. The eaves where they survive are 0.5m high. The building measures internally 10m by 6m. Rectangular hut with 2 cells. Dividing wall at the centre with entrance to second cell in end of wall in the NE corner of First cell. The main entrance to the building is at the centre of the SW wall. Probably associated with industrial working around the area as a store or workers shelter. drystone wall construction, now heavily overgrown with grass and other vegetation. The ground cover was bracken at the time of survey. B. Britton and G. Arnold, ArchaeoPhysica Ltd, 28/01/2009
243140	Marker Cairn, Mynydd Llangynidr West X	Marker Cairn	SO1389613825	The cairn is on a flat area on top of a ridge. The oval cairn is constructed of small easily-portable stones forming a dense pile and measures 2m by 1.5m and 0.7m high. The ground cover was grass at the time of survey. B. Britton and G. Arnold, ArchaeoPhysica Ltd, 06/01/2009
243142	Enclosed Settlement, Blaen Cwmclaisfer II	Enclosed Settlement	SO1480017000	Settlement on slight platform of north-facing slope. Settlement consists of four agricultural shelters and two field boundaries, over an area 100m by 100m. The ground cover was bracken at the time of survey. B. Britton and G. Arnold, ArchaeoPhysica Ltd, 20/01/2009
243147	Lime Kiln, Blaen Cwmclaisfer IV	Lime Kiln	SO1318016620	Lime kiln on south-facing slope. Lime kiln 5m x 5m wide, 1.5m high, with limestone quarried from a natural outcrop above. The ground cover was bracken at the time of survey. B. Britton and G. Arnold, ArchaeoPhysica Ltd, 04/03/2009
243148	Lime Kiln, Carn Caws I	Lime Kiln	SO1310716587	Quarry and limekiln on south-facing slope of hill. The ground cover was bracken at the time of survey. G. Arnold, ArchaeoPhysica Ltd, 04/03/2009
243151	Lime Kiln, Carn Caws II	Lime Kiln	SO1291117175	Limekiln on north-facing slope. Pot kiln is 11m in length, 7m in width and 4m high. The flue is intact at the centre. Flue faces west. Spoil heaps of waste lime and ash are in the vicinity. . The ground cover was bracken at the time of survey. B. Britton and G. Arnold, ArchaeoPhysica Ltd, 04/03/2009
243152	Quarry, Carreg Wen Fawr y Rugos	Quarry	SO1315317402	Quarried linear rock outcrop near a collection of cairns to the north and west. 7m long, 0.4m high and 0.6m thick. Unknown function. The ground cover was bracken at the time of survey. B. Britton and G. Arnold, ArchaeoPhysica Ltd, 04/03/2009
243154	Lime Kiln, Carn Caws III	Lime Kiln	SO1240016860	Three limekilns in a group on west-facing slope. Each of the limekilns are 7m long, 5m wide and 1.5m high. All stone built with flues at the centre. Quarry is in the hill above on a natural stone outcrop. The ground cover was bracken at the time of survey. B. Britton and G. Arnold, ArchaeoPhysica Ltd, 05/03/2009
243155	Lime Kiln, Carn Caws IV	Lime Kiln	SO1230716846	Limekiln on east-facing slope of a hollow. Limekiln dimensions are 5m in diameter and 1.5m high. Drystone wall construction. The ground cover was bracken at the time of survey. B. Britton and G. Arnold, ArchaeoPhysica Ltd, 05/03/2009
243158	Lime Kiln, Nant Wern	Lime Kiln	SO1198616861	Limekiln cut into a NW facing slope and associated quarry. Pot Kiln with a crescent shaped drystone wall 15m in diameter and a pile of large limestone rubble at centre 5m in diameter and 2m high. The ground cover was bracken at the time of survey. B. Britton and G. Arnold, ArchaeoPhysica Ltd, 06/03/2009
243160	Platform, Carn Caws	Platform	SO1281216250	The platform is cut into a north-facing bank. It is 25m long by 15m deep with the front embanked edge 2m high. Structural remains at the centre. The ground cover was bracken at the time of survey. G. Arnold, ArchaeoPhysica Ltd, 05/03/2009
243164	Sheep Fold, Pant Llywd	Sheep Fold	SO1366317424	The sheepfold is next to a river in a valley and orientated north-south. . This freestanding sheepfold is of rectangular shape with 1 cell. Its entrance faces east. The fold measures 8m by 4m and it is 1m high. Sheepfold associated with Post-medieval community,

				with further activity including enclosures and houses to the west. The ground cover was bracken at the time of survey. B. Britton and G. Arnold, ArchaeoPhysica Ltd, 04/03/2009
243165	Sheep Fold, Blaen Cwmclaisfer IV	Sheep Fold	SO1287116000	The sheepfold is orientated north-south at the source of a stream, with a shepherds hut 7m northeast. This freestanding sheepfold is of rectangular shape with 1 cell. Its entrance faces north. The fold measures 15m by 10m and it is 0.7m high. The ground cover was bracken at the time of survey. B. Britton and G. Arnold, ArchaeoPhysica Ltd, 05/03/2009
243168	Limestone Quarry, Blaen Cwmclaisfer III	Limestone Quarry	SO1327216613	The quarry is 200m in length around the top of the south facing slope of the hill. At least 8 lime kilns are visible in the area. The quarry is scoop-shaped. It is excavated into level ground and has a depth of 1m. It would appear that the quarry was formed to extract limestone. The ground cover was bracken at the time of survey. B. Britton and G. Arnold, ArchaeoPhysica Ltd, 04/03/2009
243169	Limestone Quarry, Blaen Cwmclaisfer IV	Limestone Quarry	SO1336016696	The quarry is has been made into a south-facing natural outcrop with a limekiln at the centre. The quarry is scoop-shaped. It is excavated into level ground and has a depth of 2.5m. It would appear that the quarry was formed to extract limestone. Spoil and waste heaps average 2m x 2m and are 1.5m high. The ground cover was bracken at the time of survey. G. Arnold, ArchaeoPhysica Ltd, 04/03/2009
243170	Limestone Quarry, Carn Caws I	Limestone Quarry	SO1284317047	The quarry is on a north-facing slope. The quarry is scoop-shaped. It is excavated into level ground and has a depth of 1m. It would appear that the quarry was formed to extract limestone. One associated waste heap 5m in diameter and 1m high. The ground cover was bracken at the time of survey. B. Britton and G. Arnold, ArchaeoPhysica Ltd, 04/03/2009
243171	Limestone Quarry, Carn Caws II	Limestone Quarry	SO1281617065	The quarry is on a north-facing slope. The quarry is scoop-shaped. It is excavated into level ground and has a depth of 1m. It would appear that the quarry was formed to extract limestone. The ground cover was bracken at the time of survey. B. Britton and G. Arnold, ArchaeoPhysica Ltd, 04/03/2009
243172	Limestone Quarry, Carreg Wen Fawr y Rugos I	Limestone Quarry	SO1280017107	The quarry is on a north-facing slope. The quarry is scoop-shaped. It is excavated into level ground and has a depth of 1m. It would appear that the quarry was formed to extract limestone. The ground cover was bracken at the time of survey. G. Arnold, ArchaeoPhysica Ltd, 04/03/2009
243173	Limestone Quarry, Carn Caws III	Limestone Quarry	SO1289017192	The quarry is on a north-facing slope, cut into the natural stone outcrops. The quarry is scoop-shaped. It is excavated into level ground and has a depth of 1m. It would appear that the quarry was formed to extract limestone. Evidence of lime burning in the waste heaps around. The ground cover was bracken at the time of survey. G. Arnold, ArchaeoPhysica Ltd, 04/03/2009
243174	Limestone Quarry, Carreg Wen Fawr y Rugos II	Limestone Quarry	SO1330017476	The quarry is on a north-facing slope. The quarry is scoop-shaped. It is excavated into level ground and has a depth of 1.2m. It would appear that the quarry was formed to extract walling stone. The ground cover was bracken at the time of survey. B. Britton and G. Arnold, ArchaeoPhysica Ltd, 04/03/2009
243175	Limestone Quarry, Carreg Wen Fawr y Rugos III	Limestone Quarry	SO1320717367	The quarry is on the south facing slope. The quarry is scoop-shaped. It is excavated into level ground and has a depth of 1.5m. It would appear that the quarry was formed to extract limestone. Pie kiln at centre. Spoil heaps are 1m high and 2m in diameter. The ground cover was bracken at the time of survey. B. Britton and G. Arnold, ArchaeoPhysica Ltd, 04/03/2009
243176	Limestone Quarry, Carn Caws IV	Limestone Quarry	SO1320616675	The quarry is cut into the south-facing slope. The quarry is scoop-shaped. It is excavated into level ground and has a depth of 1.5m. It would appear that the quarry was formed to extract limestone. Limekiln at the centre. About 20 examples all around the hillside at the same contour line. The ground cover was bracken at the time of survey. G. Arnold, ArchaeoPhysica Ltd, 05/03/2009
243178	Limestone Quarry, Carn Caws VI	Limestone Quarry	SO1240016860	The quarry is cut into the west-facing slope. The quarry is scoop-shaped. It is excavated into level ground and has a depth of 1.5m. It would appear that the quarry was formed to extract limestone. Quarried area has a vertical face and is associated with Limekilns. The ground cover was bracken at the time of survey. B. Britton and G. Arnold, ArchaeoPhysica Ltd, 05/03/2009
243179	Limestone Quarry, Carn Caws VII	Limestone Quarry	SO1230716846	The quarry is cut into an east-facing slope. The quarry is scoop-shaped. It is excavated into level ground and has a depth of 1.5m. It would appear that the quarry was formed to extract limestone. Associated with limekilns. The ground cover was bracken at the time of survey. G. Arnold, ArchaeoPhysica Ltd, 05/03/2009

243180	House, Blaen Cwmclaisfer I	House	SO1391816522	The building is on the north side of a river at the base of a valley. The rectangular building was a house associated with the adjacent other buildings and built on level ground. The walls are mortared with cement and are built from stone and are left plain internally and faced externally with cut stone. They are 1m thick and not built on orthostats. The hearth is in end of short wall. The doorway is in centre of long wall. The eaves where they survive are 2m high. The building measures internally 11m by 8m. Large hearth in north wall 0.8m deep, 1.5m high and 2m wide. The derelict house in adjacent to a number of enclosures and possibly a footpath or road with walls 1.2m high and 0.5m thick. Part of a large complex of derelict house and enclosures that make a post-medieval settlement complex. The ground cover was bracken at the time of survey. B. Britton and G. Arnold, ArchaeoPhysica Ltd, 04/03/2009
243182	Workers Hut, Carn Caws	Labourers Shelter	SO1265716604	The building is below a northeast facing slope in the base of a hollow. The rectangular building was a house associated with the adjacent industrial workings and built along contour. The walls lack mortar and are built from stone and are left plain internally. They are 1m thick and not built on orthostats. There is no hearth. The doorway is in end of short wall. The eaves where they survive are 1.2m high. The building measures internally 1.5m by 0.7m. Post-medieval ruined house with possible doorway on the west side. Lots of collapse and rubble. Most of form has been lost. The ground cover was bracken at the time of survey. B. Britton and G. Arnold, ArchaeoPhysica Ltd, 05/03/2009
243183	House Platform, Carn Caws	House Platform	SO1281216250	The building is orientated north-south, on a north-facing house platform. The rectangular building was a hut associated with the adjacent other buildings and built on level ground. The walls lack mortar and are built from stone and are left plain internally. They are 0.4m thick and not built on orthostats. There is no hearth. The doorway is in centre of long wall. The eaves where they survive are 0.2m high. The building measures internally 8m by 3m. House platform that has been turfed over. Entrance on the west side is 1m wide. The ground cover was bracken at the time of survey. B. Britton and G. Arnold, ArchaeoPhysica Ltd, 05/03/2009
243184	Workers Hut, Blaen Cwmclaisfer	Labourers Shelter	SO1285616180	The building is below a quarry, on a southwest facing slope close to the base of a valley. Orientated north-south. The rectangular building was a hut associated with the adjacent other buildings and built on level ground. The walls lack mortar and are built from stone and are left plain internally. They are 0.7m thick and not built on orthostats. The position of any hearth is not evident. The doorway is in end of long wall. The eaves where they survive are 0.8m high. The building measures internally 5m by 3m. Entrance is in the southwest corner of the building. The ground cover was bracken at the time of survey. B. Britton and G. Arnold, ArchaeoPhysica Ltd, 05/03/2009
243230	Field Boundary, Carreg Wen Fawr y Rugos	Field Boundary	SO1375718013	Bank and ditch runs 20m north, then NE downhill 100m, On north-facing slope. Ditch is 1.2m wide, bank is 1.2m wide and 0.6m high showing an old boundary, field system or track way. The ground cover was bracken at the time of survey. B. Britton and G. Arnold, ArchaeoPhysica Ltd, 04/03/2009
243231	Lime Kiln, Pant Serthfa	Lime Kiln	SO1186016567	Limekiln at the foot of a natural outcrop escarpment, quarried for limestone, on north-facing slope. 5m x 4m x 1.5m high, waste heaps around average 1.5m diameter and 0.5m high. The ground cover was bracken at the time of survey. B. Britton and G. Arnold, ArchaeoPhysica Ltd, 05/03/2009
243233	Lime Kiln, Clo Cadno	Lime Kiln	SO1165916260	Limekiln on east facing slope beneath a quarried natural outcrop. Draw waste heap on northeast side and flue to the south of the kiln. Dimensions are 20m in diameter, 3m high and a draw waste heap 35m long and 2.5m high. The ground cover was bracken at the time of survey. B. Britton and G. Arnold, ArchaeoPhysica Ltd, 05/03/2009
243235	Sheep Fold, Blaen Cwmclaisfer V	Sheep Fold	SO1292215990	The sheepfold is in the head of a sheltered valley. This freestanding sheepfold is of rectangular shape with 1 cell. Its entrance faces southeast. The fold measures 5m by 4m and it is 0.8m high. Enclosure wall on south side extends south for 3m. Lots of collapse on north and south walls. The ground cover was bracken at the time of survey. B. Britton and G. Arnold, ArchaeoPhysica Ltd, 05/03/2009
243237	Limestone Quarry, Carreg Wen Fawr y Rugos IV	Limestone Quarry	SO1375118103	The quarry is on the north-facing slope of the hill . The quarry is scoop-shaped. It is excavated into level ground and has a depth of 1.5m. It would appear that the quarry was formed to extract walling stone. Series of opencast quarry on slope for field system walling stone. Stone excavated looks like sandstone. The ground cover was bracken at the time of survey. B. Britton and G. Arnold, ArchaeoPhysica Ltd, 04/03/2009

243239	Shepherds Hut, Blaen Cwmclaisfer XII	Shepherds Hut	SO1335416227	The building is on the southern bank of the stream on a sheltered platform next to the river. The rectangular building was a hut and built along contour. The walls lack mortar and are built from stone and are left plain internally. They are 0.75m thick and not built on orthostats. The position of any hearth is not evident. The doorway is in end of short wall. The eaves where they survive are 0.5m high. The building measures internally 2.5m by 2.5m. Form seems to have been originally rectangular, but later transformed to take a circular shape. Possible entrance to the north, very collapsed. The ground cover was bracken at the time of survey. B. Britton and G. Arnold, ArchaeoPhysica Ltd, 05/03/2009
243257	Trackway, Mynydd Llangynidr East	Trackway	SO1595916294	The track is orientated E-W on an east-facing slope and leads up hill to a disused modern quarry. At the point of record the track is orientated west leading towards a quarry. It has no visible artificial surface and it is 3m wide at the base with a maximum width of 3m. The track has a maximum visible length of 50m. The ground cover was grass at the time of survey. G. Arnold, ArchaeoPhysica Ltd, 22/01/2009
243258	Workers Hut, Mynydd Llangynidr West	Labourers Shelter	SO1223914888	The building is located 30m south of a quarry. The rectangular building was a hut associated with the adjacent industrial workings and built on level ground. The walls lack mortar and are built from stone and are faced internally with rough stone and faced externally with rough stone. They are 0.5m thick and not built on orthostats. There is no hearth. The position of the doorway is not evident. The eaves where they survive are 1.2m high. The building measures internally 3m by 2.2m. The ground cover was bracken at the time of survey. N. Paveley and G. Arnold, ArchaeoPhysica Ltd, 19/12/2008
243259	Shepherds Hut, Mynydd Llangynidr West	Shepherds Hut	SO1400215355	The building is on the north side of a well built sheep shelter, with a natural rock outcrop to the east, and is on the west facing slope of a valley. The semicircular building was a hut associated with the adjacent sheepfold and built on level ground. The walls lack mortar and are built from stone and are faced internally with rough stone and faced externally with rough stone. They are 1m thick and not built on orthostats. There is no hearth. The doorway is in end of short wall. The eaves where they survive are 1.2m high. The building measures internally 4m by 4m. Structure built into west-facing natural rock escarpment attached to possible sheep shelter. Walls are substantial, 1m thick. Whole feature spans approximately 20m x 15m. The ground cover was bracken at the time of survey. G. Arnold, ArchaeoPhysica Ltd, 13/01/2009
243260	Hafod, Mynydd Llangynidr East I	Hafod	SO1539615303	The building is on a ridge with a shake hole and small valley 20m to the west. The circular building was a hut and built along contour. The walls lack mortar and are built from stone and are faced internally with rough stone and faced externally with cut stone. They are 1m thick and not built on orthostats. The position of any hearth is not evident. The position of the doorway is not evident. The eaves where they survive are 1.5m high. The building measures internally 9m by 9m. A circular shepherd shelter or Hafod which has substantially collapsed in on itself creating a large pile of stones. The doorway is still visible on the southern side, with straight, cut stones and substantial masonry. The ground cover was bracken at the time of survey. G. Arnold, ArchaeoPhysica Ltd, 19/01/2009
243261	Shepherds Hut, Blaen Cwmclaisfer XIII	Shepherds Hut	SO1287116009	The building is at the source of a stream, at the base of the valley, with a sheepfold to the south, on a flat area of ground. On east facing side of river valley. The rectangular building was a hut associated with the adjacent sheepfold and built on level ground. The walls lack mortar and are built from stone and are left plain internally. They are 1m thick and not built on orthostats. There is no hearth. The position of the doorway is not evident. The eaves where they survive are 0.4m high. The building measures internally 8m by 4m. Shepherd shelter close to a sheepfold at the source of stream. The ground cover was bracken at the time of survey. G. Arnold, ArchaeoPhysica Ltd, 05/03/2009
243262	Shepherds Hut, Nant Wern I	Shepherds Hut	SO1190116922	The building is orientated N-S on a north-facing slope with other buildings and ditches to the west. The rectangular building was a hut associated with the adjacent other buildings and built on level ground. The walls lack mortar and are built from stone and are left plain internally. They are 1m thick and not built on orthostats. There is no hearth. The position of the doorway is not evident. The eaves where they survive are 0.4m high. The building measures internally 6m by 8m. Separate wall on west side is 1m thick and 8m long standing 0.4m high. Building on a level platform measuring 15m north-south and 10m eastwest. The ground cover was bracken at the time of survey. G. Arnold, ArchaeoPhysica Ltd, 06/03/2009
243263	Shepherds Hut, Nant Wern II	Shepherds Hut	SO1185516895	The building is on a north-facing slope, orientated north-south with other associated buildings to the east. The rectangular building was a hut associated with the adjacent other buildings and built on level ground. The walls lack mortar and are built from stone

				and are left plain internally. They are 0.5m thick and not built on orthostats. There is no hearth. The position of the doorway is not evident. The eaves where they survive are 0.5m high. The building measures internally 8m by 5m. Possible enclosure on the east side approximately 8m N-S and 4m E-W. Most of the stones are covered in turf, very weathered. The ground cover was bracken at the time of survey. G. Arnold, ArchaeoPhysica Ltd, 06/03/2009
243264	Shepherds Hut, Nant Wern III	Shepherds Hut	SO1186816916	The building is on a north facing slope with other buildings in the vicinity on a north-south alignment. The rectangular building was a hut associated with the adjacent other buildings and built on level ground. The walls lack mortar and are built from stone and are left plain internally. They are 0.4m thick and not built on orthostats. There is no hearth. The position of the doorway is not evident. The eaves where they survive are 0.4m high. The building measures internally 7m by 6m. The ground cover was bracken at the time of survey. G. Arnold, ArchaeoPhysica Ltd, 06/03/2009
243269	Shepherds Hut, Mynydd Llangynidr East III	Shepherds Hut	SO1492316810	The building is on a north facing slope with a large enclosure and other huts to the south, up hill. The circular building was a hut associated with the adjacent other buildings and built on level ground. The walls lack mortar and are built from stone and are faced internally with rough stone and faced externally with rough stone. They are 0.3m thick and not built on orthostats. There is no hearth. The doorway is in end of short wall. The eaves where they survive are 0.3m high. The building measures internally 2.5m by 2.5m. Circular hut with entrance facing NW 1m wide. Is associated with a large overgrown rectangular enclosure adjacent to another hut to the south. The ground cover was bracken at the time of survey. G. Arnold, ArchaeoPhysica Ltd, 28/01/2009
243272	Shepherds Hut, Blaen Cwmclaisfer XIV	Shepherds Hut	SO1346216940	The building is on an east facing slope next to a stream. The rectangular building was a hut and built along contour. The walls lack mortar and are built from stone and are left plain internally. They are 1m thick and not built on orthostats. The position of any hearth is not evident. The position of the doorway is not evident. The eaves where they survive are 1m high. The building measures internally 3m by 2m. Very disturbed and eroded by the stream, lots of rubble. Most of form lost. The ground cover was bog grass at the time of survey. B. Britton and G. Arnold, ArchaeoPhysica Ltd, 06/03/2009
243277	Clo Cadno Limekiln IV Quarry	Limestone Quarry	SO1171015987	Limestone quarry into SW-facing slope, an irregular shape in two tiers with max. height quarried face about 1m, about 39m long. Material sought is lime for burning. Kiln nearby.
243279	Darren Ddu, Enclosure I Hut	Hut	SO1113015679	Rectangular hut, situated on S-facing slope, in SW of enclosure NPRN 305977. Walling max. height 0.4m and width 0.8m, 5m NS x 3m internally. Constructed of rough stone, no mortar. Possible entrance on E side, possible hearth and collapsed chimney in N wall.
243280	Clo Cadno Limekiln III Quarry	Limestone Quarry	SO1164316090	Limestone quarry on SW-facing outcropping stone. It is an irregular shape cut into the slope. Max. height quarried face 1.5m, about 25m long. Material sought is lime for burning. Kiln adjacent.
243282	Darren Ddu North Sheepfold	Sheep Fold	SO1091215633	Sheepfold situated in a stream valley that has been quarried. Rectangular single cell, 13m x 12m, built against outcropping rocks. Walls 1m tall, with sheep creep in S and N wall. 13m to N are remains of a wall parallel to N wall of sheepfold, 0.4m tall, constructed of larger, rougher stones than the sheepfold (this may have been an annexe or an earlier version of this structure.)
243287	Darren Ddu Ford II	Ford	SO1106315627	Probable ford, roughly formed from stone, principally evident through approach ramp on S side (approx. 3m wide). Nearby stone structure remains probably robbed to form this.
243288	Garn Fawr Limekiln II	Lime Kiln	SO1229615464	Lime kiln (clamp type) built into NW-facing slope. Pot 3m diameter, still full. Corbelling still just visible amongst rubble W side. Flanking walls against slope 1m high, 3m long each side. Waste tip (grassed over) reaches from pot to about 10m down slope. Coal fragments visible in debris. Quarry adjacent.
243289	Garn Fawr Limekiln II Quarry	Limestone Quarry	SO1231215447	Limestone quarry on NW-facing slope of hillock with outcropping stone. It is an irregular shape cut into the slope. Max. height quarried face 2m, about 15m long. Material sought is lime for burning. Kiln adjacent.
243290	Clo Cadno Limekiln IV	Lime Kiln	SO1169715965	Lime kiln (clamp type) built into W-facing steep slope, quarrying nearby. Remarkably intact pot, up to 4m diameter, grassed over. Charging platform adjacent to pot top, approx. 3m x 3m. Short central pathway 3-4m wide to pot base from below, between pair of flanking waste dumps each about 11m wide (along slope) x 14m down slope. Waste material partly concreted. Orange staining patch in ground (size about 5m) below each dump.

243291	Darren Ddu Oven	Oven	SO1114215719	Kiln (not lime) or oven about 1.2m internal diameter, stands max. 1m high. Built into stony bank similar height and stones built up around it. Interior neatly faced with smaller, fairly regular blocks, some reddened through heating. No evidence for lime burning: not a trace of waste. Purpose maybe corn drying or baking. Construction may be reminiscent of local limekilns due to construction by lime workers? Adjacent to house platform.
243292	Darren Ddu House Platform	House Platform	SO1114115736	Stony platform 6m NS x 4m with remains walling 0.8m thick, 0.2m high and occasional orthostat. Internal division roughly halfway across NS. Linhay or similar structure full length of W side, 3m wide externally, wall 0.8m thick. Possible doorway S end on W side. Situated next to stream above wet ground. Oven/kiln adjacent.
243293	Clo Cadno Limekiln I	Lime Kiln	SO1169316073	Limekiln. Stone roughly circular mound 10-12m diameter, 3m high, with central pot (filled) evident as depression 1m deep and up to 3m diameter. Open passage to exterior on S side. Surrounded on S and E by penannular bank of burnt stone, coal etc covered in discoloured vegetation. Bank is up to 2m high and about 5m wide, swelling to 8m to S. An entrance passes through the waste on the SE side.
243294	Clo Cadno Limekiln III	Lime Kiln	SO1163316091	Lime kiln built into SW-facing rocky slope in exposed position. Flanking walling about 3m long both sides, unclear how large pot was (maybe 3m). Charging platform above. Waste tip below, single apron of material 22m wide, orange staining in grass below. Quarries nearby.
243296	Garn Fach Hut	Hut	SO1139615974	Rectangular hut, 5m x 4.5m (external) with walls 0.9m thick, 0.3m high. E-facing entrance. May be medieval or post-medieval.
243297	Garn Fawr Limekiln I	Lime Kiln	SO1234915459	Lime kiln built into N-facing slope. Mound of stones 3-4m high conceals pot. Flanking walls against slope 1.2m high, up to 2m long each side. Waste tip (grassed over) below. Quarry adjacent.
243298	Garn Fawr Limekiln I Quarry	Limestone Quarry	SO1236015444	Limestone quarry on N-facing slope of hillock with outcropping stone. It is an irregular shape cut into the slope. Max. height quarried face 3.5m, about 20m long. Material sought is lime for burning. Kiln adjacent.
243301	Clo Cadno Limekiln II Quarry	Limestone Quarry	SO1157716196	Limestone quarry on top of W-facing escarpment. It is an irregular shape following the outcrops. Max. height quarried face 1.5m, about 20m long. Material sought is lime for burning. Possible temporary shelter built against a SE face, 2-3m long, 0.5m high. Kiln adjacent.
243302	Clo Cadno Limekiln II	Lime Kiln	SO1157116183	Lime kiln built on slope below quarried outcrops. Mound of stones 2m high (grassed over) conceals pot. Flanking walls against slope, total width across structure 7m. Waste tip 6m x 4m, 1m high. Quarry adjacent.
243317	Drainage Ditch, Pant Serthfa	Drainage Ditch	SO1177016750	Series of natural drainage channels. Formerly noted as rectangular round cornered enclosure (os, 1975 citing raf, ap, 1946).
243332	Enclosure, Pant Llywd	Enclosure	SO1360017450	South west and north sides of what orig have been a sub-rectangular enclosure (120m 43m and 100m respectively). Poss associated with an unlocated upland farmstead or hafod.
243337	Lime Kiln, Blaen Cwmclaisfer V	Lime Kiln	SO1478016770	DISUSED SURFACE LIMEKILN (CPAT site visit, 1980). NO FURTHER DETAIL.
243341	Boundary Cairn, Mynydd Llangynidr East I	Boundary Cairn	SO1524315617	Site is noted on Clwyd Powys Archaeological Trust Historic Environment Record. No further information was recorded in an upland survey of Mynydd Llangynidr 2009. Chris Nicholas, RCAHMW, 13 July 2010.
243343	Boundary Cairn, Mynydd Llangynidr East II	Boundary Cairn	SO1613015820	Pile of stones (os, 1964). No further detail. Lying on llangynidr - llangattock parish boundary and thus prob a boundary marker.
243344	Boundary Cairn, Mynydd Llangynidr East III	Boundary Cairn	SO1619015600	Pile of stones (os, 1964). No further detail. Lying on llangynidr - llangattock parish boundary and thus prob a boundary marker.
243349	Marker Cairn, Mynydd Llangynidr East IX	Marker Cairn	SO1477016250	Pile of stones (os, 1964). No further detail. Prob some form of boundary or way marker though poss sepulchural.
243350	Marker Cairn, Mynydd Llangynidr East X	Marker Cairn	SO1477015980	Pile of stones (os, 1964). No further detail. Prob some form of boundary or way marker though poss sepulchural.

243351	Marker Cairn, Mynydd Llangynidr East XI	Marker Cairn	SO1478015970	Pile of stones (os, 1964). No further detail. Prob some form of boundary or way marker though poss sepulchural.
243352	Marker Cairn, Mynydd Llangynidr East XII	Marker Cairn	SO1473015870	Pile of stones (os, 1964). No further detail. Prob some form of boundary or way marker though poss sepulchural.
243353	Marker Cairn, Mynydd Llangynidr East XIII	Marker Cairn	SO1465015600	Pile of stones (os, 1964). No further detail. Prob some form of boundary or way marker though poss sepulchural.
243354	Marker Cairn, Mynydd Llangynidr West XI	Marker Cairn	SO1388015160	Pile of stones (os, 1964). No further detail. Prob some form of boundary or way marker though poss sepulchural.
243355	Marker Cairn, Mynydd Llangynidr West XII	Marker Cairn	SO1434014840	Pile of stones (os, 1964). No further detail. Prob some form of boundary or way marker though poss sepulchural.
243356	Marker Cairn, Mynydd Llangynidr West XIII	Marker Cairn	SO1414014380	Pile of stones (os, 1964). No further detail. Prob some form of boundary or way marker though poss sepulchural.
243357	Long Hut, Blaen Cwmclaisfer I	Long Hut	SO1488017020	Site is noted on Clwyd Powys Archaeological Trust Historic Environment Record. No further information was recorded in an upland survey of Mynydd Llangynidr 2009. Chris Nicholas, RCAHMW, 13 July 2010.
243358	Hut, Mynydd Llangynidr East	Hut	SO1490016700	Enclosure 3m diameter (CPAT 1980). (NB - location may be imprecise)
243360	Hafod, Blaen Cwmclaisfer I	Hafod	SO1490016900	Probable hafod 6m x 5m with rubble walls (CPAT 1980). (NB - location may be imprecise)
243363	Hut, Blaen Onneu I	Hut	SO1510016700	Stone structure about 3m in diameter now mainly rubble (CPAT 1980). May be affected by quarrying (see PRN 19246). (NB - location may be imprecise)
243364	Shelter, Blaen Cwmclaisfer	Shelter	SO1431016270	Site is noted on Clwyd Powys Archaeological Trust Historic Environment Record. No further information was recorded in an upland survey of Mynydd Llangynidr 2009. Chris Nicholas, RCAHMW, 13 July 2010.
243366	Hafod, Blaen Cwmclaisfer II	Hafod	SO1285015960	Rectangular building 6.75m by 4.75m with small extension on back. Possible hafod by row of sink holes above stream (CPAT 1981).
243367	House, Blaen Cwmclaisfer III	House	SO1286016220	Rectangular building 8m by 4m on platform above quarry. Low stones still visible (CPAT 1981).
243368	House, Carn Caws	House	SO1260016670	Former house now in ruins, internal partitions visible but walls much damaged. (CPAT 1981).
243369	Hafod, Mynydd Llangynidr West	Hafod	SO1190014800	Building 5m square with walls surviving to 1m high. Possible hafod (CPAT 1981). (NB - location may be imprecise)
243370	Sheep Fold, Garn Fach	Sheep Fold	SO1150016000	Rectangular enclosure 30m x 20m not in ruins with walls only 0.2m high (CPAT 1981). (NB - location may be imprecise)
243371	Hafod, Mynydd Llangynidr East II	Hafod	SO1583014250	Rectangular building/enclosure 9m by 4m by 1m high built from dry stone with entrance on long wide protected by side wall projecting from building/enclosure.
243372	Enclosure, Mynydd Llangynidr East I	Enclosure	SO1490016700	Remains of enclosure about 7m by 4m with a perimeter of 93m (CPAT 1980). (NB - location may be imprecise)
243385	Hut, Carn Caws I	Hut	SO1270016500	Remains of stone-built hut with small circular enclosures (earlier huts ?) Lying to n of shallow depression in patch of grit scree (Jones, p.m. & Palmer, K. 1992, 49). (NB - location may be imprecise)
243415	Hut, Clo Cadno II	Hut	SO1240016400	POSSIBLE HUT OR CAIRN SITE. APPROXIMATE NGR (JONES, P.M. & PALMER, K. 1992, 50). (NB - location may be imprecise)
243428	Stock Enclosure, Mynydd Llangynidr East	Stock Enclosure	SO1596114246	Small structure marked on 1905 OS map. Could be a small stock pen or trough

243431	Bank (Earthwork), Carn Caws III	Bank (Earthwork)	SO1290017100	Bank running from SO129171 over moor, skirting around outcrops, and terminating at SO11911605 where there is a T junction one arm of which runs to SO11761630 the other at SO11921604. Built of rubble stone. (Makepeace 1997). (NB - location may be imprecise)
243460	Trackway, Nant Trosglwyd	Trackway	SO1248017060	Possible parallel tracks or drainage works identified by RCAHMW AP mapping project (RCAHMW, 1997).
243461	Platform, Clo Cadno	Platform	SO1171016090	2 roomed house platform, 6 x 5m. In poor condition. Surveyed in 1999 by N. Phillips (Phillips, N, 1999).
243465	Hafod, Blaen Cwmclaisfer III	Hafod	SO1297016000	Site is noted on Clwyd Powys Archaeological Trust Historic Environment Record. No further information was recorded in an upland survey of Mynydd Llangynidr 2009. Chris Nicholas, RCAHMW, 13 July 2010.
243466	Enclosure, Blaen Cwmclaisfer	Enclosure	SO1297016000	Site is noted on Clwyd Powys Archaeological Trust Historic Environment Record. No further information was recorded in an upland survey of Mynydd Llangynidr 2009. Chris Nicholas, RCAHMW, 13 July 2010.
243512	Platform, Darren Dhu	Platform	SO1088015430	(US 102 vi) To the N. is a stone-edged platform measuring 5.1 m N.W.-S.E. by 5.4 m. It is terraced into the slope 0.9 m deep on the N.E. and built up to 0.6 m high on the S.W. RCAHMW, 1995 - Draft Inventory description
243513	Long Hut, Nant Wern	Long Hut	SO1190016920	Site is noted on Clwyd Powys Archaeological Trust Historic Environment Record. No further information was recorded in an upland survey of Mynydd Llangynidr 2009. Chris Nicholas, RCAHMW, 13 July 2010.
243517	Platform, Blaen Onneu	Platform	SO1580016500	A series of small platforms cut into the slope north of Blaen Onnen car park (Jones, P M & Martin, K, 1998, 165). (NB - location may be imprecise)
243520	Bank (Earthwork), Mynydd Llangynidr East	Bank (Earthwork)	SO1440016000	Site is noted on Clwyd Powys Archaeological Trust Historic Environment Record. No further information was recorded in an upland survey of Mynydd Llangynidr 2009. Chris Nicholas, RCAHMW, 13 July 2010.
243521	Bank (Earthwork), Mynydd Llangynidr East	Bank (Earthwork)	SO1500016800	Several enigmatic stone features plus a short section of what appears to be a double stone bank, approximately 3.5m by 1m (Jones, P M & Martin, K, 1998, 165). (NB - location may be imprecise)
243523	Hut Platform, Blaen Cwmclaisfer	Hut Platform	SO1380016300	Site is noted on Clwyd Powys Archaeological Trust Historic Environment Record. No further information was recorded in an upland survey of Mynydd Llangynidr 2009. Chris Nicholas, RCAHMW, 13 July 2010.
243534	Lime Kiln, Carreg Wen Fawr y Rugos	Lime Kiln	SO1284317229	Kiln (OS, 1964)
243535	Lime Kiln, Blaen Onneu I	Lime Kiln	SO1557516987	Kiln (OS, 1964)
243536	Lime Kiln, Blaen Onneu II	Lime Kiln	SO1559316964	Kiln (OS, 1964)
243537	Lime Kiln, Blaen Onneu III	Lime Kiln	SO1561316895	Kiln (OS, 1964)
291215	Blaen-Onneu Quarry II	Quarry	SO1580016500	An area of limestone quarrying bounded by the B4560 road to the west and the minor road to Llangattock to the south, consisting of numerous small outcrops of limestone, quarry pits, spoil heaps and some piles of quarried stone. The area is approximately 120 m from east to west and 150 m north to south. The stone is predominantly limestone but there appears to be some outcrops of a conglomerate in the area. Some of the quarry faces are up to 3m high. There is evidence of lime burning on the site from spoil heaps containing burnt lime, burnt stone and particles of coal and charcoal. Some traces of brick fragments with a vitrified surface indicates that there may have been limekilns on this site. Within the quarry complex there are small trackways associated with access to the outcrops. The quarrying activity appears to pre-date the 1st edition Ordnance survey mapping and could have been used for agricultural lime burning. J. Winterburn, John Winterburn Archaeological Services, April 2005.
300967	Pant Llwyd Limeworkings	Lime Workings	SO13141724	In an area measuring roughly 200m (NW-SE) by 100m, around limestone outcrop, are the remains of old limeworkings. Amongst grassy mounds of quarry spoil can be discerned at least five former kilns. All are entirely ruinous and are only noticeable due to their association with deposits of burnt lime. No structural features are visible. visited D.K.Leighton 23 April 1987

305977	Darren Ddu, Enclosure I	Settlement	SO11131568	A triangular enclosure, with sides of 28m, 28m and 16m, defined by a 2.0m wide, low bank. The more obtuse angles are rounded whilst at the SW apex is a ruined building 7.0m by 3.0m. A second, superficially similar enclosure is found to the S across the Nant Pyrgad (Nprn305978). (source Os495card; S11NW27) J.Wiles 14.08.02
305978	Darren Ddu, Enclosure II	Settlement	SO11111563	A sharp angled triangular enclosure, with sides of 18m, 21m and 24m, defined by a low bank and having the remains of a possible building at its NE angle. Source Os45card; SO11NW27 J.Wiles 14.8.02

Modern heritage assets

NPRN	Name	Type	NGR	Description
243011	Benchmark, Mynydd Llangynidr East	Triangulation Point	SO1470215945	OS Benchmark, Trig Point on the brow of a hill and on the line of a footpath running E-W through the area of the Brecon Beacons towards the Chartist Cave tourist spot. Due to the new policy of OS to possibly remove some of the Trig points around the country, due to the predominance of GPS in modern society it was felt this location should be recorded as a monument. OS no. S6444. The ground cover was bracken at the time of survey. G. Arnold, ArchaeoPhysica Ltd, 13/01/2009
243014	Marker Cairn, Mynydd Llangynidr East II	Marker Cairn	SO1468515438	The cairn is situated next to a well used modern walkers track. The rectangular cairn is constructed of small easily-portable stones forming a dense pile and measures 4m by 4m and 1.2m high. Modern walkers marker cairn. The ground cover was bracken at the time of survey. B. Britton and G. Arnold, ArchaeoPhysica Ltd, 13/01/2009
243042	Commemorative Monument, Blaen Cwmclaisfer	Commemorative Monument	SO1385016384	Small commemorative wall on north facing slope, overlooking stream and Water works. Small stone wall, 1m long, 0.8m high and 0.5m wide. The wall looks commemorative. It consists of well-dressed, cut stone with a concrete base and a flat cemented top. May be associated with the water works. The ground cover was bracken at the time of survey. G. Arnold, ArchaeoPhysica Ltd, 20/01/2009
243051	Marker Cairn, Mynydd Llangynidr East V	Marker Cairn	SO1500416410	The cairn is a marker for walkers on top of a ridge with a footpath downhill to the NE. The oval cairn is constructed of small easily-portable stones forming a dense pile and measures 1.5m by 1m and 0.5m high. Recreational marker cairn for walkers on top of ridge, close to footpath. The ground cover was bracken at the time of survey. B. Britton and G. Arnold, ArchaeoPhysica Ltd, 22/01/2009
243052	Wall, Mynydd Llangynidr East I	Wall	SO1620715982	Possible walls against east facing bank, on the western side of a footpath orientated SE-NW, close to the modern road. Four modern worked stones, 0.5m wide each and 2-2.5m in total. The area is very overgrown and could be natural weathering of the stones. The ground cover was grass at the time of survey. G. Arnold, ArchaeoPhysica Ltd, 21/01/2009
243053	Shelter, Mynydd Llangynidr East I	Shelter	SO1610016100	Area of limestone scree adjacent to walkers footpath orientated SE-NW. On west side of the footpath on north-facing slope. Area of limestone scree with numerous military activity creating shale scrapes, chairs and recreational cairns. Collection of at least 10 features over a 20m by 20m area. Has destroyed possible medieval wall that used to be in the vicinity SMR . The ground cover was bracken at the time of survey. G. Arnold, ArchaeoPhysica Ltd, 22/01/2009
243081	Shelter, Mynydd Llangynidr West I	Shelter	SO1288514601	Shelter on top of the slope. Shelter 4.5m in length, 2m wide and 0.8m high. Drystone construction, possible military or agricultural structure. The ground cover was bracken at the time of survey. B. Britton and G. Arnold, ArchaeoPhysica Ltd, 19/12/2008
243087	Marker Cairn, Mynydd Llangynidr West II	Marker Cairn	SO1241614884	The cairn is located on a ridge and close to a modern walkers track. The circular cairn is constructed of stones of different sizes including heavy boulders and measures 1.5m by 1.5m and 0.8m high. Modern recreational or agricultural marker cairn. The ground cover was heather at the time of survey. N. Paveley and G. Arnold, ArchaeoPhysica Ltd, 19/12/2008
243088	Marker Cairn, Mynydd Llangynidr West III	Marker Cairn	SO1392414634	The cairn is on a ridge, close to tracks. The circular cairn is constructed of small easily-portable stones forming a dense pile and measures 2m by 2m and 0.8m high. Modern recreational walkers cairn. The ground cover was grass at the time of survey. G. Arnold, ArchaeoPhysica Ltd, 06/01/2009

243089	Marker Cairn, Mynydd Llangynidr West IV	Marker Cairn	SO1391114326	The cairn is situated in the open. The circular cairn is constructed of small easily-portable stones forming a dense pile and measures 2.5m by 2.5m and 1.5m high. Modern walkers cairn. The ground cover was grass at the time of survey. Arnold, G. & G. Arnold, ArchaeoPhysica Ltd, 06/01/2009
243090	Marker Cairn, Mynydd Llangynidr West V	Marker Cairn	SO1407214229	The cairn is located out in the open, next to a track. The circular cairn is constructed of small easily-portable stones forming a dense pile and measures 2.5m by 2.5m and 1.5m high. The ground cover was grass at the time of survey. G. Arnold, ArchaeoPhysica Ltd, 06/01/2009
243091	Marker Cairn, Mynydd Llangynidr West VI	Marker Cairn	SO1429514747	The cairn is located marking a track way adjacent to the west. The oval cairn is constructed of small easily-portable stones forming a dense pile and measures 3.5m by 2.5m and 0.75m high. The cairn is described as a pile of stones on the 1886 OS, SMR number. The ground cover was grass at the time of survey. G. Arnold, ArchaeoPhysica Ltd, 06/01/2009
243092	Marker Cairn, Mynydd Llangynidr West VII	Marker Cairn	SO1427414335	The cairn is located to mark a track orientated NW-SE close by. The oval cairn is constructed of small easily-portable stones forming a dense pile and measures 1m by 1m and 0.3m high. The ground cover was grass at the time of survey. G. Arnold, ArchaeoPhysica Ltd, 06/01/2009
243094	Marker Cairn, Mynydd Llangynidr East VI	Marker Cairn	SO1440815772	The cairn is in the open. The circular cairn is constructed of a small easily-portable stones forming a dense pile and measures 1.5m by 1.5m and 0.5m high. Partially collapsed. No particular position or form. The ground cover was bracken at the time of survey. B. Britton and G. Arnold, ArchaeoPhysica Ltd, 13/01/2009
243099	Aqueduct, Mynydd Llangynidr East	Aqueduct	SO1559314288	Modern concrete aqueduct is in a valley close to a large reservoir. Orientated north - south. 1m wide with a concrete lining 0.20m in width each side. Listed on modern OS map. It has an earthwork bank piled 2m from the edge along the W side from the excavation. The ground cover was bracken at the time of survey. G. Arnold, ArchaeoPhysica Ltd, 06/01/2009
243112	Shelter, Mynydd Llangynidr East III	Shelter	SO1550115802	Drystone shelter measuring 6m in length, 4m in width and 0.7m high. A smaller V-shaped shelter has been built into the NW corner which has later collapsed in on itself or been filled with stone. The ground cover was bracken at the time of survey. B. Britton and G. Arnold, ArchaeoPhysica Ltd, 19/01/2009
243113	Shelter, Mynydd Llangynidr East IV	Shelter	SO1590915667	Oval drystone shelter on a west facing bank. Oval drystone shelter measuring 4m in diameter by 2m in diameter and 0.7m high. 0.3m wide. The highest wall is on the western side. Might be from modern walkers or military activity. The ground cover was bracken at the time of survey. B. Britton and G. Arnold, ArchaeoPhysica Ltd, 19/01/2009
243114	Shelter, Mynydd Llangynidr East V	Shelter	SO1544215242	Oval drystone shelter with a rough stone finish, measuring 3.5m by 1.5m in diameter, 0.6m high. A possible walkers shelter, though not near an obvious track - military activity? The ground cover was bracken at the time of survey. B. Britton and G. Arnold, ArchaeoPhysica Ltd, 19/01/2009
243130	Limestone Quarry, Mynydd Llangynidr East XIII	Limestone Quarry	SO1589516201	The quarry is cut of out an east facing bank and has a modern tarmac track running E-W to road. The quarry is scoop-shaped. It is excavated into level ground and has a depth of 7.5m. It would appear that the quarry was formed to extract limestone. 50m diameter turning circle at centre. Natural voids and caverns below limestone floor. Entrance on NE Side and level in the SW corner. Visible on the First and Second Edition OS Map. B. Britton and G. Arnold, ArchaeoPhysica Ltd, 22/01/2009
243146	Wall, Blaen Cwmclaisfer	Wall	SO1350016390	Drystone wall orientated north - south on south-facing slope. Drystone wall 10m in length, 0.5m wide and 0.3m high. The ground cover was bracken at the time of survey. G. Arnold, ArchaeoPhysica Ltd, 04/03/2009
243273	Limestone Quarry, Blaen Onneu IV	Limestone Quarry	SO1536916926	The quarry is cut into the east-facing slope of the hill. The quarry is scoop-shaped. It is excavated into level ground and has a depth of 20m. It would appear that the quarry was formed to extract limestone. Modern quarry. Disused. Modern metal buildings inside. B. Britton and G. Arnold, ArchaeoPhysica Ltd, 20/03/2009
243322	Shooting Stand, Mynydd Llangynidr East XI	Shooting Stand	SO1541015660	Site is noted on Clwyd Powys Archaeological Trust Historic Environment Record. No further information was recorded in an upland survey of Mynydd Llangynidr 2009. Chris Nicholas, RCAHMW, 13 July 2010.
243323	Peat Stand, Mynydd Llangynidr East I	Peat Stand	SO1568015600	TWO OBLONG STONE MOUNDS - VERY PROB A PEAT STAND (RCAHM archive,). UNLOCATED BY CPAT site visit, 1981 (THOUGH MAY BE SITING ERROR FOR PAR 4911). POSS REMOVED SINCE RCAHM archive, VISIT.

243326	Peat Stand, Mynydd Llangynidr East II	Peat Stand	SO1579015600	Site is noted on Clwyd Powys Archaeological Trust Historic Environment Record. No further information was recorded in an upland survey of Mynydd Llangynidr 2009. Chris Nicholas, RCAHMW, 13 July 2010.
--------	---------------------------------------	------------	--------------	---

Heritage assets, period unknown

NPRN	Name	Type	NGR	Description
91	Trefil Wall	Wall	SO120165	A short section of collapsed curving wall located on isolated high ground in Llangynidr in the Brecon Beacons. It is of unknown purpose. RCAHMW, January 2009
54521	Mynydd Llangynidr Settlement	Settlement	SO160162	Ex inf. P.M.Jones 'Low stone banked wall cuts diagonally across hillside for approx. 300m on a 30 deg.mag.bearing, and has a hut site at each end. Upper end bears 330 mag. on forestry corner, lower end bears 320 mag. on same'. Several other apparently isolated hut sites have been noted along this scarp. David Leighton, RCAHMW, 1997
91881	Mynydd Llangynidr, Enclosure	Enclosure	SO14731651	An irregularly-shaped enclosure defined by a spread stony bank located on the NW-facing slope of Cwm Cleisfer. The bank is 2m-4m wide and up to 0.6m high, discontinuous on the NE, and surrounds a grassy interior measuring about 25m (NE-SW) by 12m. The bank is so irregular it looks like a natural spread of scree except that the interior is relatively stone free as if a favoured area was cleared outwards to form the enclosing bank. Also, outside on the SW is a subrectangular outline of stones suggesting a building measuring about 10m (N-S) by 4m overall, its partially overgrown form distorted by solution subsidence on the N where it is closest to the enclosure. Visited by David Leighton, RCAHMW, 27 November 1997. David Leighton, RCAHMW, 1998
243016	Field Boundary, Mynydd Llangynidr East	Field Boundary	SO1426515631	The linear field boundary is orientated N-S running down a north facing slope. The earth and stone bank is 2m wide and at least 10m is visible. May form old medieval field boundary. The ground cover was bracken at the time of survey. B. Britton and G. Arnold, ArchaeoPhysica Ltd, 13/01/2009
243078	Marker Cairn, Mynydd Llangynidr West I	Marker Cairn	SO1345714767	The cairn is in a group of three on a ridge. The circular cairn is constructed of small easily-portable stones forming a dense pile and measures 2.3m by 2.3m and 1.2m high. A group of three marker cairns, all similar dimensions, most likely to have been created by walkers. The ground cover was bracken at the time of survey. B. Britton and G. Arnold, ArchaeoPhysica Ltd, 06/01/2009
243100	Boundary Wall, Mynydd Llangynidr East	Boundary Wall	SO1408115813	Field boundary stone wall and low bank orientated NW -SE running down N-facing slope. Wall and bank is 1m wide, 0.2m high and runs down hill for at least 100m crossed by an existing stone wall orientated E-W following the contour. Way mark taken on SE edge. The ground cover was bracken at the time of survey. B. Britton and G. Arnold, ArchaeoPhysica Ltd, 13/01/2009
243109	Boundary Wall, Blaen Cwmclaisfer III	Boundary Wall	SO1524317339	Drystone wall field boundary running NE-SW across contour of steep slope. Wall remains with bank of old field boundary. 30m in length, 1m thick and 0.5m at highest point. The ground cover was bracken at the time of survey. B. Britton and G. Arnold, ArchaeoPhysica Ltd, 16/01/2009
243110	Boundary Wall, Blaen Cwmclaisfer IV	Boundary Wall	SO1490817213	Drystone wall and bank of old field boundary running NE-SW across steep N-facing slope. Drystone wall and bank of old field boundary over 30m long and 0.5m at the highest point. 1m thick. The ground cover was bracken at the time of survey. B. Britton and G. Arnold, ArchaeoPhysica Ltd, 16/01/2009
243111	Boundary Wall, Blaen Cwmclaisfer V	Boundary Wall	SO1497317267	Field boundary orientated NE-SW on a steep N-facing slope. Field boundary of bank and drystone wall ending at a ditch or path at the base of the slope. Field boundary is 30m long, 0.8m wide and 0.4m high. The ground cover was bracken at the time of survey. B. Britton and G. Arnold, ArchaeoPhysica Ltd, 16/01/2009
243120	House Platform, Blaen Cwmclaisfer	House Platform	SO1367916093	The platform is dug into a north facing slope, 5m from a stream to the north. Approx. 90m W of a hut. It faces north. It is orientated on level ground. It is 10m long by 10m deep with the front embanked edge 15m high. House platform or area of quarrying close to stream. The ground cover was bracken at the time of survey. B. Britton and G. Arnold, ArchaeoPhysica Ltd, 20/01/2009

243124	Marker Cairn, Mynydd Llangynidr East VIII	Marker Cairn	SO1612916074	The cairn is on the east-facing slope of the brow of a hill, with the road. The circular cairn is constructed of small easily-portable stones forming a dense pile and measures 1m by 1m and 0.6m high. Way mark or boundary cairn. May have been altered. Modern activity in the area. . The ground cover was bracken at the time of survey. B. Britton and G. Arnold, ArchaeoPhysica Ltd, 22/01/2009
243232	Boundary Wall, Clo Cadno	Boundary Wall	SO1189716104	Field system boundary walls running east - west, drystone construction, completely collapsed to 0.25m high and runs 50m . Drystone construction, completely collapsed to 0.25m high and runs for at least 100m and then NNE for at least 150m. The ground cover was bracken at the time of survey. B. Britton and G. Arnold, ArchaeoPhysica Ltd, 05/03/2009 This represents the west end of a far longer wall which follows a circuitous route to the north-east. See also NPRN 91. Source: Inventory of the Ancient Monuments in Brecknock. Vol I (i) Later Prehistoric Monuments and Unenclosed Settlements to AD 1000 (RCAHMW 1997), p.264-5 & fig.165.
243278	Darren Ddu Hearth	Hearth	SO1113315616	Possible hearth close to path near settlement. Consists of 9 small stones flat to the ground forming a rough oval about 1m wide.
243281	Dyffryn Clawnon Wall	Wall	SO1096115395	Wall, partly overgrown, 0.5m wide with max. height 0.3m. Curves, running along top of slope (to S) for 10m with short branch to W. Possibly pound against boundary at edge of plateau. Part of PRN 17931 group.
243285	Darren Ddu Hut II	Hut	SO1112815653	Possible hut S of ford, E of track, tucked in against slope, roughly 6m EW x 4m. N wall 0.8m wide, 0.2m high, no W wall visible. Likely hearth (1m) at W edge of structure formed from 4 stones.
243286	Darren Ddu Hut I	Hut	SO1111615658	Possible hut or shelter immediately N of ford, W of track. Shape rounded, about 1.7m across, possibly open to E side (by track). Orthostat footings max. height 0.4m, 0.5m thick.
243307	Non Antiquity, Garn Fach	Non Antiquity	SO1159016690	MOUND SOME 5.5M BY 4.6M OF LIMESTONE SLABS. PROB A NATURAL FEATURE THOUGH NOTED BY RCAHM archive, AS POSS CAIRN
243320	Standing Stone, Pant Serthfa	Standing Stone	SO1200016800	Site is noted on Clwyd Powys Archaeological Trust Historic Environment Record. No further information was recorded in an upland survey of Mynydd Llangynidr 2009. Chris Nicholas, RCAHMW, 13 July 2010.
243321	Non Antiquity, Mynydd Llangynidr East	Non Antiquity	SO1526015630	Site is noted on Clwyd Powys Archaeological Trust Historic Environment Record. No further information was recorded in an upland survey of Mynydd Llangynidr 2009. Chris Nicholas, RCAHMW, 13 July 2010.
243464	Hearth, Darren Ddu	Hearth	SO1125015700	Site is noted on Clwyd Powys Archaeological Trust Historic Environment Record. No further information was recorded in an upland survey of Mynydd Llangynidr 2009. Chris Nicholas, RCAHMW, 13 July 2010.
243518	Enclosure, Mynydd Llangynidr East II	Enclosure	SO1490016700	Site is noted on Clwyd Powys Archaeological Trust Historic Environment Record. No further information was recorded in an upland survey of Mynydd Llangynidr 2009. Chris Nicholas, RCAHMW, 13 July 2010.
243519	Enclosure, Mynydd Llangynidr East III	Enclosure	SO1470016500	A stone-banked circular enclosure c.20m across with an adjoining rectilinear enclosure c.20m by 20m. There are associated hut sites and banks in the vicinity (Jones, P M & Martin, K, 1998, 165). (NB - location may be imprecise)
243522	Enclosure, Mynydd Llangynidr West	Enclosure	SO1320015900	Remains of a large stone-banked enclosure with another smaller example lying a short distance south-west (Jones, P M & Martin, K, 1998, 165). (NB - location may be imprecise)
305979	Garn Fawr Cairn I	Cairn	SO12331511	Considerably disturbed. Central hollow is 9m in diameter and a maximum of 2m in depth. Other modern shelters have been made on the S, E and W sides of the cairn. A. Roseveare, ArchaeoPhysica Ltd, 23 January 2009
305981	Garn Caws;Cheese Cairn	Cairn	SO12971678	A spur-top ruined cairn, 17.1m in diameter and 1.8m. The site name may refer to the function of a large oval shelter that has been built into the body of the cairn. (source Os495card; SO11NW6) J.Wiles 14.08.02
305982	Pant Llwyd, Cairn I	Cairn	SO12951700	A dense stone pile 15m by 15m and 0.5m high, modern disturbance by walkers to create shelters. (source Os495card; SO11NW7) RCAHMW, 22 December 2009

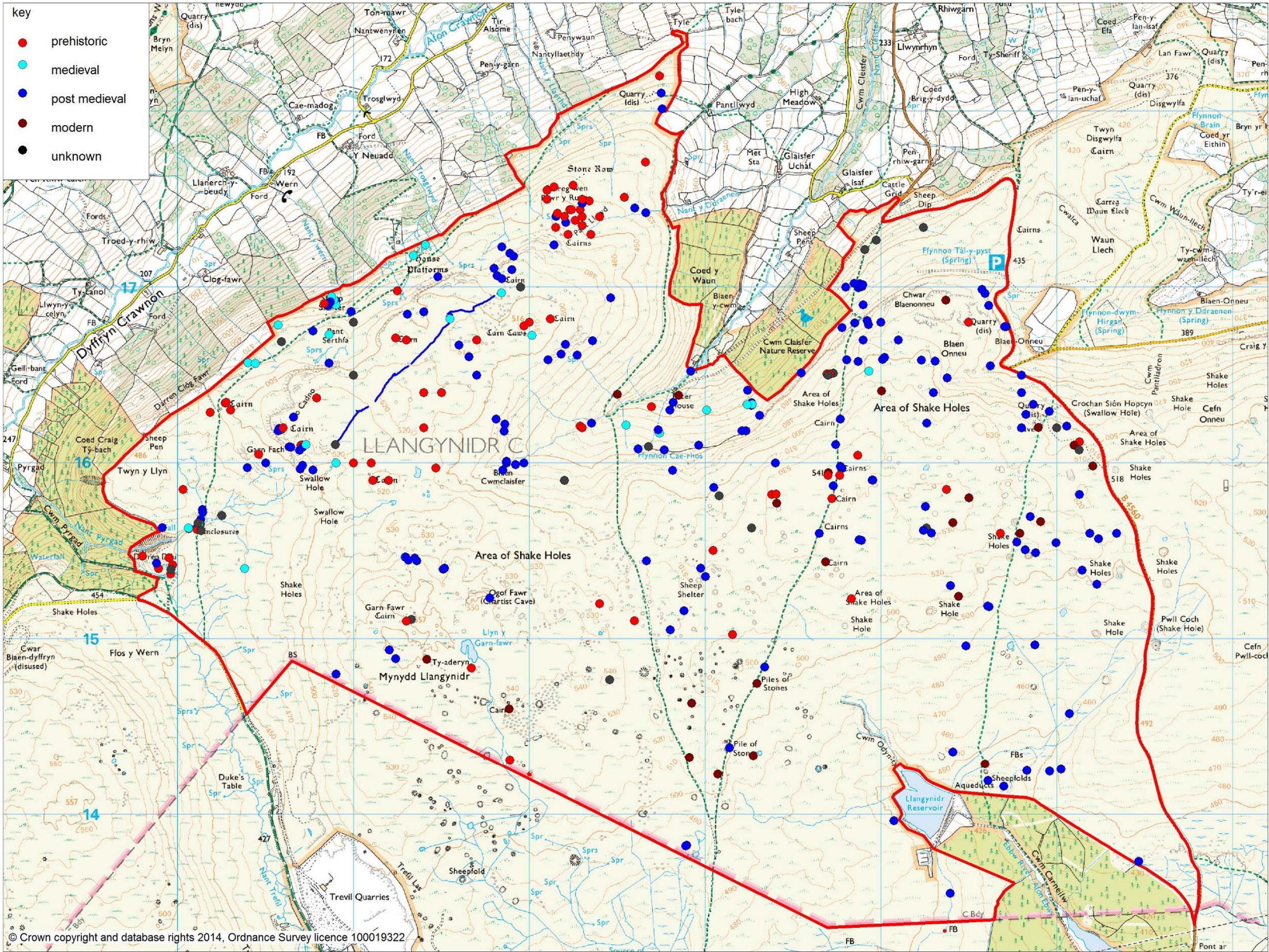

Fig. 8 Distribution of sites by period

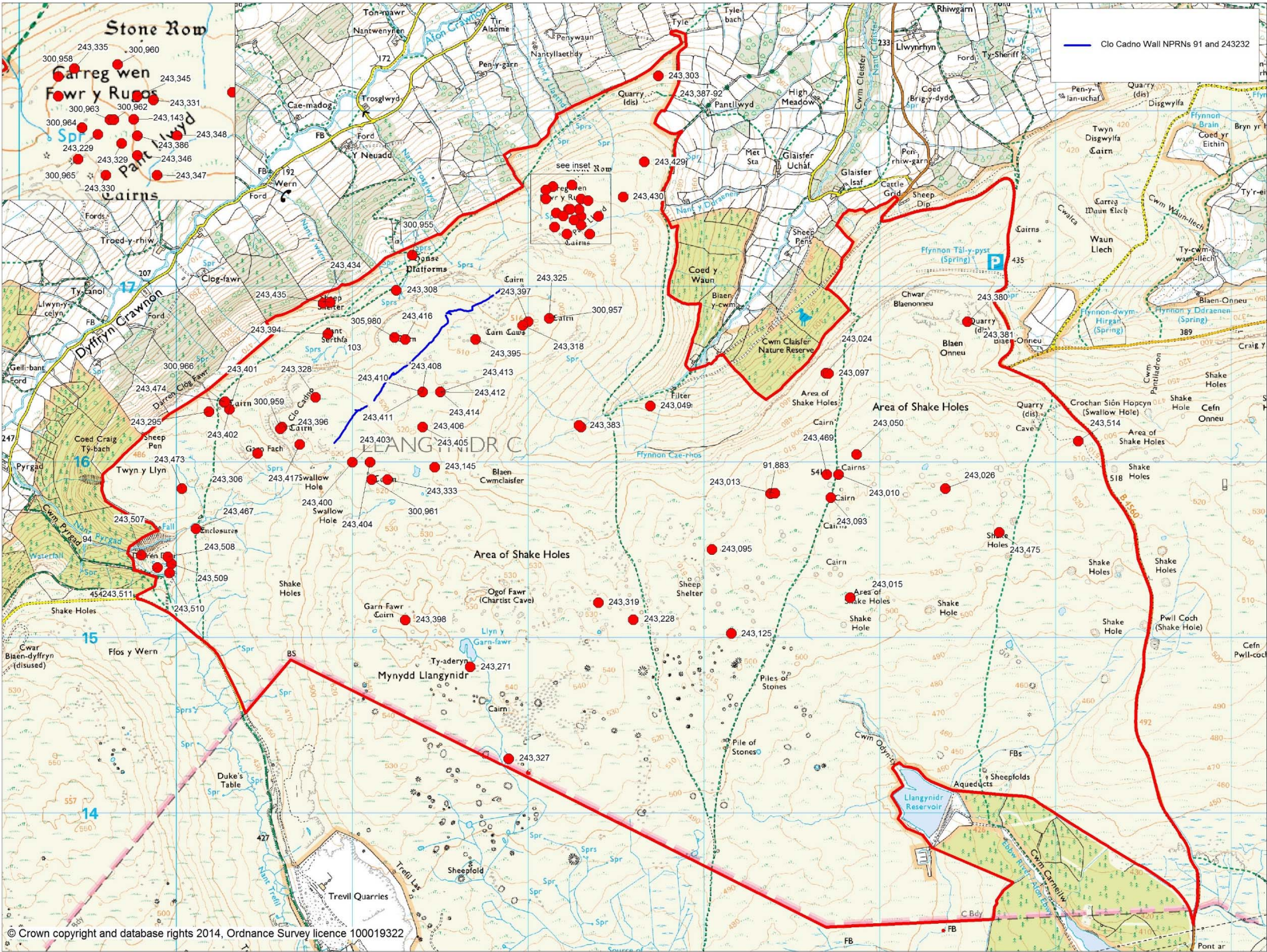

Fig. 9 Distribution of prehistoric sites

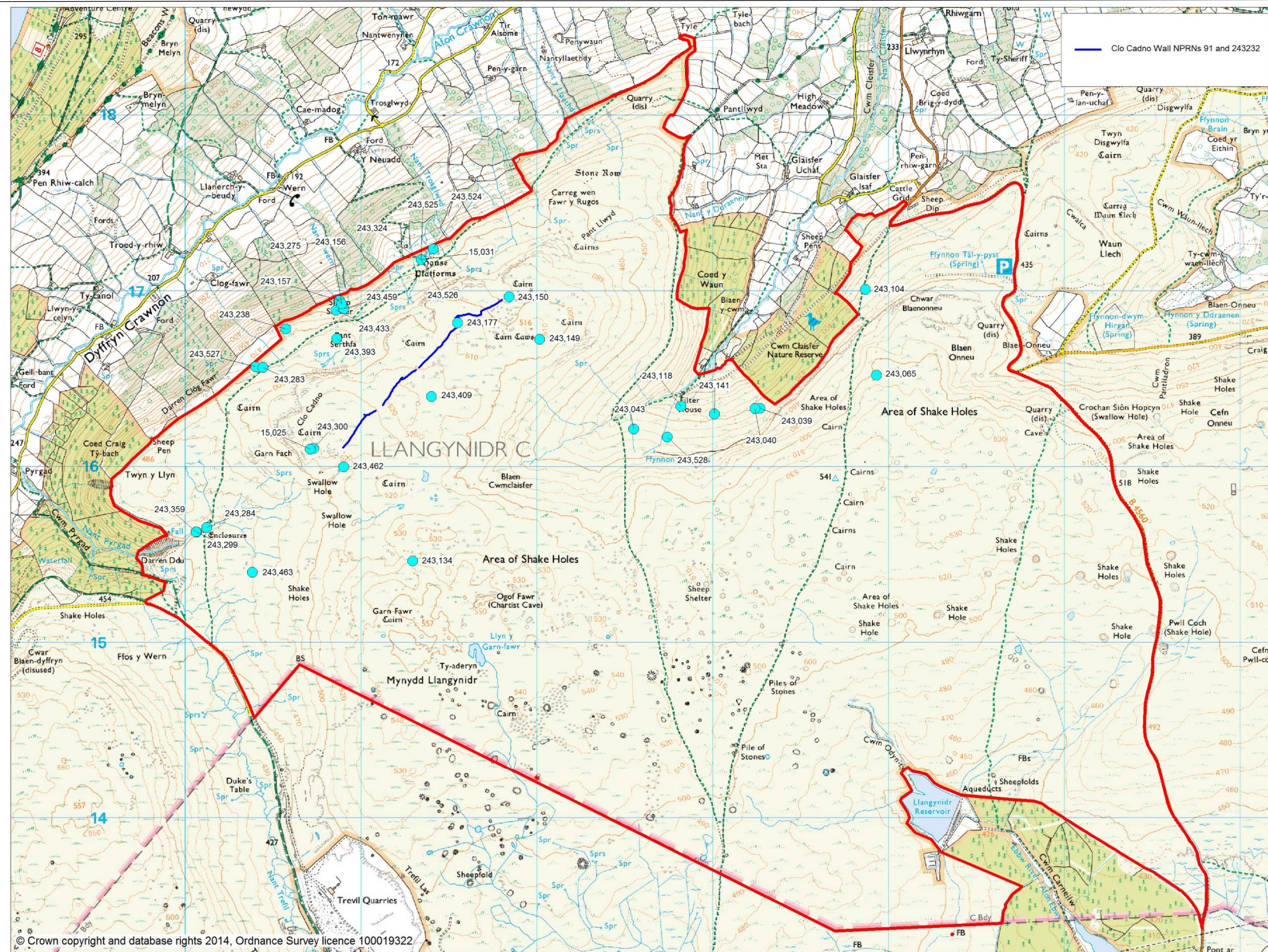

Fig. 10 Distribution of medieval sites

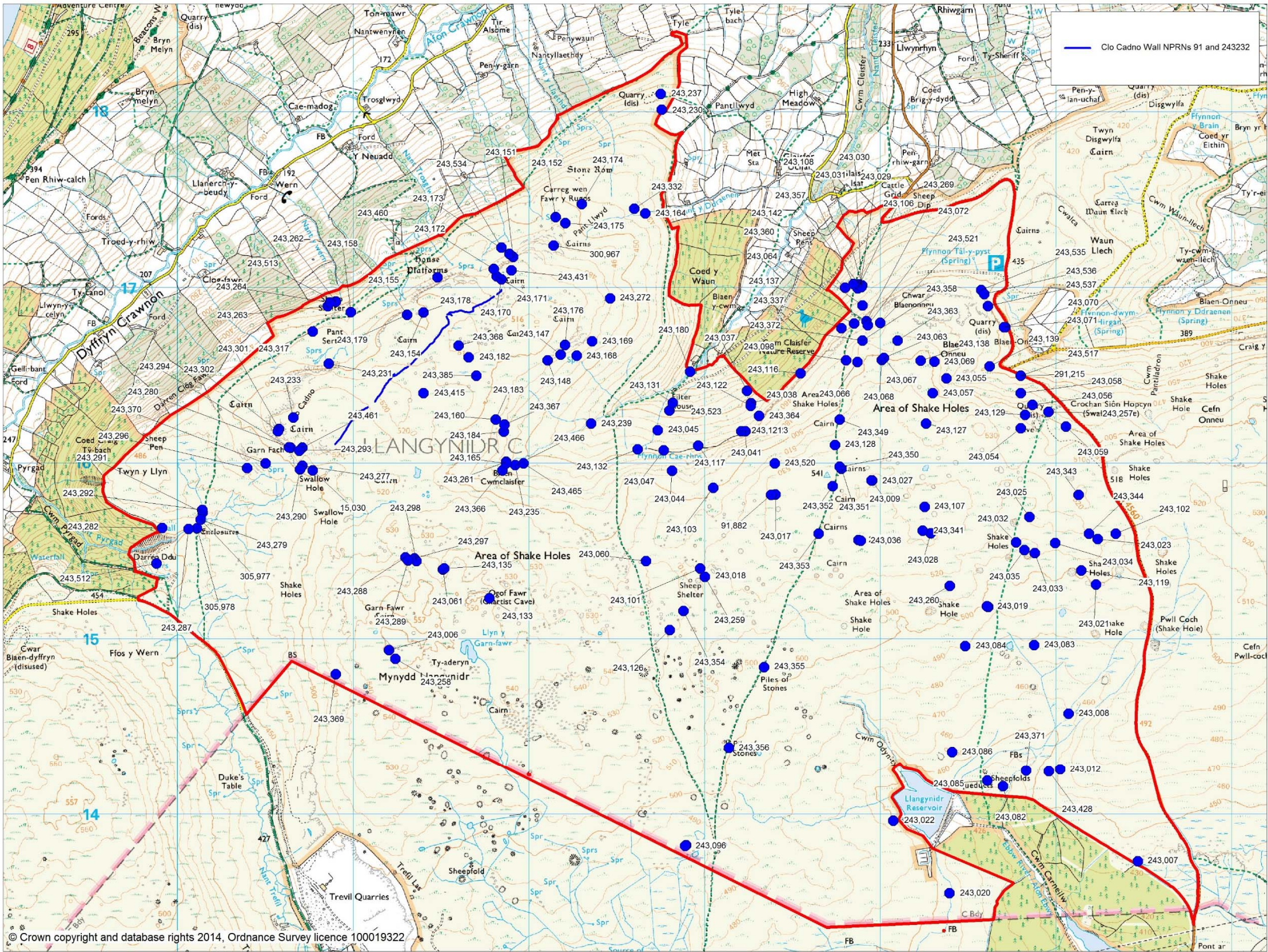
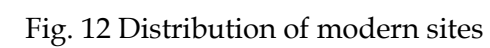

Fig. 11 Distribution of post medieval sites



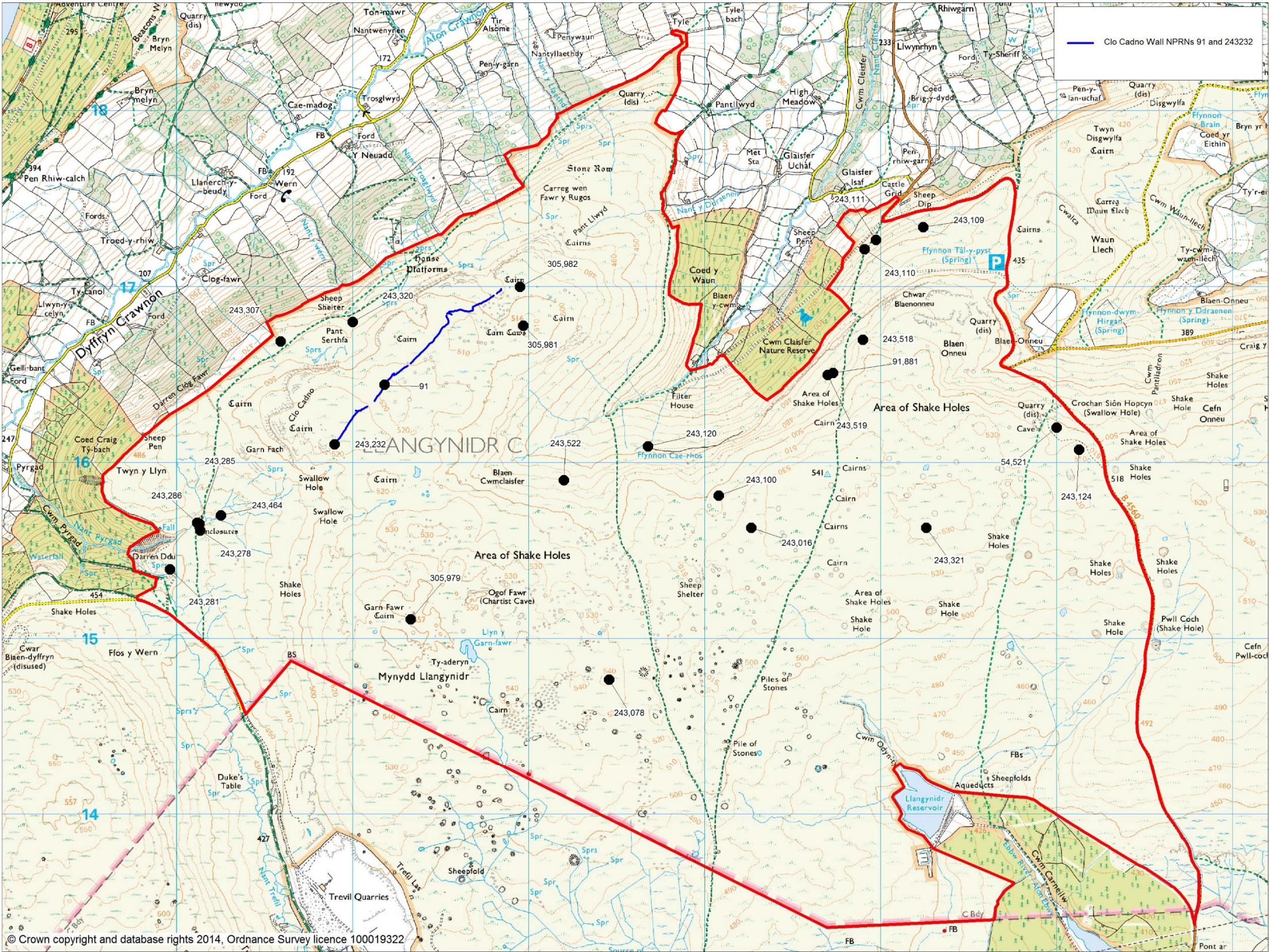

Fig. 13 Distribution of sites where the period is unknown