

*Welsh Water Elan Trust - E/09/3780*

Tir Gofal Historic Environment report - HE2

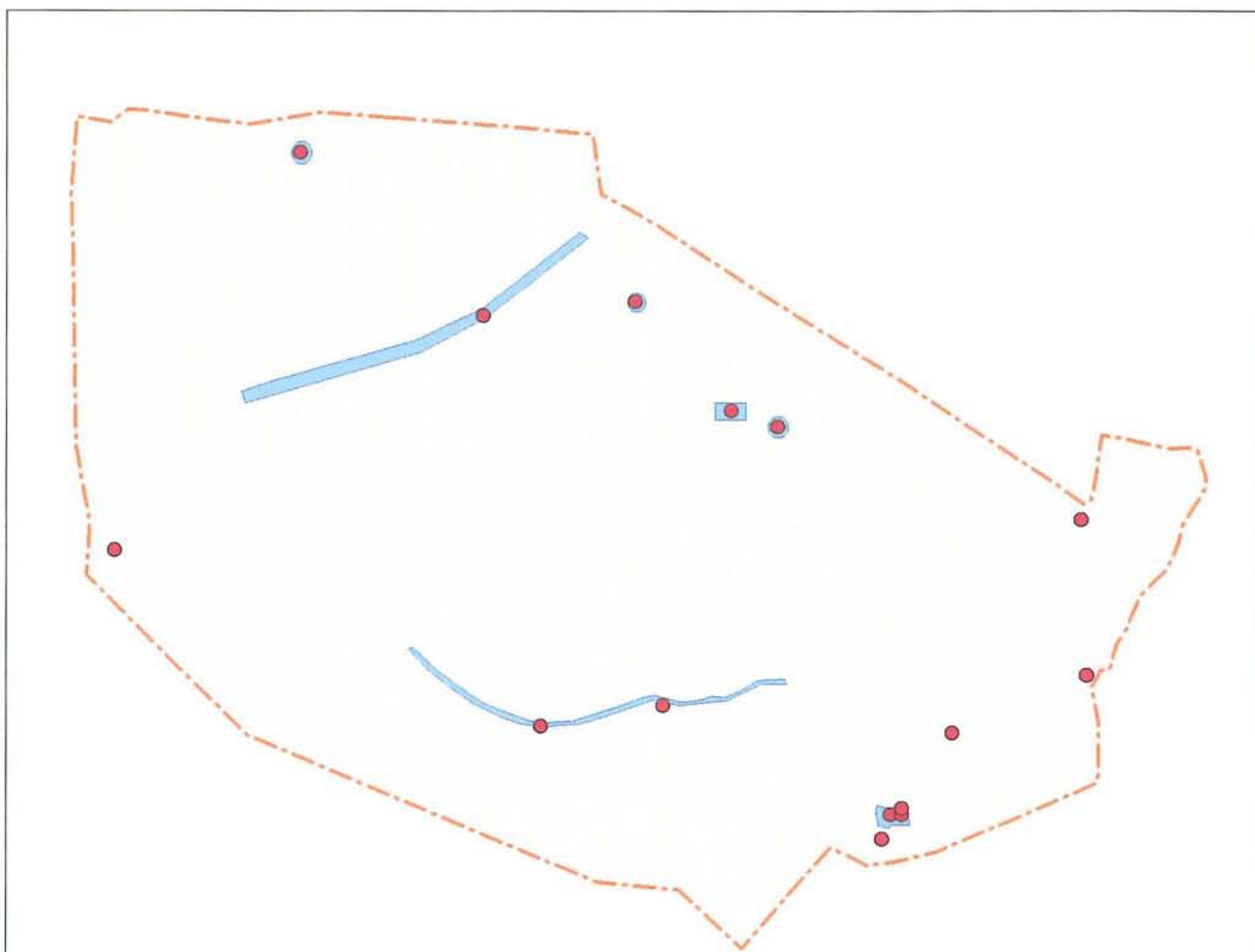

*Welsh Water Elan Trust - E/09/3780*

Tir Gofal Historic Environment report - HE2

by **C E Maxfield**

December 2003

report prepared by CPAT for CCW

CPAT Project No 1153

**The Clwyd-Powys Archaeological Trust**

7a Church Street, Welshpool, Powys, SY21 7DL  
tel (01938) 553670, fax (01938) 552179  
email [trust@cpat.org.uk](mailto:trust@cpat.org.uk)  
© CPAT

## CLWYD-POWYS ARCHAEOLOGICAL TRUST

CPAT file number 36204

## Check list and Outline Management Recommendations for Historic Features and Archaeological Sites

Application No	E/09/3780	Name	WELSH WATER ELAN TRUST		
WAT SMR	CPAT	T G Project officer	Helen Barnes	Office	CCW EAST
Visit requested	26/08/2003	WAT Officer	Clare Maxfield	Farmer	Mr Baker,
Visit agreed	/ /	Visit made on	11/12/2003	Visit by	C.Maxfield & D.Bull
Farm Address	Mr Baker, Welsh Water Elan Trust, Elan Estate Office, Elan Village, Rhayader,			NGR	SN912629

**Location and description**

This application is composed of 200ha of upland associated with Pen-glan-einon farmstead (360m O.D.) rising to 460m O.D. in the Elan Valley 10km southwest of Rhyader on the east bank of Caban Coch exploited for sheep grazing.

The majority of the known archaeological sites were visited and most of the farm was walked as part of this farm survey.

**Historic landscape character**

This application can be best described as an area of open moorland to the west with a small area of enclosed moorland to the north. To the east there are large and small irregular fields on the lower ground between and around the farmsteads of Pen-cae-haid and Pen-glan-einon and associated with them. Almost all of the boundaries are post and wire fences although some new hedges have recently been planted around the Pen-cae-haid farmstead. There are two much older field boundaries on the open moorland (pm65716 and pm67998), which could date to the post medieval period when areas of moorland were being enclosed. There is another short bank boundary close to Pen-glan-einon farmstead.

**Context of historic landscape elements**

The earliest features on this holding are the four Bronze Age monuments (2400-600BC): Rhos-y-gelynnen Stones (pm874), Cefn-llanerchi Stones (pm3736), Rhos-y-gelynnen Cairn (pm4203) and Pen-glan-einon standing stones (pm80133). Bronze Age cairns and standing stones are associated with funerary processes and the abundance of these features in this area shows that it was an important area.

The trackway across the top of the holding and the bank boundaries are likely to be Post Medieval in date (1536-1799AD). The track (pm65715) could be a drove road.

The two farmsteads, Pen-glan-einon (pm67995) and Pen-cae-haid (pm67996) and their associated features, are likely to be 17th-18th century in origin although the buildings remaining at Pen-glan-einon are later and probably replace earlier buildings.

**Management summary**

Key objective:

The continuing preservation of the stone Bronze Age monuments.

The following sites require active management: (See individual records for details.)

67996: Pen-cae-haid farmstead - replace roof covering on the house to preserve the building in its present condition.

See individual records in the site for management recommendations for the remaining sites.

**Sources consulted**

CPAT Sites & Monuments Record

CPAT OS Digital Mapping (GIS)

OS map, 1891 1st edition, 6 inch: Brecknockshire

OS map, 1964, 6 inch: SN86SE

**Supporting documentation enclosed**

OS Digital Mapping (GIS) printout

Sites & Monuments Record printout

Form completed by (CPAT) ..... *P.P. David Bull* .....

Form approved by (CPAT) ..... *Chris Maxfield* ..... Date *16/12/03* .....

CPAT, 7a Church St, Welshpool, Powys, SY21 7DL (t - 01938 553670, f - 01938 552163, e - curatorial@cpat.org.uk)

## CLWYD-POWYS ARCHAEOLOGICAL TRUST

CPAT file number 36204

## Check list and Outline Management Recommendations for Historic Features and Archaeological Sites

Application No	E/09/3780	Name	WELSH WATER ELAN TRUST		
WAT SMR	CPAT	T G Project officer	Helen Barnes	Office	CCW EAST
Visit requested	26/08/2003	WAT Officer	Clare Maxfield	Farmer	Mr Baker,
Visit agreed	/ /	Visit made on	11/12/2003	Visit by	C.Maxfield & D.Bull
Farm Address	Mr Baker, Welsh Water Elan Trust, Elan Estate Office, Elan Village, Rhayader,				NGR SN912629

## List of Historic features and Archaeological sites

PRN	NGR	Site type	Site period	Site form	Last visit	Status	Photos
-----	-----	-----------	-------------	-----------	------------	--------	--------

874 SN9054963090 Stone row Bronze Age Structure 11/12/2003 (CPAT) A  
**SAM - RD195(POW)**  
 Rhos-y-gelynnen, Stones: E-W ALIGNMENT OF 5 STONES. 3 UPRIGHT AND 2 FALLEN. COVERING DISTANCE OF 9.1M. HEIGHT VARIES FROM 0.3M TO 2M. POSS 6TH STONE MAY BE AN OUTCROP.

E-W stone alignment over 25ft in distance, 4 stones standing, 1 fallen. From W- E stone dimensions are:

1. erect, 27in above ground, 36in girth;
2. 6ft 5in away, erect, 27in high, girth 59in
3. 5 ft away, erect, 27in high, girth 54in, leaning to N
4. 4ft 2in away, erect, 59in above ground, 68in girth, 24in wide, 9in thick
5. 9ft 2in away, prostrate, 90in above ground, girth 106in, 24in wide, 20in thick (RCAHM 1913)

5 standing stones, 3 upright. Total length 9.1m. Possible 6th stone partly buried between 4th and 5th stone from east . From E-W

1. Pillar fallen to S, 1.89m long, 0.86m wide, 0.52m thick
2. Upright slab, 0.63m x 0.37m at base, height 1.5m
3. Fallen boulder, 1.03m long, 0.5m wide, 0.37m thick
4. Small upright slab, 0.66m x 0.20m, 0.63m high
5. Small upright slab, 0.47m x 0.20m, 0.61m high (RCAHM 1971)

Boulder 78m NE of stone row. Isolated and recumbent, 1.9m long, 1.29m wide, 0.45m thick. Poss natural? (RCAHM 1971)

Dimensions of stones from E-W:

1. Stone fallen to S, 2.75 x 0.90 x 0.55m
2. 1.45 m to W, erect stone height 1.6m, width 0.66m, thickness 0.45m.
3. 1.14m to W, stone fallen to N, length 1.35m x 0.5m wide x 0.45m thick
4. 1.42m to W erect stone, height 0.62m, idth 0.80m, thickness 0.22m
5. 1.05m to W, stone fallen to N, 0.9m x 0.45m
6. 0.45m to W, erect stone height 0.66m, width 0.5m thickness 0.22m.

E-W alignment of 6 stones, 3 standing, 3 recumbent, aligned 84 degrees. Overall length of row is 9.5m. Site lies on a level plateau in a slight hollow. Land rises to E and W, falls to N and S. Quad bike track runs past the site, 5m to north. (CPAT E-W alignment of 6 stones, 3 standing, 3 recumbent, aligned 84 degrees. Overall length of row is 9.5m. Site lies on a level plateau in a slight hollow. Land rises to E and W, falls to N and S. Quad bike track runs past the site, 5m to north. (CPAT 2000)

Comprises row of five standing stones aligned E-W, three upright two fallen. Total length is 9.1m. Scheduled 2002. (Cadw 2002)  
 - data from CPAT SMR as per HE1

As previously described. (CPAT Tir Gofal Assessment, 2003)

**MANAGEMENT:-**

*This stone alignment is a Scheduled Ancient Monument (ref - RD195(POW)) and must be retained.*

1. Any stock feeding or watering sites close to this monument should be moved.
2. No ground disturbance or other works of any kind may be undertaken on this designated site or the surrounding ground without Scheduled Monument Consent. For further information regarding SMC, contact Cadw: Welsh Historic Monuments (tel. 02920 500200).

*To our knowledge, at this time there is no existing management agreement for this SAM between Cadw and the owner.*

## CLWYD-POWYS ARCHAEOLOGICAL TRUST

CPAT file number 36204

## Check list and Outline Management Recommendations for Historic Features and Archaeological Sites

Application No E/09/3780 Name WELSH WATER ELAN TRUST

PRN	NGR	Site type	Site period	Site form	Last visit	Status	Photos
-----	-----	-----------	-------------	-----------	------------	--------	--------

3736	SN8984163516	Standing stone (pair)	Bronze Age	Structure	11/12/2003 (CPAT)	A	
------	--------------	-----------------------	------------	-----------	-------------------	---	--

**SAM - RD198(POW)**  
Cefn-Ilanerchi, Stones: 2 STONES. RECUMBENT. N STONE 2.3M LONG 0.6M BY 0.3M AT BASE. IN HOLLOW 2.7M BY 1.8M. 2.4M TO SSW STONE 3.7M LONG 0.5M WIDE. RCAHM, 1913 MIS-SITED.

[PRN 3361 cancelled duplication of this record.]

Unhewn monolith, height 60 inches above ground. In turf adjoining it is the outline of what appears to be a fallen monolith, about 12ft high. (RCAHM 1913)

2 long stones, the northern one almost recumbent, 2.3m long (above ground), base 0.6 x 0.3m, tapering to a wedge at the apex. Situated at SW edge of a hollow about 2.7m x 1.8m. Other stone is 2.4m to SW, entirely recumbent and partly buried, but entire length visible. Length 3.7m, width 0.5m. (RCAHM 1971)

No change from RCAHM 1971 visit (OS visit 1977).

Pair of very large standing stones c 60 degrees NE - SW. SW stone is recumbent and measures 3.65m x 0.6m. NE stone is almost recumbent, and has a hollow/sheep scour at NE end. Measures 2.35 x 0.6 x 0.35m. Perhaps stones originally stood 2.6m apart centre to centre. General area has good palaeoenvironmental potential with possibility of peat deposits (CPAT 2000).

Paired Bronze Age standing stones extremely rare. Both stone once stood upright and are associated with Rhos y gelynnen stone row and ring cairn to the south-east. Scheduled 31/10/2002. (Cadw 2002) - data from CPAT SMR as per HE1

As previously described. There are many small stones around the base of the two eastern stones which would have been packing to hold the stone upright. (CPAT Tir Gofal Assessment, 2003)

**MANAGEMENT:-***These Standing Stones are a Scheduled Ancient Monument (ref - RD198(POW)) and must be retained.*

1. Any stock feeding or watering sites close to this monument should be moved.
2. No ground disturbance or other works of any kind may be undertaken on this designated site or the surrounding ground without Scheduled Monument Consent. For further information regarding SMC, contact Cadw: Welsh Historic Monuments (tel. 02920 500200).

4203	SN9062463064	Round barrow (cairn)	Bronze Age	Structure	11/12/2003 (CPAT)	A	
------	--------------	----------------------	------------	-----------	-------------------	---	--

**SAM - RD194(POW)**

Rhos-y-gelynnen, Cairn: PROB CAIRN . DISTURBED STONY MOUND 7M DIA. 0.4M HIGH. RIDGE END POSITION.(OS 1977)

Disturbed cairn, its centre hollowed and disturbed. The interior is somewhat disturbed and there is no sign of a cist. Surviving remains are oval rather than circular - 6.5m E-W x 5.5m N-S. North side is rather lacking in stones which elsewhere are evident. Suggests that this side may have been slightly truncated. Site is generally in good condition, with no obvious erosion. Small fenced area for tree-planting lies 20m to S. (CPAT 2000)

Circular bank of turfed over stones some 7m in diameter with a 0.75m wide eastern entrance. The bank is 1.0m wide, and 0.5m high. Along its southern and western edges, the heap of stones making up the body of the cairn is held in place by a kerb of upright stones. Almost certainly used for Bronze Age burial ritual and is associated with Rhos y Gelynnen stone row some 300m to the N-W. Scheduled 31/10/2002. (Cadw 2002). - data from CPAT SMR as per HE1

As previously described. (CPAT Tir Gofal Assessment, 2003)

**MANAGEMENT:-***This cairn is a Scheduled Ancient Monument (ref - RD194(POW)) and must be retained.*

1. Any stock feeding or watering sites close to this monument should be moved.
2. No ground disturbance or other works of any kind may be undertaken on this designated site or the surrounding ground without Scheduled Monument Consent. For further information regarding SMC, contact Cadw: Welsh Historic Monuments (tel. 02920 500200).

65715	SN9014163247	Trackway	Post Medieval	Structure	11/12/2003 (CPAT)	C	
-------	--------------	----------	---------------	-----------	-------------------	---	--

Cefn-Ilanerchi, trackway: Not previously identified. - data from CPAT SMR as per HE1

A trackway raised above the bog on either side running from Llanerchi wood in the top northeastern corner of the farm westwards to the east of Gors Coch bog where it turns to the south for half a km and eventually fades out. (CPAT Tir Gofal Assessment, 2003)

**MANAGEMENT:-**

1. The approach trackway should be retained within its present setting and vegetation cover.
2. Maintain alignment and access ways of this trackway.
3. Maintain any boundary ditches.

## CLWYD-POWYS ARCHAEOLOGICAL TRUST

CPAT file number 36204

## Check list and Outline Management Recommendations for Historic Features and Archaeological Sites

Application No E/09/3780 Name WELSH WATER ELAN TRUST

PRN	NGR	Site type	Site period	Site form	Last visit	Status	Photos
65716	SN9023462570	Boundary bank	Post Medieval	Structure	11/12/2003 (CPAT)	B	
Gurnos, boundary bank: Not previously identified. - data from CPAT SMR as per HE1							
A bank boundary orientated east-west extending for about 1km along the northern side of the Gurnos stones (pm67994). It is about 2m wide and 1m high. In some places it has almost entirely disappeared but most of it is well preserved. (CPAT Tir Gofal Assessment, 2003)							
<b>MANAGEMENT:-</b>							
1. Maintain existing surrounding grass cover, which provides a substantial ground cover to protect any earthworks and buried archaeological features.							
2. Control bracken, gorse and growth of woody plants, to prevent root damage to any archaeological deposits, upstanding features and to discourage burrowing animals.							
3. Drains should not cut across this site feature in order to prevent any damage or loss of archaeological information.							
4. Avoid erecting new fences near site as they may damage upstanding or any buried archaeological features.							
5. Stock should not be fed or watered near site or licking posts placed nearby, to prevent or stop current erosion of the surface of the site.							
6. Vehicles, tractors and equipment should not be driven across or parked on or near to site as erosion caused by such machinery may damage above ground and buried archaeological deposits.							
7. Do not remove any material.							
65717	SN9082462434	Enclosure	18th Century	Structure	11/12/2003 (CPAT)	B	
Pen-cae-haid, enclosure: Not previously identified. - data from CPAT SMR as per HE1							
A rubble-stone animal enclosure with an opening to the west situated about 5m to the northeast of Pen-cae-haid outbuilding I (pm67999). It is about 10m by 10m internally with walls just under 1m high. The southeastern corner of the enclosure is a right angle while the northeastern corner is curved and the return wall is orientated northwest-southeast making the enclosure nearly triangular. (CPAT Tir Gofal Assessment, 2003)							
<b>MANAGEMENT:-</b>							
1. Maintain existing surrounding grass cover, which provides a substantial ground cover to protect any earthworks and/or buried archaeological features.							
2. Control bracken, gorse and growth of woody plants, to prevent root damage to any archaeological deposits, upstanding features and to discourage burrowing animals.							
3. Any ploughing should not encroach on this feature in order to prevent any further or future damage to the above ground and/or buried archaeological deposits.							
4. Drains should not cut across this site feature in order to prevent any damage or loss of archaeological information.							
5. Avoid erecting new fences near site as they may damage upstanding or any buried archaeological features.							
6. Stock should not be fed or watered near site or licking posts placed nearby, to prevent or stop current erosion of the surface of the site.							
7. Vehicles, tractors and equipment should not be driven across or parked on or near to site as erosion caused by such machinery may damage above ground and/or buried archaeological deposits.							
8. Do not remove any material.							
65718	SN9090762559	Trackway	18th Century	Structure	11/12/2003 (CPAT)	C	
Pen-cae-haid, trackway: Not previously identified. - data from CPAT SMR as per HE1							
A trackway with boundary ditches on either side with very deep ruts along it leading from Pen-cae-haid farmstead northwards towards Pen-glan-einon. (CPAT Tir Gofal Assessment, 2003)							
<b>MANAGEMENT:-</b>							
1. The approach trackway should be retained within its present setting and vegetation cover.							
2. Maintain alignment and access ways of this trackway.							
3. Maintain any boundary ditches.							
66000	SN9079162384	Outbuilding	18th Century	Building	11/12/2003 (CPAT)	B	
Pen-cae-haid, outbuilding II: Building depicted on 1st edition (1891) 6 inch to 1 mile OS map. - data from CPAT SMR as per HE1							
Site not visited. (CPAT Tir Gofal Assessment, 2003)							
<b>MANAGEMENT:-</b>							
1. Do not remove any building material.							
2. There may be buried remains relating to the domestic or agricultural nature of the site. Do not disturb ground.							
3. Do not attempt to rebuild unless you have consulted with CPAT.							
4. Maintain existing surrounding grass cover, which provides a substantial ground cover to protect any earthworks and/or buried archaeological features.							
5. Control bracken, gorse and growth of woody plants, to prevent root damage to any archaeological deposits and upstanding features.							

## CLWYD-POWYS ARCHAEOLOGICAL TRUST

CPAT file number 36204

## Check list and Outline Management Recommendations for Historic Features and Archaeological Sites

Application No E/09/3780 Name WELSH WATER ELAN TRUST

PRN	NGR	Site type	Site period	Site form	Last visit	Status	Photos
-----	-----	-----------	-------------	-----------	------------	--------	--------

67994	SN9043562604	Stone	Unknown	Structure	11/12/2003 (CPAT)	B	
-------	--------------	-------	---------	-----------	-------------------	---	--

Gurnos, stones: Stones mentioned on 1st edition (1891) OS map. - data from CPAT SMR as per HE1

This area has many natural stones, boulders and rocky outcrops. None are likely to have archaeological associations. (CPAT Tir Gofal Assessment, 2003)

**MANAGEMENT:-***Unlikely Tir Gofal impact.*

67995	SN9112262910	Farmstead	18th Century	Building	11/12/2003 (CPAT)	B	
-------	--------------	-----------	--------------	----------	-------------------	---	--

Pen-glan-einon, farmstead: Farmstead depicted on 1st edition (1891) and 1964, 6 inch to 1 mile, OS maps. - data from CPAT SMR as per HE1

Farmstead composed of a house and two modern farm buildings. (CPAT Tir Gofal Assessment, 2003)

**MANAGEMENT:-***There are no traditional buildings within this farmstead. No Tir Gofal management advice applies.*

67996	SN9080562424	House	18th Century	Building	11/12/2003 (CPAT)	B	
-------	--------------	-------	--------------	----------	-------------------	---	--

Pen-cae-haid, farmstead: Lobby entry end chimney plan, Axial beam, oven in fireplace. Form: Building Condition: C

Partially standing remains. Accessed via ford &amp; old track. Earth stone bank enclosure. Half of stone house still standing. Slate roof. House approx. 12m x 5m single storey. 2 N facing entrances, 1 remaining. Poss 2 phases, earliest demolished (RCAHMW archive).

- data from CPAT SMR as per HE1

Pen-cae-haid farmstead is composed of a house, an outbuilding with a toilet (prn67999), an enclosure (prn65717), and a track (prn65718) leading into the farmstead from the east. See individual PRNs for details.

A partly ruined rubble-stone gabled house. The southern room is still standing while the rest of the building is at ground level. The east-facing elevation has a door into the southern room, there is no evidence of an opening into the centre room, the southern part of the elevation is open. There is no evidence of openings in the north-facing gable which survives to a height of 0.4m. The west-facing elevation is 0.5m high to the north but remains at its original height to the south (1m), and has a doorway into the central room. The south-facing gable stands to its original height of 3m and has no evidence of openings.

The southern room is built into the northeast-facing hill slope and is about 2m wide (N-S) and 4m long. It has a slate covered two purlin and wall plate roof structure. The roof timbers are in good condition at present although about a third of the slates are missing. There are three stone steps to the south of the doorway on the outside of the house leading up the hill slope to the back of the house. There is no internal access from this room to the rest of the house.

The central room has a fire or oven in the southwest corner. The chimney was built into the northern wall. The evidence for this is a wall 0.6m high curved round this corner, a recess in the wall and a partition wall in the centre of the northern wall which has been removed.

There are two further rooms to the south which appear to have been open to the east.

There is no remaining evidence of a roof structure over the northern part of the house but it was slate covered. (CPAT Tir Gofal Assessment, 2003)

**MANAGEMENT:-****1. Maintain in present condition.****2. Maintain this building in a weatherproof condition.****3. Work should not be undertaken that would alter or affect the distinctive character or setting of these buildings.****4. The building should be maintained using traditional materials in keeping with the style of the original.****5. Do not remove any building stone or other material.****6. Maintain existing surrounding grass cover, which provides a substantial ground cover to protect any earthworks and/or buried archaeological features.****7. Control bracken, gorse and growth of woody plants, to prevent root damage to any archaeological deposits and upstanding features.***See individual PRNs for management recommendations.*

67997	SN9113062654	Footbridge	Post Medieval	Structure	11/12/2003 (CPAT)	C	
-------	--------------	------------	---------------	-----------	-------------------	---	--

Pen-cae-haid, footbridge: Footbridge depicted on 1964 6 inch to 1 mile OS map. - data from CPAT SMR as per HE1

No evidence of this footbridge remains. (CPAT Tir Gofal Assessment, 2003)

**MANAGEMENT:-***No Tir Gofal management advice applies.*

## CLWYD-POWYS ARCHAEOLOGICAL TRUST

CPAT file number 36204

## Check list and Outline Management Recommendations for Historic Features and Archaeological Sites

Application No E/09/3780 Name WELSH WATER ELAN TRUST

PRN	NGR	Site type	Site period	Site form	Last visit	Status	Photos
67998	SN8954162860	Field boundary	Post Medieval?	Structure	11/12/2003 (CPAT)	C	
Rhos-y-gelynen, field boundaries: Boundaries crossing Rhos y Gelynen depicted on 1st edition (1891) and 1964, 6 inch to 1 mile OS maps. - data from CPAT SMR as per HE1							
Site not visited. (CPAT Tir Gofal Assessment, 2003)							
<b>MANAGEMENT:-</b>							
Do not remove existing traditional field boundaries.							
1. Maintain existing surrounding grass cover, which provides a substantial ground cover to protect any earthworks and/or buried archaeological features.							
2. Control bracken, gorse and growth of woody plants, to prevent root damage to any archaeological deposits, upstanding features and to discourage burrowing animals.							
3. Any ploughing should not encroach on this feature in order to prevent any further or future damage to the above ground and/or buried archaeological deposits.							
4. Drains should not cut across this site feature in order to prevent any damage or loss of archaeological information.							
5. Avoid erecting new fences near site as they may damage upstanding or any buried archaeological features.							
6. Stock should not be fed or watered near site or licking posts placed nearby, to prevent or stop current erosion of the surface of the site.							
7. Vehicles, tractors and equipment should not be driven across or parked on or near to site as erosion caused by such machinery may damage above ground and/or buried archaeological deposits.							

67999	SN9082362424	Outbuilding	18th Century	Structure	11/12/2003 (CPAT)	B	
Pen-cae-haid, outbuilding I: 3m x 6m, E-W alignment. Brick with quartz. Entrance - W side, 1m wide. Window opening in center above door. Wall approx. 0.8m x 0.5m. Door intact, wood surround. Window - wooden intel. N facing wall- toilet entrance. Wall runs 6m N-S 1m height 0.7m . Circa 1800. (RCAHIMW archive). (RSJ 2000) - data from CPAT SMR as per HE1							

A rubble-stone gabled building with brick around the openings. The west-facing gable has a doorway to the north and a window above in the centre. The north-facing elevation and the east-facing elevations have no evidence of openings. The south facing elevation has one opening to the east into the toilet, the seat of which remains. The laths beneath the slate covered roof are supported by four sissor trusses. The roof is in very good condition. (CPAT Tir Gofal Assessment, 2003)

**MANAGEMENT:-**

1. No work should be undertaken which would alter this traditional farm building's distinctive character or setting.
2. Maintain in a good weatherproof condition.
3. The building should be maintained using traditional materials in keeping with the style of the original.
4. Associated buried archaeological features may survive. Do not disturb ground or plough within 5m this feature.

80133	SN9039063270	Standing stone (pair) ?	Bronze Age	Structure	11/12/2003 (CPAT)	B	
Pen-glan-einon, standing stones: Recumbent stone at SN90396324, 210m NW of stone row. Length 1.77m, thickness 0.47, 0.93 wide at SE end, only 0.45m at NW end. Lies in rectangular hollow, but probably formerly stood upright . Also 10.4m to NW a boulder 0.55m x 0.4m x 0.45m high (RCAHM 1971)							

Possible stone pair. Large recumbent stone 176 x 100 x 50cm, narrower to W end. 2nd stone much smaller, 62 x 44 x 44cm, lying 11m to west. Stones aligned 125 degrees. Slight sheep scour and rubbing around larger stone. General area may have good palaeoenvironmental potential although not obviously within immediate vicinity of site - possibility of good peat deposits. (CPAT 2000) - data from CPAT SMR as per HE1

As previously identified. (CPAT Tir Gofal Assessment, 2003)

**MANAGEMENT:-**

1. Maintain existing surrounding grass cover, which provides a substantial ground cover to protect any earthworks and/or buried archaeological features.
2. Control bracken, gorse and growth of woody plants, to prevent root damage to any archaeological deposits, upstanding features and to discourage burrowing animals.
3. Do not remove stone.

**SMR summary**

- 15 site(s) listed in CPAT SMR
- 3 of which are SAMs
- 0 of which are Listed Buildings



# FOR INFORMATION ONLY - OBSERVE COPYRIGHT

Tir Gofal applicant: Mr Baker, Welsh Water Elan Trust (Land at Pen-glan-einon).  
CPAT TG ref.: 36204 CCW TG ref.: E/09/3780

Date:- 15/12/03  
Printed by:- CEM

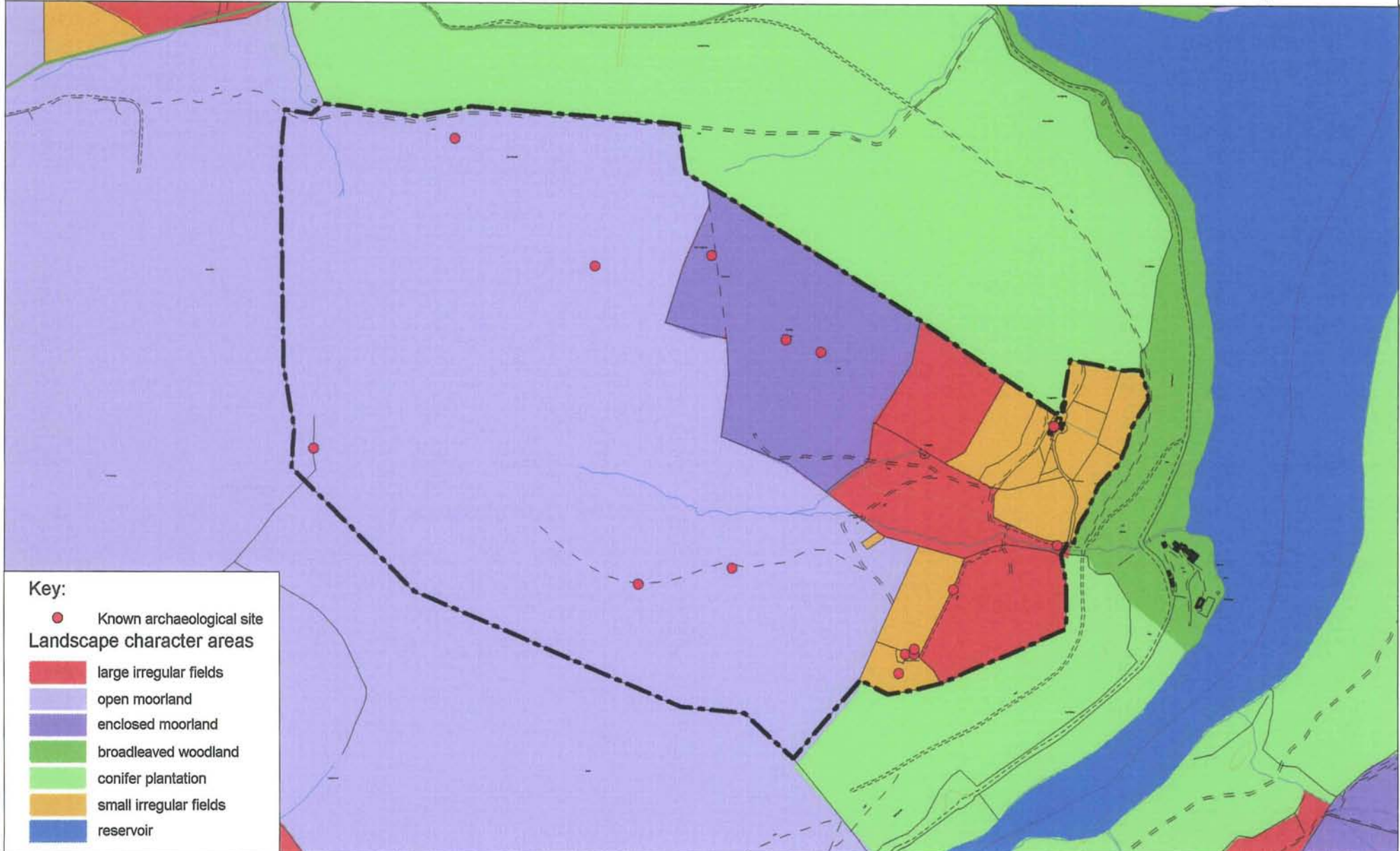

## Key:

- Known archaeological site
- Landscape character areas**
- large irregular fields
- open moorland
- enclosed moorland
- broadleaved woodland
- conifer plantation
- small irregular fields
- reservoir

Based upon the Ordnance Survey mapping with the permission of the Controller of Her Majesty's Stationary Office © Crown copyright, 2003. Unauthorised reproduction infringes Crown copyright and may lead to prosecution or civil proceedings.  
Conwy County Borough Council licence LA09000L, Denbighshire County Council licence LA09008L, Powys County Council licence LA09016L, Wrexham County Council licence LA09008L & the National Assembly for Wales licence GD272221  
Archaeological data, from the County Sites and Monuments Record, supplied by The Clwyd-Powys Archaeological Trust in partnership with the above Local Authorities, Cadw and the partners of ENDEX © CPAT, 2003 (and in part © Crown, 2003)

# FOR INFORMATION ONLY - OBSERVE COPYRIGHT

Tir Gofal applicant: Mr Baker, Welsh Water Elan Trust (Pen-glan-einon - Pen-cae-haid farmstead)  
CPAT TG ref.: 36204 CCW TG ref.: E/09/3780

Date: 15/12/03  
Printed by: CEM

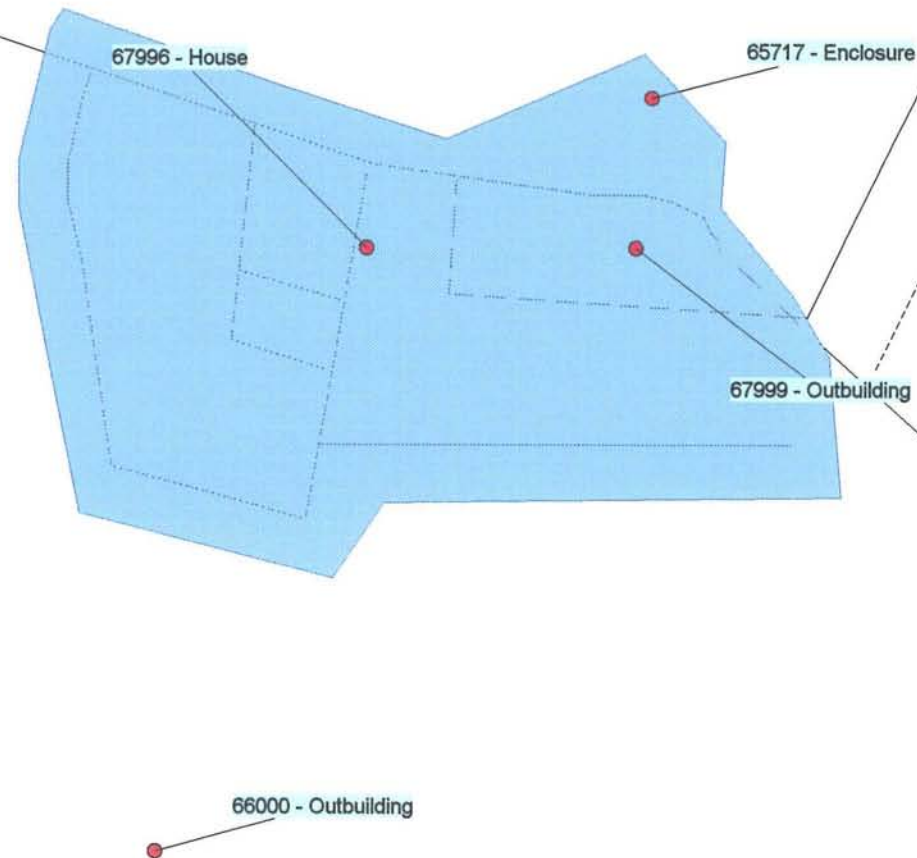

ORANGE DASHED BORDERS: CCW Tir Gofal application area

BLUE AREAS: CPAT Archaeological Management zones - boundaries for guidance only.

PURPLE AREAS: Scheduled Ancient Monuments.

RED SPOTS: CPAT SMR entries.

Based upon the Ordnance Survey mapping with the permission of the Controller of Her Majesty's Stationary Office © Crown copyright, 2003. Unauthorised reproduction infringes Crown copyright and may lead to prosecution or civil proceedings.  
Conwy County Borough Council licence LA09000L, Denbighshire County Council licence LA09008L, Powys County Council licence LA09016L, Wrexham County Council licence LA09008L & the National Assembly for Wales licence GD272221  
Archaeological data, from the County Sites and Monuments Record, supplied by The Clwyd-Powys Archaeological Trust in partnership with the above Local Authorities, Cadw and the partners of ENDEX © CPAT, 2003 (and in part © Crown, 2003)

# FOR INFORMATION ONLY - OBSERVE COPYRIGHT

Tir Gofal applicant: Mr Baker, Welsh Water Elan Trust (Land at: Pen-glan-einon)  
CPAT TG ref.: 36204 CCW TG ref.: E/09/3780

Date: 15/12/03  
Printed by: CEM

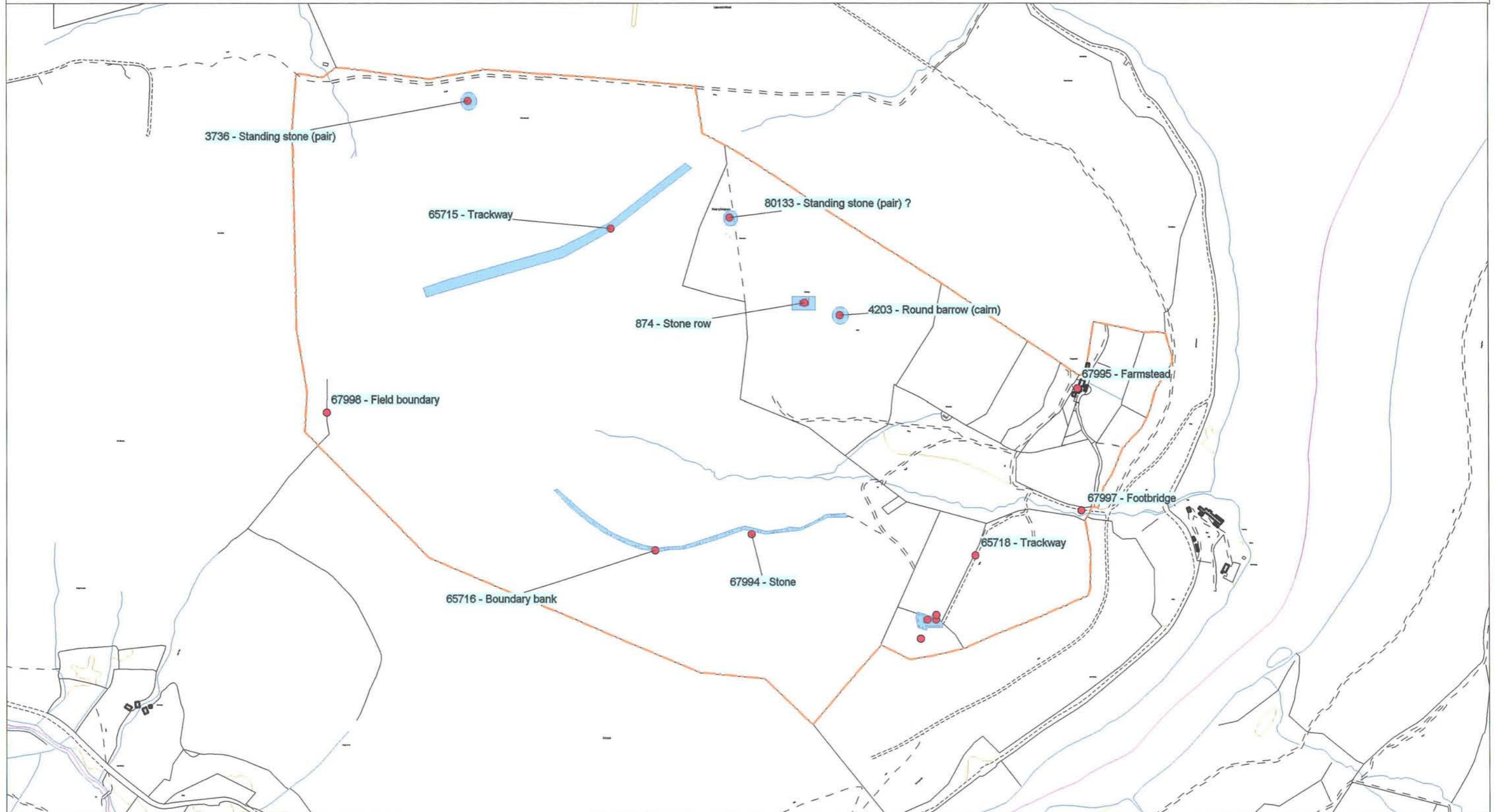

ORANGE DASHED BORDERS: CCW Tir Gofal application area.  
BLUE AREAS: CPAT Archaeological Management zones - boundaries for guidance only.

PURPLE AREAS: Scheduled Ancient Monuments.  
RED SPOTS: CPAT SMR entries.

Based upon the Ordnance Survey mapping with the permission of the Controller of Her Majesty's Stationary Office © Crown copyright, 2003. Unauthorised reproduction infringes Crown copyright and may lead to prosecution or civil proceedings.  
Conwy County Borough Council licence LA09000L, Denbighshire County Council licence LA09008L, Powys County Council licence LA09016L, Wrexham County Borough licence LA09021L, & National Assembly for Wales licence GD272221  
Archaeological data, from the County Sites and Monuments Record, supplied by The Clwyd-Powys Archaeological Trust in partnership with the above Local Authorities, Cadw and partners of ENDEX © CPAT, 2003 (and in part © Crown, 2003)