

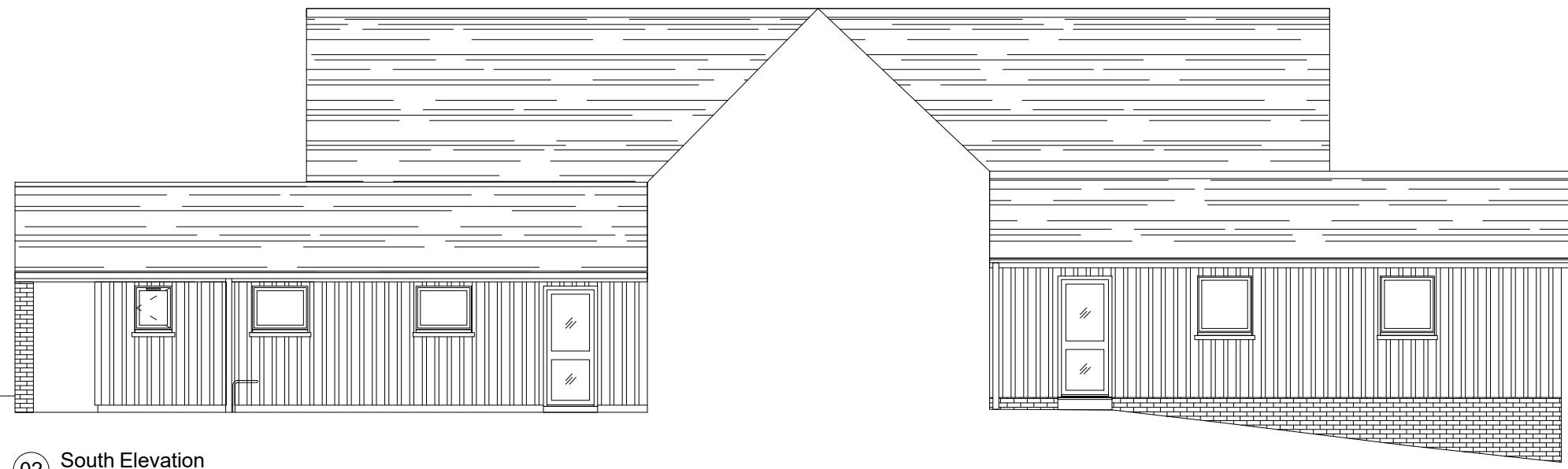

01 North Elevation
scale -1:100

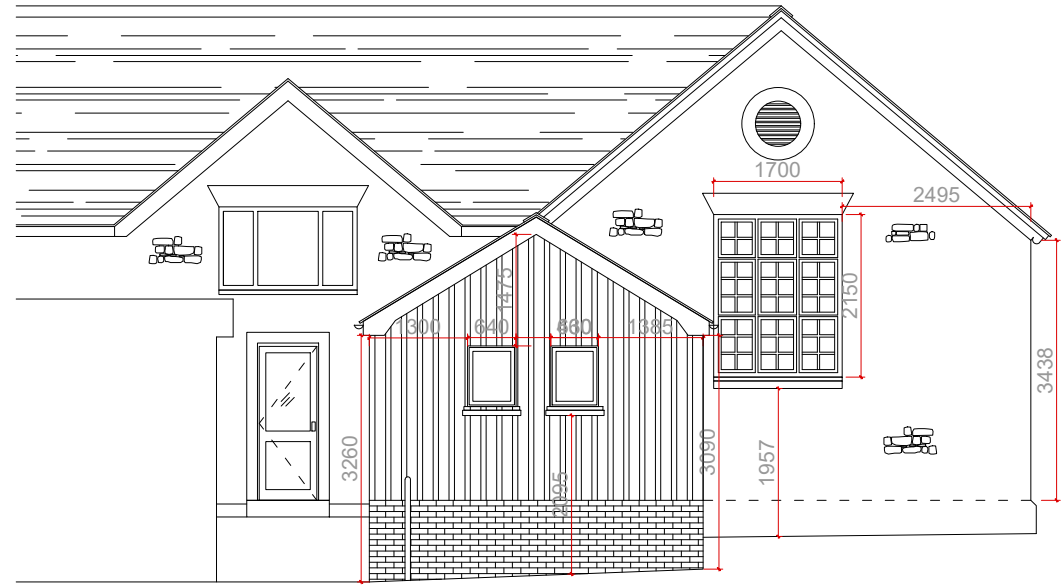

02 South Elevation
scale -1:100



03 East Elevation
scale -1:100

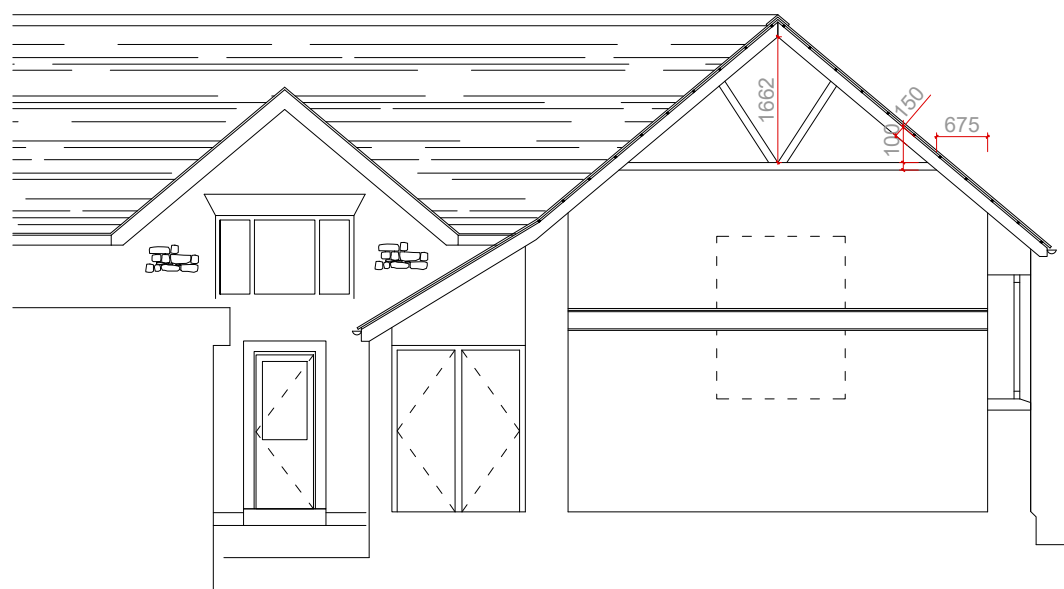

04 West Elevation
scale -1:100

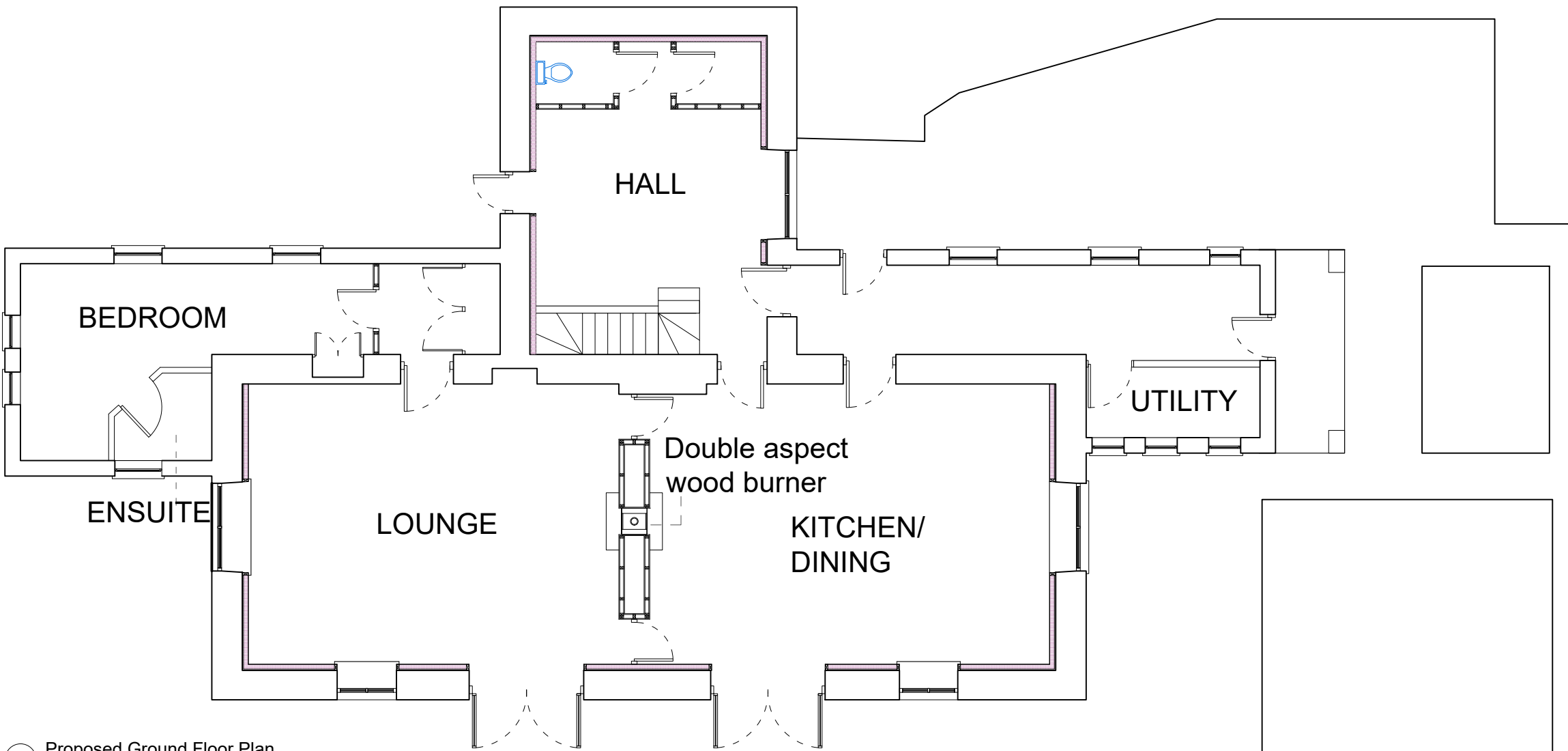

05 Proposed Ground Floor Plan
scale -1:100

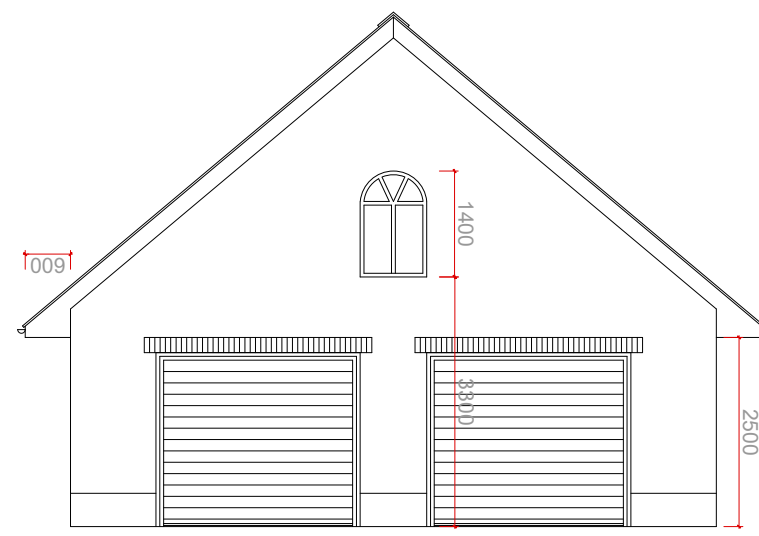

06 South Elevation (Garage)
scale -1:100

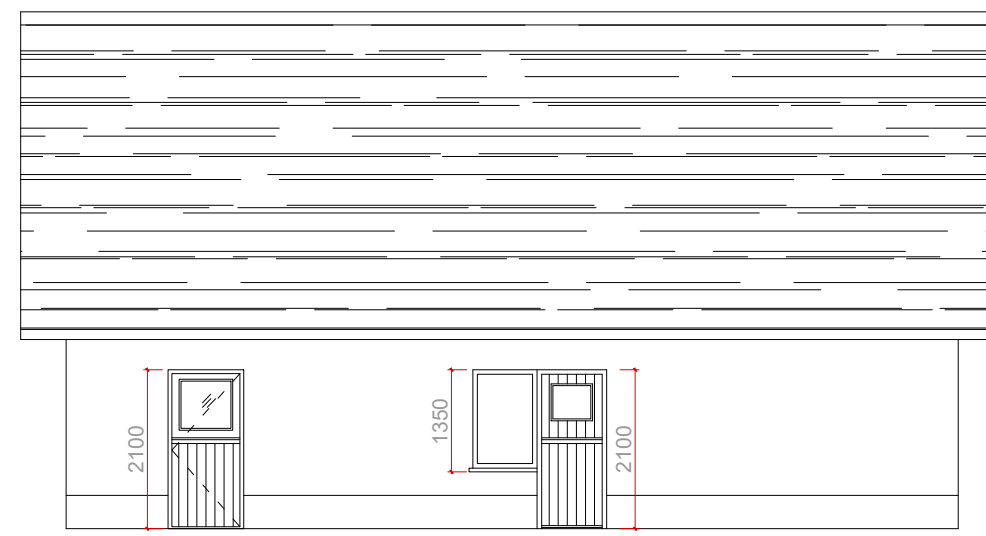

07 West Elevation (Garage)
scale -1:100

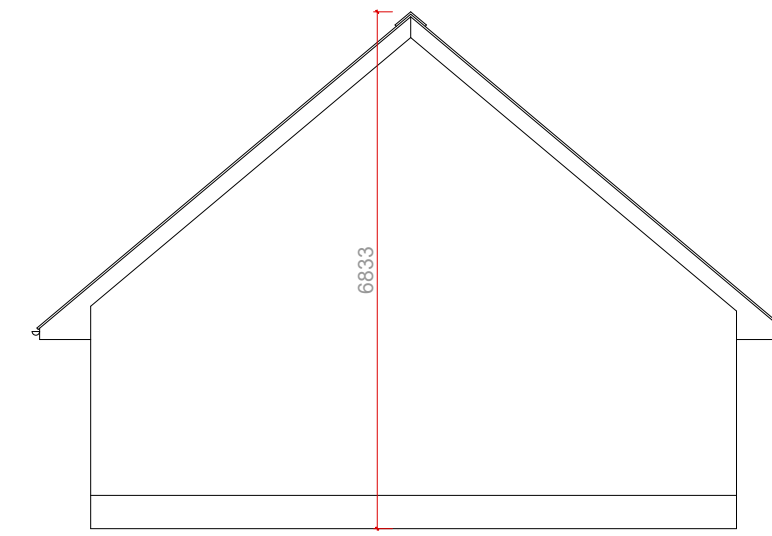

08 North Elevation (Garage)
scale -1:100

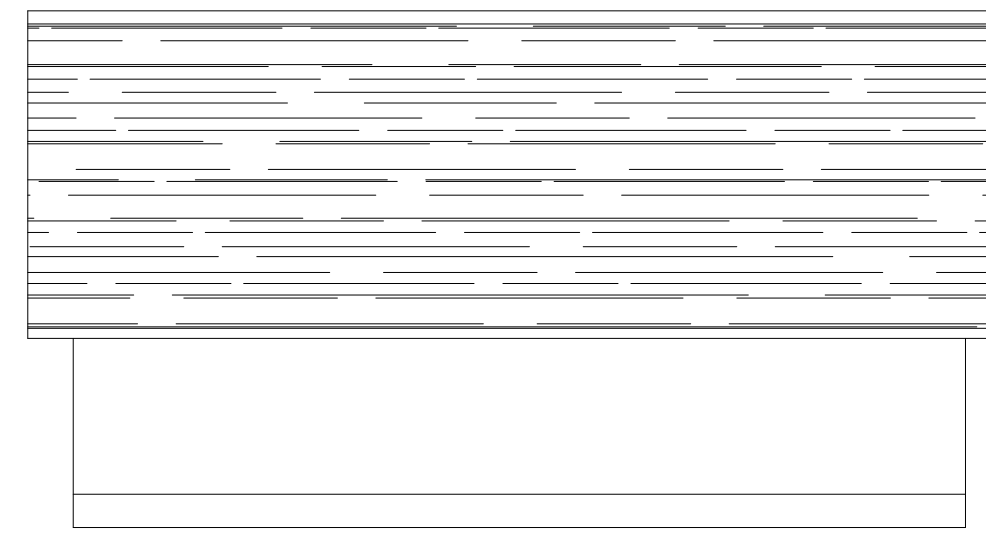

09 East Elevation (Garage)
scale -1:100

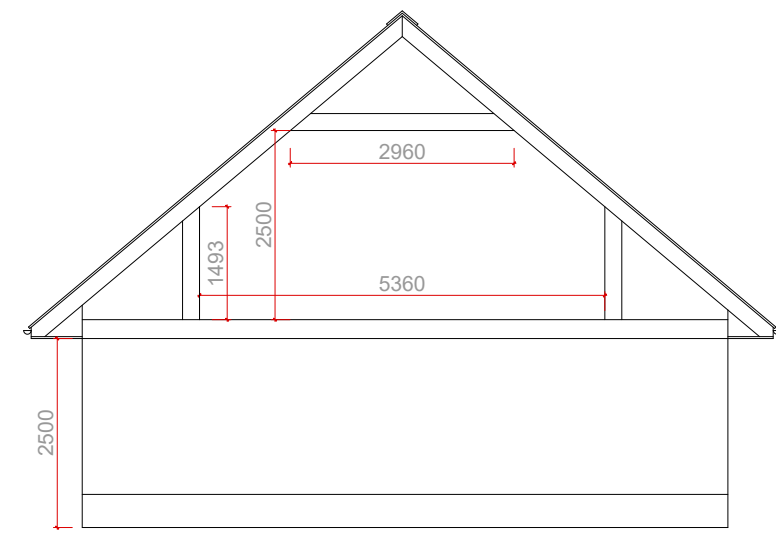

10 Section BB (Garage)
scale -1:100

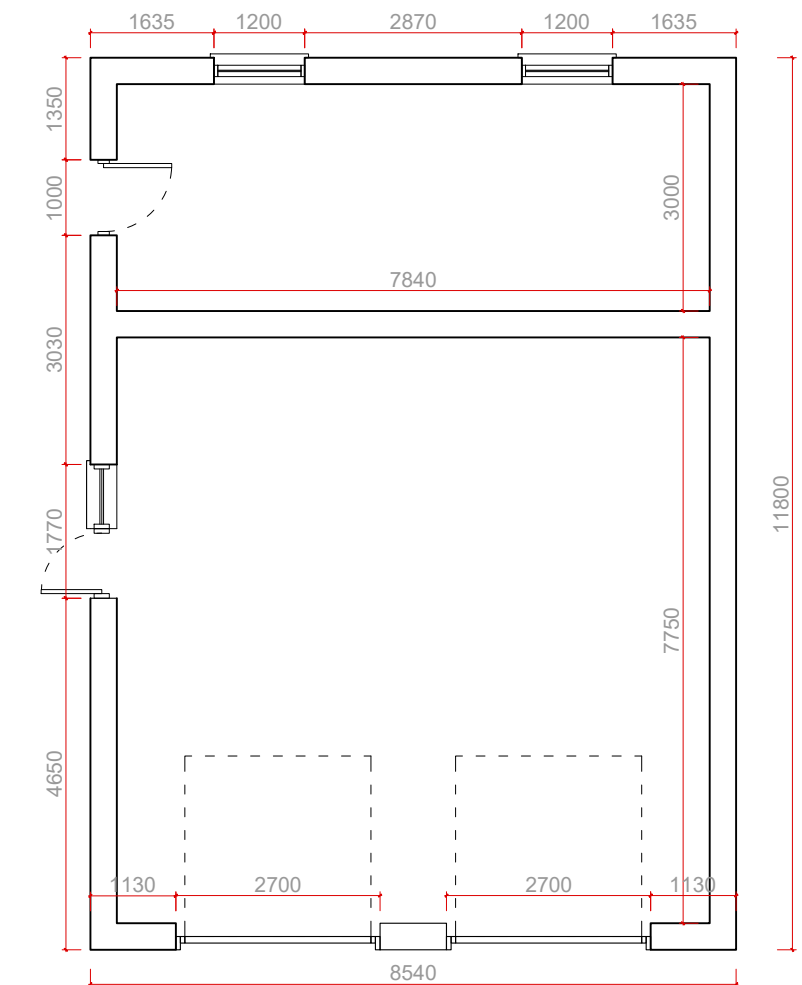

11 Proposed Floor Plan (Garage)
scale -1:100

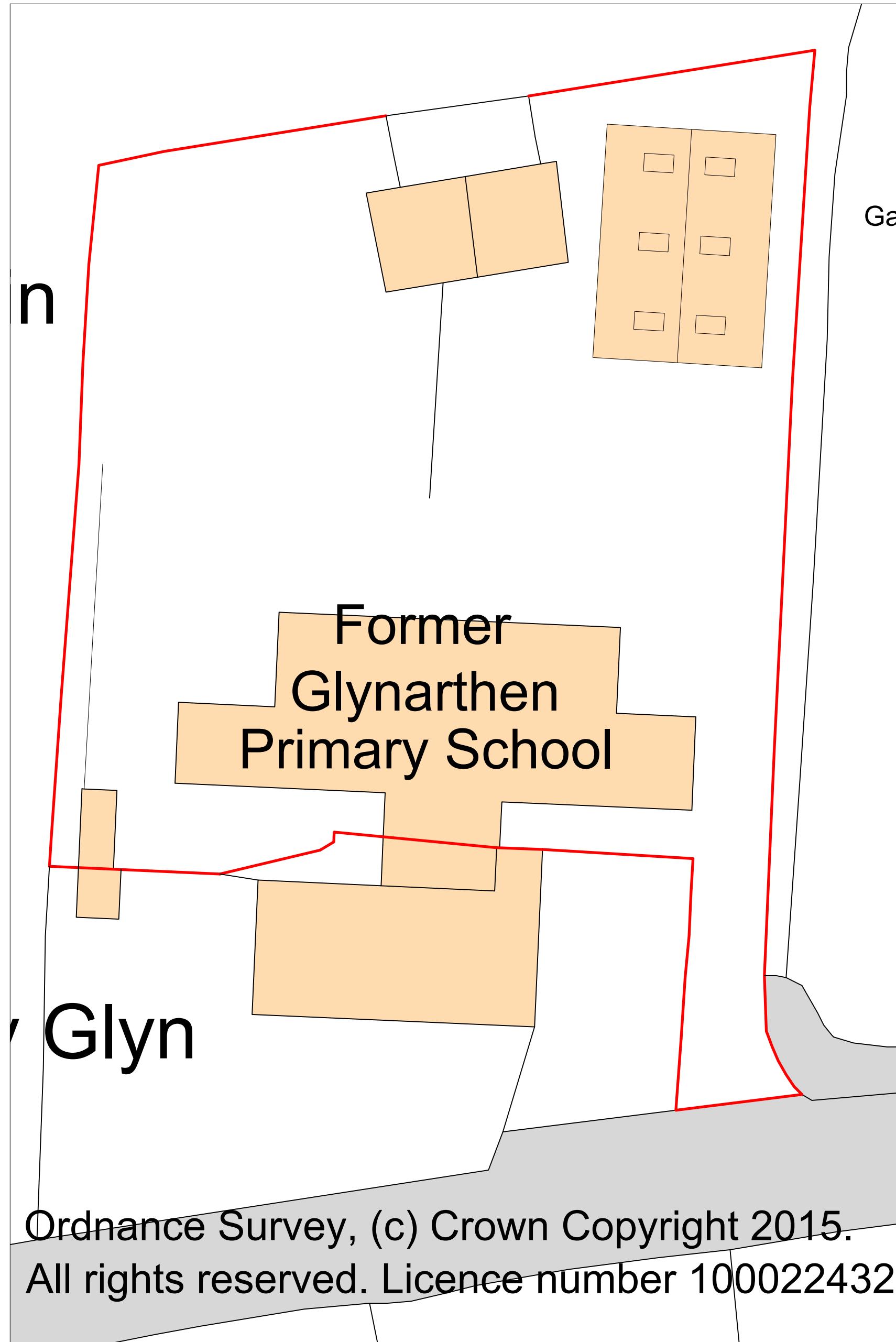

12 Proposed Location Plan
scale -1:200

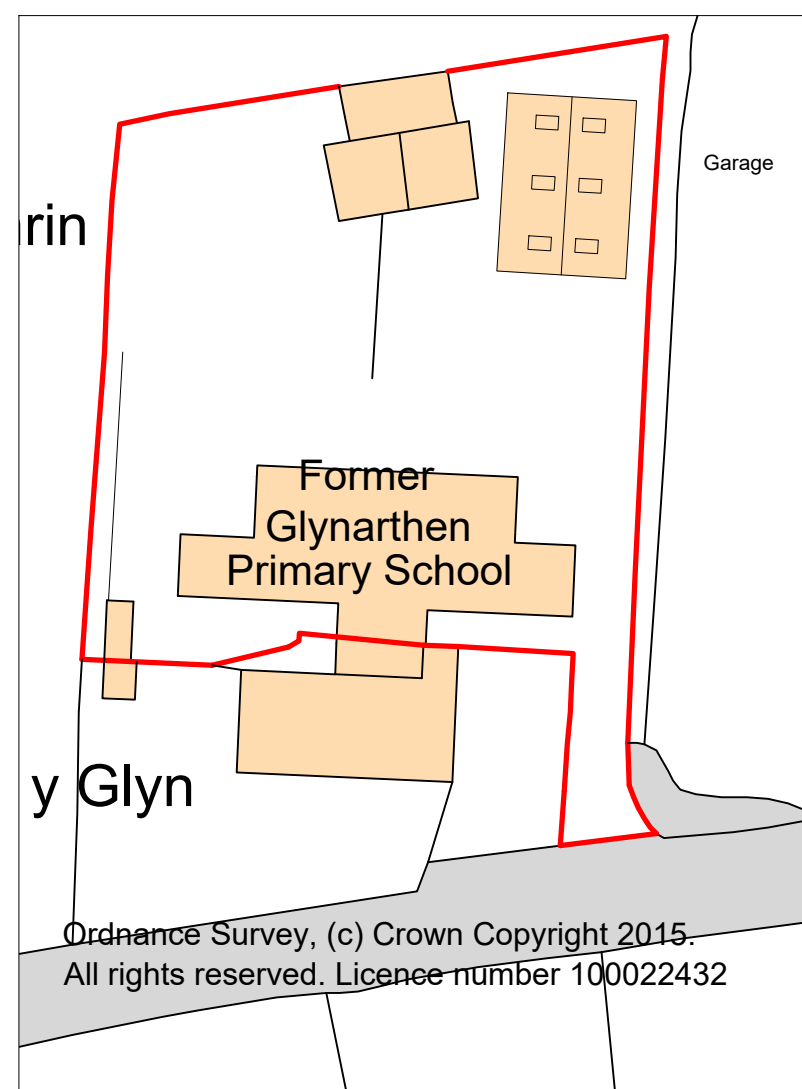

13 Proposed Block Plan
scale -1:500



ArchiSurv^{LTD}
ARCHITECTURAL & SURVEYING SOLUTIONS
5 BRIDGE STREET, NEWCASTLE EMLYN,
CARMARTHENSHIRE
TEL:01239 711400

Project Address: Glynarthen School,
Glynarthen,
Ceredigion,
SA44 6NX

Client: Mr Sean McKeown

Title: Proposed Plans

Scale at 'Iso A1' paper size : 1:100, 1:200, 1:500

Date: 02.11.2015

Reference No: GP2777

Plan No: 02

Draft No: 07

Drawn by: RJG

The property of this drawing & design is vested in ArchiSurv Ltd and must not be copied or reproduced in any way without written consent of ArchiSurv Ltd. This drawing is to be read in conjunction with all ArchiSurv Ltd and other consultants' drawings & specifications relating to this project. It is the contractor's responsibility to verify all dimensions on site prior to proceeding with works. Figured metric dimensions to be worked to wherever given. Imperial dimensions are approximate only and must not be relied upon. All dimensions, unless expressly noted otherwise, are structural, and due to allowance should be made for plaster, finishes etc. It is the contractor's responsibility to confirm all levels on site prior to commencement of any work. Levels shown on this drawing are for indication purpose only, except where specifically dimensioned. Unless otherwise specified, all materials used in the carrying out of the works must be materials which have been licensed or approved by third party i.e. British Standards Institution and the British Board of Agreement. It is the contractor's responsibility to fully familiarize himself with the works before proceeding.

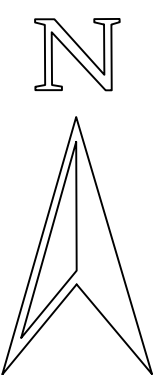

Notes:

Ordnance Survey, (c) Crown Copyright 2015.
All rights reserved. Licence number 100022432

Ordnance Survey, (c) Crown Copyright 2015.
All rights reserved. Licence number 100022432