

Our Ref: HM353

3rd December 2024

**Consultation Response for Felling Licence Application – Bronhaul Woods,
Llanddowror (FLA 173 24-25)**

Dear Bev Fitzsimmons,

Thank you for consulting us on the felling licence application for thinning operations at Bronhaul Woods near Llanddowror (FLA 173 24-25).

Following a review of the Historic Environment Record (HER) and other available resources, I have identified the following features (labelled on the map attached and marked with a purple polygon):

- **PRN 103949 – Mill Race:** Associated with Felin Ban (PRN 15016), Post-Medieval period.
- **PRN 3886 – Burnt Mound:** Prehistoric period, located just outside the application boundary.

To comply with UKFS Forests and the historic environment guidance, it is essential to ensure the preservation of these historic features during forestry operations. Specifically:

1. No felling, machinery tracking, or other woodland operations should take place directly over the mill race (PRN 103949) to ensure its preservation.



2. The prehistoric burnt mound (PRN 3886) lies outside the application area, but care should be taken during operations to avoid any inadvertent disturbance.

Additionally, there is always the potential for previously unknown remains to be encountered within this area. Should any archaeological features or finds be identified during works, please notify Henneb – The Trust for Welsh Archaeology, Heritage Management (Dyfed region), for further advice.

Please feel free to contact us if you have any further questions or require additional information.

Best regards,

Charlie Enright

Heritage Management Archaeologist

Henneb – The Trust for Welsh Archaeology



Heneb

THE TRUST FOR WELSH
ARCHAEOLOGY

DYFED

YMDDIRIEDOLAETH
ARCHAEOLEGOL CYMRU

Heritage
Management
Corner House
6 Carmarthen Street
Llandeilo
Carmarthenshire
SA19 6AE

Rheoli
Treftadaeth
Ty Cornel
6 Stryd Caerfyrddin
Llandeilo
Sir Gaerfyrddin
SA19 6AE

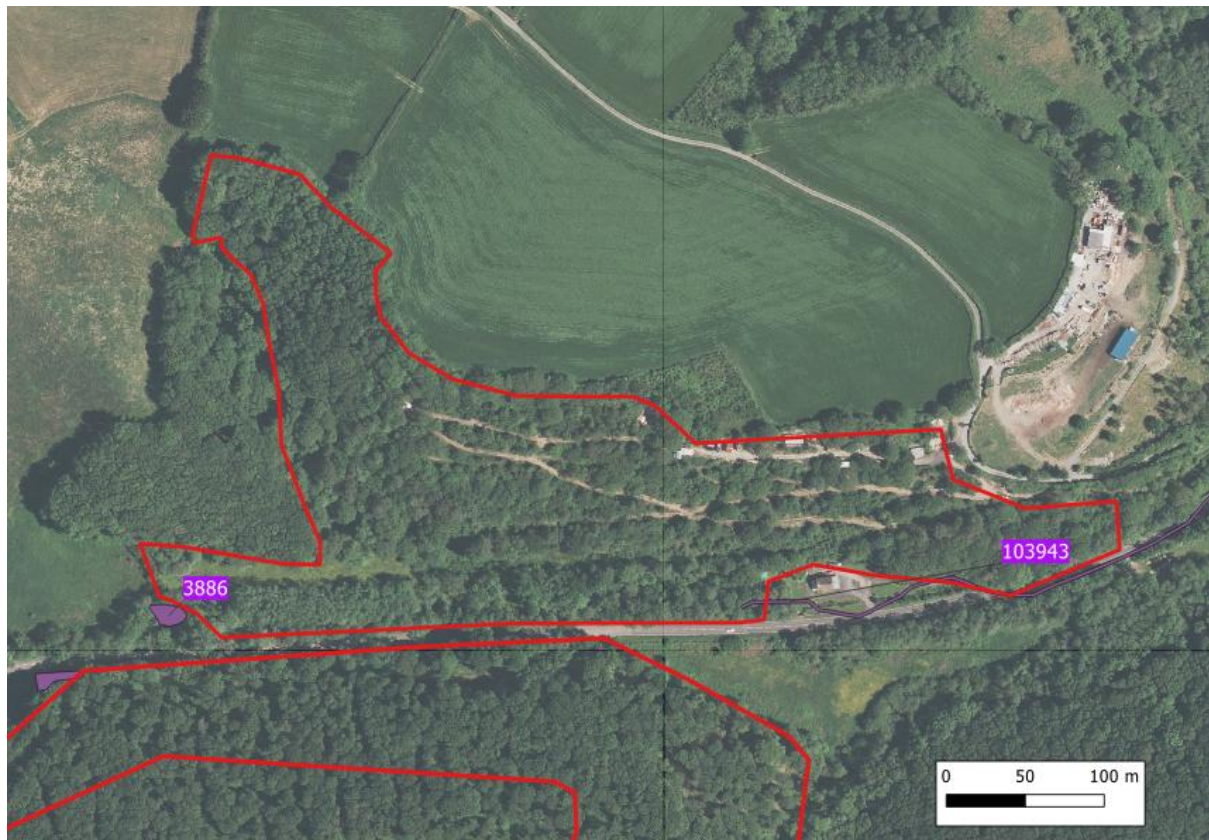

Bing Satellite Image. Historic environment features marked in purple.

Cadeirydd / Chair: Dr Carol Bell PSG / CEO: Richard Nicholls
Cwmni Cyfyngedig (1198990) ynghyd ag Elusen Gofrestredig (504616) yw'r
Ymddiriedolaeth
The Trust is both a Limited Company (1198990) and a Registered Charity (504616)
Formerly: Dyfed Archaeological Trust – gynt: Ymddiriedolaeth Archaeolegol Dyfed

www.Heneb.org.uk 01558 823121 info@Heneb.org.uk

