

Woodland Creation: Consultation Advice Form	
CRN	
EOI	Pre app: 24-LR-263
Application Name	Carregfoelgram
Parcel No.	
NGR	SN 70735 24696
Option Number (if known)	
Woodland category	TBC
Woodland Planner	
Service Provider	Heneb – Dyfed Archaeology
Officer	C Enright
HEF UID	
Advice (If the proposal is considered to be inappropriate at this location please provide an explanation)	<p>Following a review of the map boundaries against the regional Historic Environment Record (HER) and other sources, I note the following historic environment features recorded within the consultation area:</p> <ul style="list-style-type: none"> <li>• <b>PRN 128020:</b> Footbridge marked on the 2nd edition Ordnance Survey Maps.</li> <li>• <b>PRN 128021:</b> Ford marked on the 1st and 2nd edition Ordnance Survey Maps.</li> <li>• <b>PRN 110603:</b> Cottage marked on OS 1887 but not on OS 1906, presumed abandoned in this period.</li> <li>• <b>PRN 110635:</b> Farmstead marked on OS 1887, un-named and likely abandoned by OS 1906.</li> <li>• <b>PRNs 118096–118111:</b> A series of denuded earthwork field boundary banks within Coedtalylan Wood, likely part of the same system.</li> </ul>



	<p>The consultation area also lies within the <b>Bethlehem (Area 225)</b> Historic Landscape Characterisation area. This area is noted for its archaeological richness and sensitivity, with significant prehistoric and medieval features, including Iron Age hillforts, Neolithic chambered tombs, and Bronze Age standing stones. The presence of these features highlights the area's importance and its potential for further unrecorded archaeological remains.</p> <p>Due to the landscape sensitivities and the number of historic environment features recorded, we recommend the following:</p> <ol style="list-style-type: none"> <li><b>Further Details:</b> At this stage, we understand that planting design details are not yet available. However, the layout, density, and species mix of the proposed planting scheme may significantly impact our advice. Once this information is available, it is essential that Heneb Archaeological Trust is consulted again to reassess the potential impact on the historic environment.</li> <li><b>Avoidance of Archaeological Assets:</b> All identified archaeological features within the consultation area must be avoided. Additionally, planting should ensure that no damage occurs to these assets, including through ground preparation and tree root growth.</li> <li><b>Site Visit:</b> Given the area's sensitivity, an archaeological site visit may be necessary to assess potential impacts further.</li> <li><b>Potential for Unknown Features:</b> Given the archaeological sensitivity of the area, there is a possibility of encountering previously unrecorded remains. Should any new features or finds be identified during works, please contact Heneb Archaeological Trust immediately for further advice.</li> <li><b>Broadleaf Preference:</b> While design details are pending, we recommend that broadleaf species are prioritised in any future planting plan. This is in line with best practices for minimising potential impacts on the historic landscape.</li> </ol> <p><b>Follow-Up:</b> We emphasise the need for further consultation once the planting design is in place. This will allow us to provide a more precise assessment and tailored recommendations to protect the historic environment.</p>
<b>Further Assessment Required?</b>	TBC
<b>Map attached?</b>	Yes





THE TRUST FOR WELSH  
ARCHAEOLOGY  
  
DYFED  
  
YMDDIRIEDOLAETH  
ARCHAEOLEGOL CYMRU

Heritage  
Management  
Corner House  
6 Carmarthen Street  
Llandeilo  
Carmarthenshire  
SA19 6AE

Rheoli  
Treftadaeth  
Ty Cornel  
6 Stryd Caerfyrddin  
Llandeilo  
Sir Gaerfyrddin  
SA19 6AE

<b>Date received</b>	07-11-2024	<b>Date replied</b>	25-11-2024
----------------------	------------	---------------------	------------

Cadeirydd / Chair: Dr Carol Bell      PSG / CEO: Richard Nicholls  
Cwmni Cyfyngedig (1198990) ynghyd ag Elusen Gofrestredig (504616) yw'r  
Ymddiriedolaeth  
The Trust is both a Limited Company (1198990) and a Registered Charity (504616)  
Formerly: Dyfed Archaeological Trust – gynt: Ymddiriedolaeth Archaeolegol Dyfed

[www.Heneb.org.uk](http://www.Heneb.org.uk) 01558 823121    [info@Heneb.org.uk](mailto:info@Heneb.org.uk)



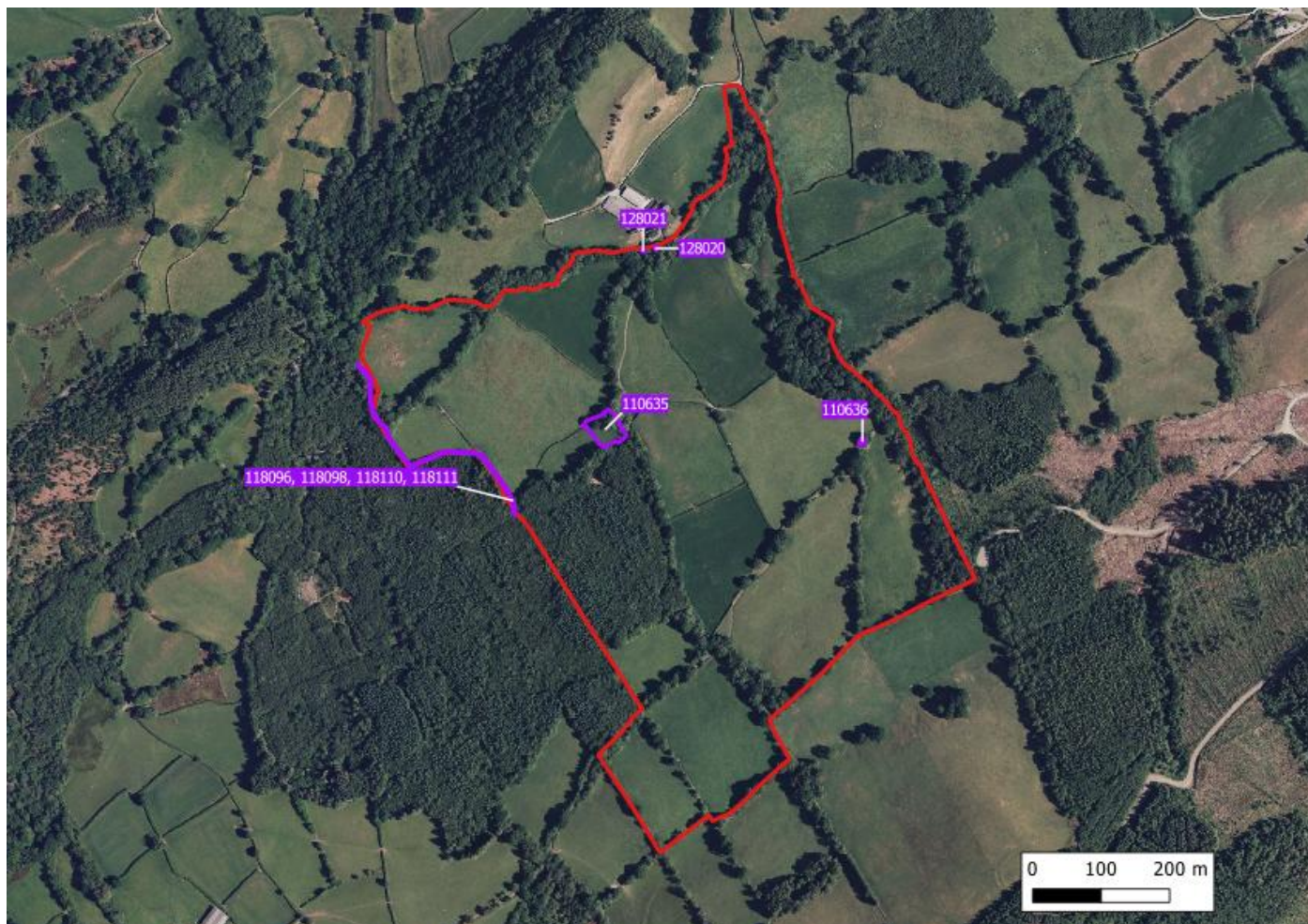

Google Satellite imaget.

