

Our ref: HM312

04 October 2024

Moorewoods Consultation – Land near Llandysul

Dear Alison,

Thank you for your consultation. As per your request, I have assessed the two areas in question and reviewed the map boundaries against the regional Historic Environment Record (HER) and other sources.

For the lower area, the only possible constraint I found relates to a cottage recorded on historic maps (PRN 100001). The current condition of this site is unknown, and it appears to be located just outside the proposed planting scheme. However, it is possible that some remains may extend into the area. Care should be taken to avoid causing any damage to such remains.

In the upper area, I noted several features likely associated with the GWR Carmarthen to Cardigan Branch. The current condition of these features is unknown, but we advise that planting should be avoided in these areas to prevent potential damage to the historic assets (these features are marked in purple on the attached map). The features may survive as ruins, earthworks, or as below-ground archaeology.

There is always the possibility that previously unknown remains could survive within this area. Should further archaeological features or finds be identified during operations, please inform Henneb – The Trust for Welsh Archaeology, Heritage Management (Dyfed region) so that we can provide further information and advice as required.

Please find attached a map for reference, as well as a gazetteer of the identified assets. If you have any further questions or require additional information, please do not hesitate to contact me.

Best regards,
Charlie Enright
Heritage Management Archaeologist



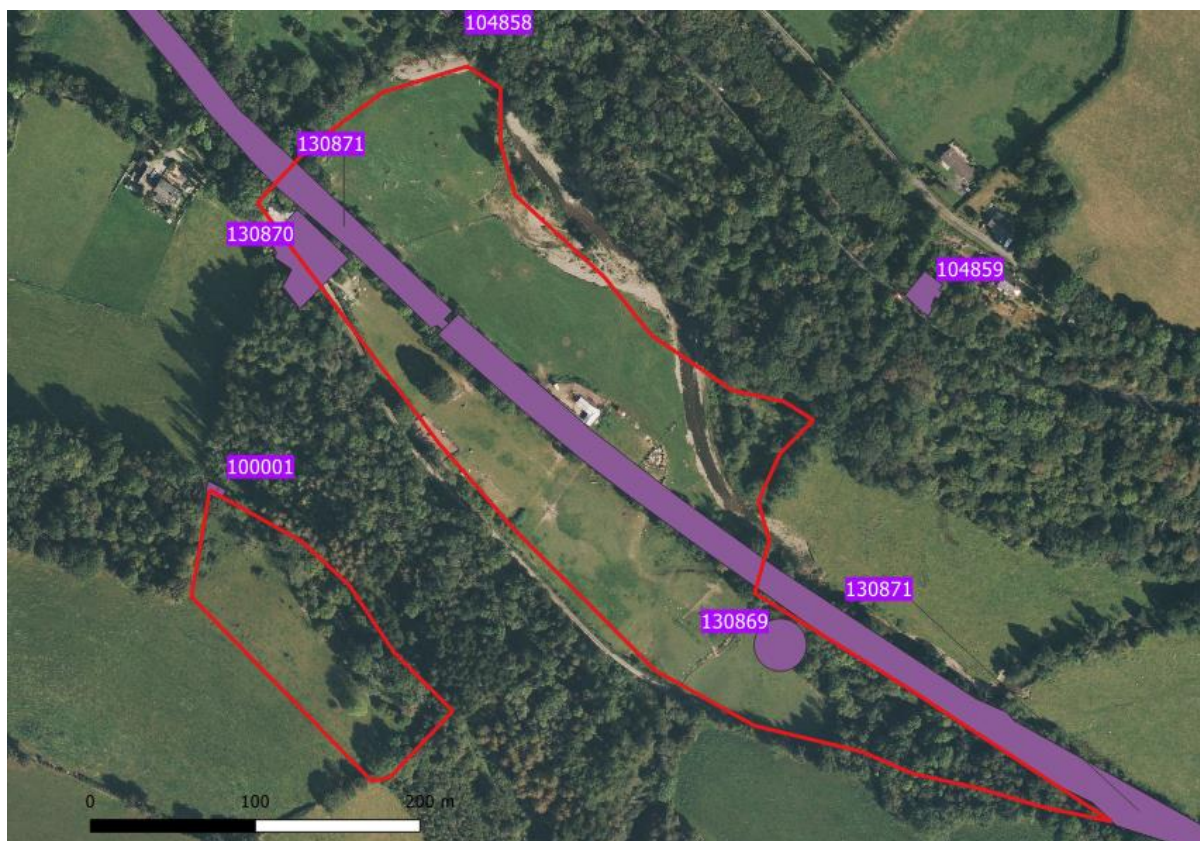

PRN 100001

Pen-y-Fron

SN41473935

A cottage site, recorded on the Ordnance Survey 1st edition map (1889). Marked in outline, but not named on the recent mapping. Present condition unknown.

PRN 130870

Ffynnonau-bach

SN4153039486

Cottage seen on the 2nd edition OS map. C Enright 2024.

PRN 130871

**GWR Carmarthen &
Cardigan Branch**

SN4300038656

Carmarthen to Cardigan railway line. c Enright 2024

PRN 130869

Allt Pant-y-Porthman

SN4180739259

Signal Post associated with railway line seen on 2nd edition OS map. C Enright 2024.



Heneb

**THE TRUST FOR WELSH
ARCHAEOLOGY**

DYFED

**YMDDIRIEDOLAETH
ARCHAEOLEGOL CYMRU**

**Heritage
Management**

**Corner House
6 Carmarthen Street
Llandeilo
Carmarthenshire
SA19 6AE**

**Rheoli
Treftadaeth**

**Ty Cornel
6 Stryd Caerfyrddin
Llandeilo
Sir Gaerfyrddin
SA19 6AE**

Cadeirydd / Chair: Dr Carol Bell PSG / CEO: Richard Nicholls
Cwmni Cyfyngedig (1198990) ynghyd ag Elusen Gofrestredig (504616) yw'r
Ymddiriedolaeth
The Trust is both a Limited Company (1198990) and a Registered Charity (504616)
Formerly: Dyfed Archaeological Trust – gynt: Ymddiriedolaeth Archaeolegol Dyfed

www.Heneb.org.uk 01558 823121 info@Heneb.org.uk

