

Alice Pyper

From: Alice Pyper
Sent: 17 February 2025 16:04
To: Morgan, Jane
Subject: RE: New forest road at Nant yr Arian

Hi Jane,

Thanks for getting in touch. Definitely in agreement regarding the weather!

I have a few questions - Would it be possible to send shapefiles to show the route of the proposed work? What does the work entail, I'm a bit confused whether this is a completely new track, or if it is the widening/improving of an existing one? I presume you are not going through planning for this track? It would be helpful to have a bit more detail (method statement) over what the work will involve, is new ground going to be cut?

Ideally I guess this would be covered by an archaeological watching brief (monitoring and recording), is that something which you can do?

Happy to have a chat on the phone or teams if that is easier

Best wishes

Alice



Alice Pyper | Llandeilo

Rheolwr Prosiect Rheoli Treftadaeth | Heritage Management Project Manager

Alice.Pyper@Heneb.org.uk

www.heneb.org.uk

Ymddiriedolaeth Archaeoleg Cymru | The Trust for Welsh Archaeology
Cadeirydd | Chair: Dr Carol Bell PSG | CEO: Richard Nicholls

Mae Heneb yn Sefydliad Cofrestredig gyda'r Chartered Institute for Archaeologists
Heneb is a Registered Organisation with the Chartered Institute for Archaeologists



Swyddfa Gofrestrig: Ty Cornel, 6 Stryd Caerfyrddin, Llandeilo, Sir Gaerfyrddin, SA19 6AE

Registered Office: Corner House, 6 Carmarthen Street, Llandeilo, Carmarthenshire, SA19 6AE

[Privacy Policy - Heneb](#)

From: Morgan, Jane <Jane.Morgan@cyfoethnaturiolcymru.gov.uk>

Sent: 14 February 2025 12:56

To: Alice Pyper <Alice.Pyper@Heneb.org.uk>

Subject: New forest road at Nant yr Arian

Hi Alice,

Hope you are well?

I am looking forward to the Spring. Rather fed up with being cold now.

Alice – my Integrated Engineering colleagues need to build a new forest road as shown on the attached plan. This road is required from a H&S perspective as it will allow hauliers to move timber without travelling past the Visitor Centre – a high rec area.

We have just noted (at rather a late stage in the process I am afraid – my fault I think) that there is a heritage feature crossing the proposed new road, being the course of a pipeline recorded on 1891 maps, part of the Aberystwyth Corporation Water Supply. There is no obvious physical evidence of a linear feature (I would suppose it would mostly be underground) but I note that there is an aqueduct conveying the pipeline over stream gulley further up the forest road.

Please see the screengrab below, showing the location of the heritage feature.

This feature has been built over with a forest road in an area further north at Nant yr Arian.

My colleague hopes to start this scheme in April, so could you have a look and let me know your thoughts?

Many thanks for your help in this matter.

Jane

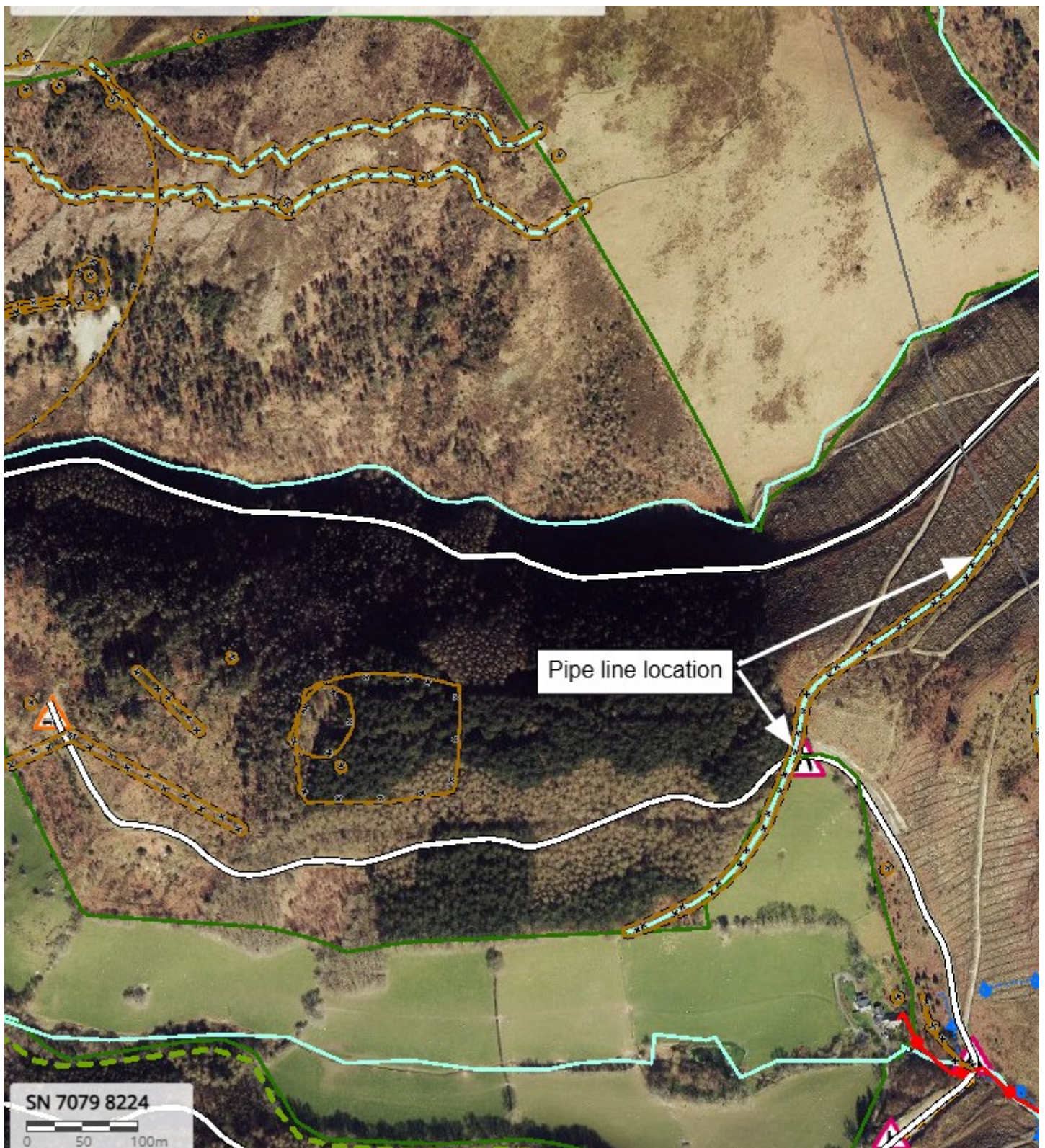

Enw / Name: **Jane Morgan**

Teitl swydd / Job title: **Swyddog** / Officer

Adran / Team: **Rheoli Tir Canol y Gogledd** / Land Management Mid North

Rhif Ffon / Phone number: **07870 541996**

Rhagenwau / Pronouns: **hi, ei** / she, her



Croesewir gohebiaeth yn Gymraeg a byddwn yn ymateb yn Gymraeg, heb i hynny arwain at oedi.

Correspondence in Welsh is welcomed, and we will respond in Welsh without it leading to a delay.



**Cyfoeth
Naturiol**
Cymru
**Natural
Resources**
Wales

**Byd natur a phobl
yn ffynnu gyda'n gilydd**

**Nature and people
thriving together**



**cyfoethnaturiol.cymru
naturalresources.wales**

Flotek Group has scanned and approved this email for your delivery - please note all website links have been replaced with a secure link for your own safety and will be scanned again once clicked.