



18th June 2024

Dear Peter,

NRW Screening Request FLA27 23-24 (244477702) Glanmarlais Farm

Thank you for your felling licence consultation. I have reviewed the map boundaries against the regional Historic Environment Record (HER) and other sources and note the following features (See attached map).

PRN 37770 POST MEDIEVAL COTTAGE SN68423318

This cottage appears on the tithe map (1839) but is absent from later map sources.

PRN 37768/9 POST MEDIEVAL COTTAGE SN68403321

Cottage seen on tithe map and named Cwm Marles on the 1891 Ordnance Survey maps. Earth bonded ruins survive at trackside.

PRN 128540 POST MEDIEVAL FOOTBRIDGE SN6846833090

Footbridge marked on 1st and 2nd edition 1:2500 Ordnance Survey Maps. E. Lloyd 2022.

PRN 128541 POST MEDIEVAL FORD SN6845233096

Ford marked on 1st and 2nd edition 1:2500 Ordnance Survey Maps. E. Lloyd 2022.

PRN 128542 POST MEDIEVAL SLUICE SN6845433111

Sluice marked on 2nd edition 1:2500 Ordnance Survey Maps. E. Lloyd 2022.

PRN 40393 POST MEDIEVAL Fulling Mill SN6845133122

The place name on early OS maps 'Felinban' indicates a fulling mill. There is now no trace of a building at this location.

PRN 128539 POST MEDIEVAL FORD SN6842732819

Ford marked on 2nd edition 1:2500 Ordnance Survey Maps. E. Lloyd 2022.

PRN 116582 POST MEDIEVAL FARMSTEAD SN6837732962

Farmstead recorded on 2nd edition, 1:2500 Ordnance Survey map.

HERITAGE MANAGEMENT
RHEOLI TREFTADAETH

Heneb is the trading name of

THE TRUST FOR WELSH
ARCHAEOLOGY

Corner House
6 Carmarthen Street
Llandeilo
Carmarthenshire
SA19 6AE

Heneb yw'r enw
masnachu

YMDDIRIEDOLAETH
ARCHAEOLEGOL CYMRU

Tŷ Cornel
6 Stryd Caerfyrddin
Llandeilo
Sir Gaerfyrddin
SA19 6AE

01558 823121

info@dyfedarchaeology.org.uk

www.heneb.org.uk

Cadeirydd / Chair: Dr Carol Bell

PSG / CEO: Richard Nicholls

Cwmni Cyfyngedig (1198990) ynghyd ag Elusen Gofrestredig (504616) yw'r Ymddiriedolaeth

The Trust is both a Limited Company (1198990) and a Registered Charity (504616)

Cyfeiriad cofrestredig: Tŷ Cornel, 6 Stryd Caerfyrddin, Llandeilo, Sir Gaerfyrddin SA19 6AE

Registered address: Corner House, 6 Carmarthen Street, Llandeilo, Carmarthenshire, SA19 6AE





Archaeoleg Dyfed
Heneb
Dyfed Archaeology

The current condition of these features is unknown; however, they may survive as a ruins, earthworks or below ground archaeology. We advise that the historic environment features (annotated on the map below) are protected from damage during forest operations, to comply with UKFS Forests and the historic environment guidance.

There is always the possibility for previously unknown remains to survive within this area of which we have no knowledge. Should further archaeological features or finds be identified it is important that Heneb – The Trust for Welsh Archaeology, Heritage Management Dyfed region is informed and further information and advice can then be provided as required.

Charlie Enright
Heritage Management Archaeologist
c.enright@dyfedarchaeology.org.uk

HERITAGE MANAGEMENT RHEOLI TREFTADAETH

Heneb is the trading name of

THE TRUST FOR WELSH ARCHAEOLOGY

Corner House
6 Carmarthen Street
Llandeilo
Carmarthenshire
SA19 6AE

Heneb yw'r enw
masnachu

YMDDIRIEDOLAETH ARCHAEOLEGOL CYMRU

Tŷ Cornel
6 Stryd Caerfyrddin
Llandeilo
Sir Gaerfyrddin
SA19 6AE

01558 823121

info@dyfedarchaeology.org.uk

www.heneb.org.uk



Cadeirydd / Chair: Dr Carol Bell

PSG / CEO: Richard Nicholls

Cwmni Cyfyngedig (1198990) ynghyd ag Elusen Gofrestredig (504616) yw'r Ymddiriedolaeth

The Trust is both a Limited Company (1198990) and a Registered Charity (504616)

Cyfeiriad cofrestredig: Tŷ Cornel, 6 Stryd Caerfyrddin, Llandeilo, Sir Gaerfyrddin SA19 6AE

Registered address: Corner House, 6 Carmarthen Street, Llandeilo, Carmarthenshire, SA19 6AE



Archaeoleg Dyfed
Heneb
Dyfed Archaeology

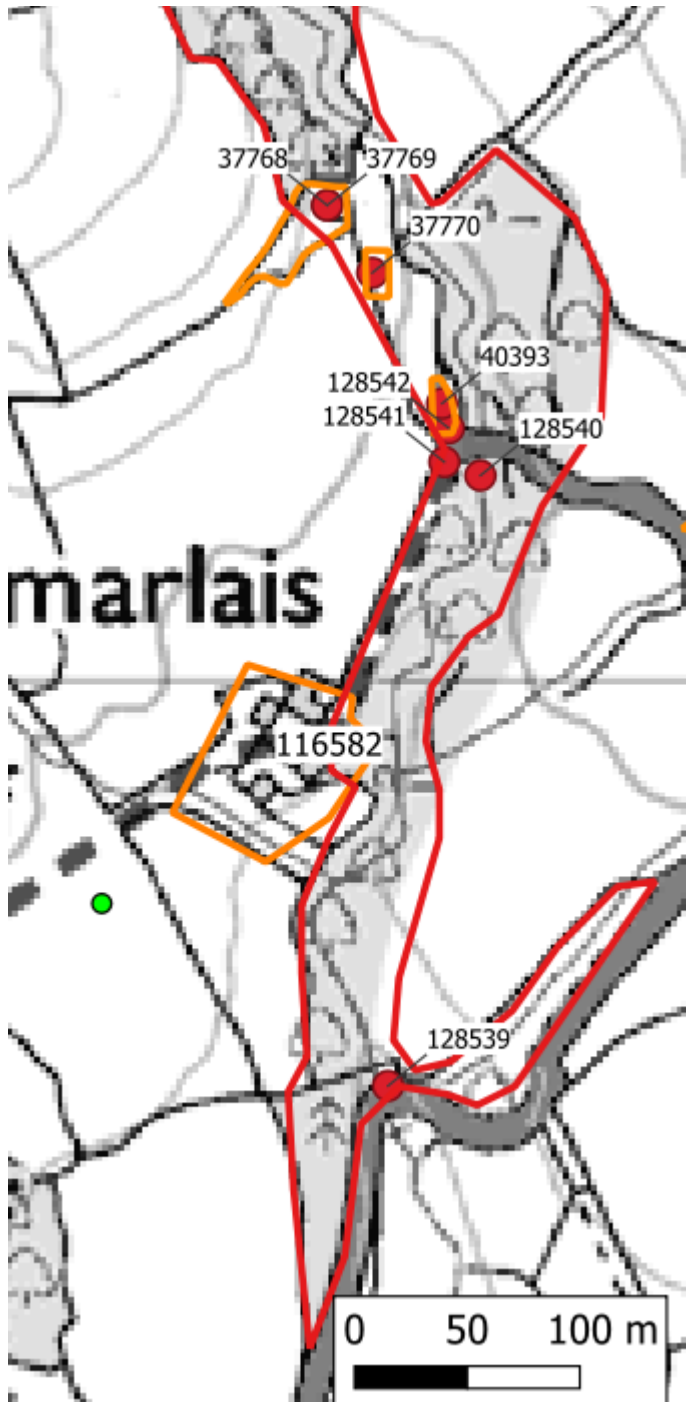

Red points indicate HER point data. Orange polygons represent site boundaries.

© Crown Copyright. Welsh Government. Licence Number: 100021874 (2024)

© Hawlfraint y Goron. Llywodraeth Cymru. Rhif Trwydded: 100021874 (2024)

HERITAGE MANAGEMENT RHEOLI TREFTADAETH

Heneb is the trading
name of

**THE TRUST FOR WELSH
ARCHAEOLOGY**

Corner House
6 Carmarthen Street
Llandeilo
Carmarthenshire
SA19 6AE

Heneb yw'r enw
masnachu

**YMDDIRIEDOLAETH
ARCHAEOLEGOL CYMRU**

Tŷ Cornel
6 Stryd Caerfyrddin
Llandeilo
Sir Gaerfyrddin
SA19 6AE

01558 823121

info@dyfedarchaeology.org.uk

www.heneb.org.uk



Cadeirydd / Chair: Dr Carol Bell

PSG / CEO: Richard Nicholls

Cwmni Cyfyngedig (1198990) ynghyd ag Elusen Gofrestredig (504616) yw'r Ymddiriedolaeth

The Trust is both a Limited Company (1198990) and a Registered Charity (504616)

Cyfeiriad cofrestredig: Tŷ Cornel, 6 Stryd Caerfyrddin, Llandeilo, Sir Gaerfyrddin SA19 6AE

Registered address: Corner House, 6 Carmarthen Street, Llandeilo, Carmarthenshire, SA19 6AE