



1st July, 2024

Dear Lynn,

NRW Screening Request FLA21 24-25 Pantywrach Thinning

Thank you for your felling licence consultation. I have reviewed the map boundaries against the regional Historic Environment Record (HER) and other sources and note the following features (See attached map).

PRN 54683 POST MEDIEVAL Quarry SM9696333812
A small quarry marked on the 1st edition Ordnance Survey map of 1889. The feature is still visible on the 2nd edition map of 1907 but it is no longer labelled as a quarry.

PRN 54862 STONE SM9691833698
A stone marked on the 1st edition Ordnance Survey map of 1889, provenance unknown.

PRN 54861 STONE SM9706433750
A stone marked on the 1st edition Ordnance Survey map of 1889, provenance unknown.

PRN 54686 POST MEDIEVAL QUARRY SM9681233973
A small stone quarry to the south of Pant-y-wrack farmstead (PRN 54687) marked on the 1st edition Ordnance Survey map of 1889.

HERITAGE MANAGEMENT
RHEOLI TREFTADAETH

Heneb is the trading name of

THE TRUST FOR WELSH
ARCHAEOLOGY

Corner House
6 Carmarthen Street
Llandeilo
Carmarthenshire
SA19 6AE

Heneb yw'r enw
masnachu

YMDDIRIEDOLAETH
ARCHAEOLEGOL CYMRU

Tŷ Cornel
6 Stryd Caerfyrddin
Llandeilo
Sir Gaerfyrddin
SA19 6AE

01558 823121

info@dyfedarchaeology.org.uk

www.heneb.org.uk

Cadeirydd / Chair: Dr Carol Bell

PSG / CEO: Richard Nicholls

Cwmni Cyfyngedig (1198990) ynghyd ag Elusen Gofrestredig (504616) yw'r Ymddiriedolaeth

The Trust is both a Limited Company (1198990) and a Registered Charity (504616)

Cyfeiriad cofrestredig: Tŷ Cornel, 6 Stryd Caerfyrddin, Llandeilo, Sir Gaerfyrddin SA19 6AE

Registered address: Corner House, 6 Carmarthen Street, Llandeilo, Carmarthenshire, SA19 6AE





Archaeoleg Dyfed
Heneb
Dyfed Archaeology

The current condition of these features is unknown; however, they may survive as a ruins, earthworks or below ground archaeology. We advise that the historic environment features (annotated on the map below) are protected from damage during forest operations, to comply with UKFS Forests and the historic environment guidance.

There is always the possibility for previously unknown remains to survive within this area of which we have no knowledge. Should further archaeological features or finds be identified it is important that Heneb – The Trust for Welsh Archaeology, Heritage Management Dyfed region is informed and further information and advice can then be provided as required.

Charlie Enright
Heritage Management Archaeologist
c.enright@dyfedarchaeology.org.uk

HERITAGE MANAGEMENT RHEOLI TREFTADAETH

Heneb is the trading name of

**THE TRUST FOR WELSH
ARCHAEOLOGY**

Corner House
6 Carmarthen Street
Llandeilo
Carmarthenshire
SA19 6AE

Heneb yw'r enw
masnachu

**YMDDIRIEDOLAETH
ARCHAEOLEGOL CYMRU**

Tŷ Cornel
6 Stryd Caerfyrddin
Llandeilo
Sir Gaerfyrddin
SA19 6AE

01558 823121

info@dyfedarchaeology.org.uk

www.heneb.org.uk



Cadeirydd / Chair: Dr Carol Bell

PSG / CEO: Richard Nicholls

Cwmni Cyfyngedig (1198990) ynghyd ag Elusen Gofrestredig (504616) yw'r Ymddiriedolaeth

The Trust is both a Limited Company (1198990) and a Registered Charity (504616)

Cyfeiriad cofrestredig: Tŷ Cornel, 6 Stryd Caerfyrddin, Llandeilo, Sir Gaerfyrddin SA19 6AE

Registered address: Corner House, 6 Carmarthen Street, Llandeilo, Carmarthenshire, SA19 6AE



Archaeoleg Dyfed
Heneb
Dyfed Archaeology

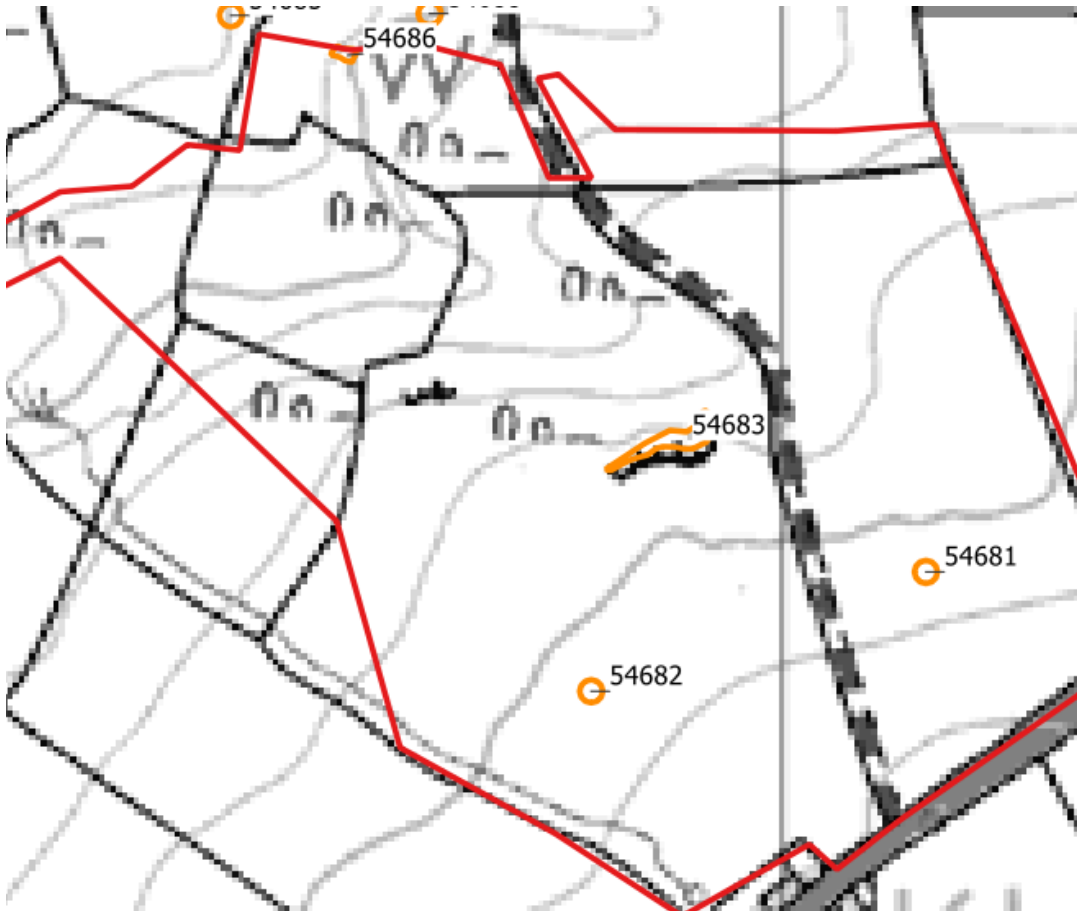

Historic Environment Features represented by orange polygons.

© Crown Copyright. Welsh Government. Licence Number: 100021874 (2024)
© Hawlfraint y Goron. Llywodraeth Cymru. Rhif Trwydded: 100021874 (2024)

HERITAGE MANAGEMENT RHEOLI TREFTADAETH

Heneb is the trading
name of

THE TRUST FOR WELSH ARCHAEOLOGY

Corner House
6 Carmarthen Street
Llandeilo
Carmarthenshire
SA19 6AE

Heneb yw'r enw
masnachu

YMDDIRIEDOLAETH ARCHAEOLEGOL CYMRU

Tŷ Cornel
6 Stryd Caerfyrddin
Llandeilo
Sir Gaerfyrddin
SA19 6AE

01558 823121

info@dyfedarchaeology.org.uk

www.heneb.org.uk



Cadeirydd / Chair: Dr Carol Bell

PSG / CEO: Richard Nicholls

Cwmni Cyfyngedig (1198990) ynghyd ag Elusen Gofrestredig (504616) yw'r Ymddiriedolaeth

The Trust is both a Limited Company (1198990) and a Registered Charity (504616)

Cyfeiriad cofrestredig: Tŷ Cornel, 6 Stryd Caerfyrddin, Llandeilo, Sir Gaerfyrddin SA19 6AE

Registered address: Corner House, 6 Carmarthen Street, Llandeilo, Carmarthenshire, SA19 6AE