



Permitting Team (Forestry)  
 Natural Resources Wales

14<sup>th</sup> February 2022

Dear Karen,

**FLA 464 Trefgarne Wood near Narberth, Pembrokeshire**

Thank you for your consultation. I have checked the map boundaries against the regional Historic Environment Record (HER) and other sources and note the following historic environment features recorded within the consultation area.

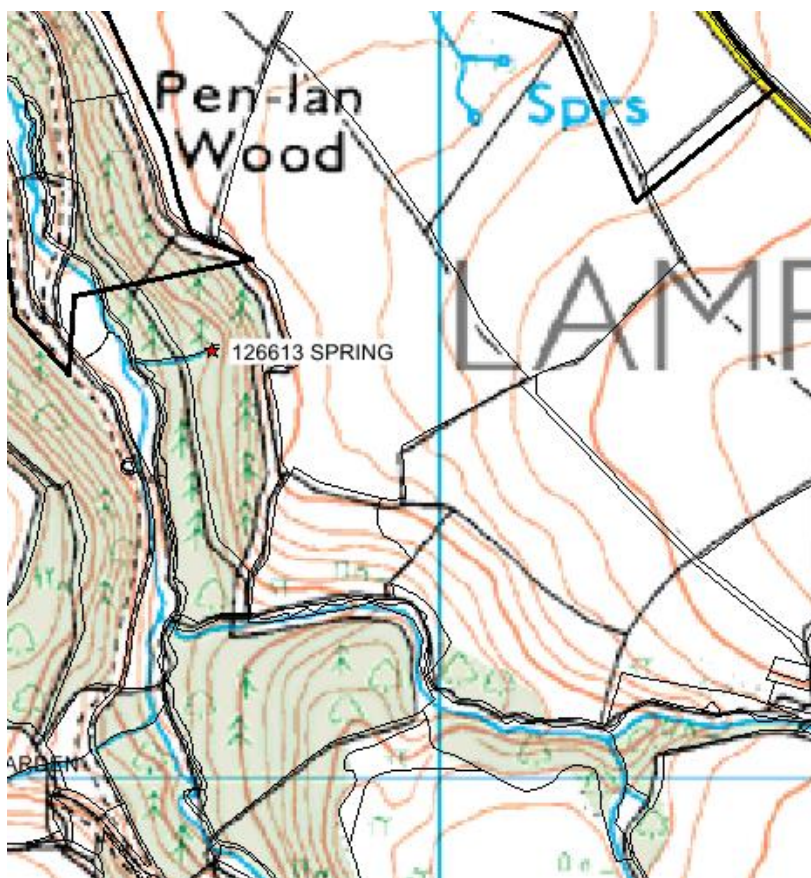

*Reproduced by permission of Ordnance Survey on behalf of HMSO © Crown Copyright and database right 2011. All rights reserved. Ordnance Survey License number 100017916*

PRN	Summary	Type	NGR
126613	Spring marked on 1st edition OS historic mapping.	Spring	SN1482313329

YMDDIRIEDOLAETH  
 ARCHAEOLEGOL  
 DYFED CYF

The Corner House  
 6 Stryd Caerfyrddin  
 Llandeilo  
 Sir Gaerfyrddin  
 SA19 6AE

01558 823121

Ebost  
[info@dyfedarchaeology.org.uk](mailto:info@dyfedarchaeology.org.uk)  
 Gwefan  
[www.archaeolegdyfed.org.uk](http://www.archaeolegdyfed.org.uk)

Cwmni cyfyngedig (1198990)  
 ynghyd ag elusen gofrestredig  
 (504616) yw'r Ymddiriedolaeth

DYFED  
 ARCHAEOLOGICAL  
 TRUST LTD

The Corner House  
 6 Carmarthen Street  
 Llandeilo  
 Carmarthenshire  
 SA19 6AE

01558 823121

Email  
[info@dyfedarchaeology.org.uk](mailto:info@dyfedarchaeology.org.uk)  
 Web  
[www.dyfedarchaeology.org.uk](http://www.dyfedarchaeology.org.uk)

The Trust is both a Limited  
 Company (1198990) and a  
 Registered Charity (504616)



Cadeirydd/Chair  
 Judith Wainwright MA MSc  
 FIC FRSA

Cyfarwyddwr/Director  
 Mr K Murphy BA MCIFA



The current condition of these features is unknown; however they may survive as ruins, earthworks or below ground archaeology. Felling operations should avoid causing damage in these areas.

There is always the possibility for previously unknown remains to survive within this area of which we have no knowledge. Should further archaeological features or finds be identified it is important that Dyfed Archaeological Trust Heritage Management is informed and further information and advice can then be provided as required.

Jenna Smith  
Heritage Management Archaeologist  
01558 825995  
j.smith@dyfedarchaeology.org.uk

YMDDIRIEDOLAETH  
ARCHAEOLEGOL  
DYFED CYF

The Corner House  
6 Stryd Caerfyrddin  
Llandeilo  
Sir Gaerfyrddin  
SA19 6AE

01558 823121

Ebost  
info@dyfedarchaeology.org.uk  
Gwefan  
www.archaeolegdyfed.org.uk

Cwmni cyfyngedig (1198990)  
ynghyd ag elusen gofrestredig  
(504616) yw'r Ymddiriedolaeth

DYFED  
ARCHAEOLOGICAL  
TRUST LTD

The Corner House  
6 Carmarthen Street  
Llandeilo  
Carmarthenshire  
SA19 6AE

01558 823121

Email  
info@dyfedarchaeology.org.uk  
Web  
www.dyfedarchaeology.org.uk

The Trust is both a Limited  
Company (1198990) and a  
Registered Charity (504616)



Cadeirydd/Chair  
Judith Wainwright MA MSc  
FIC FRSA

Cyfarwyddwr/Director  
Mr K Murphy BA MCIfA