



Peter Jones
 Permitting Team (Forestry)
 Natural Resources Wales

19th November 2021

Dear Peter,

Fla 293 21-22 Dinas A near Rhandirmwyn

Thank you for your consultation. I have checked the map boundaries against the regional Historic Environment Record (HER) and other sources and note the following historic environment features recorded within the consultation area.

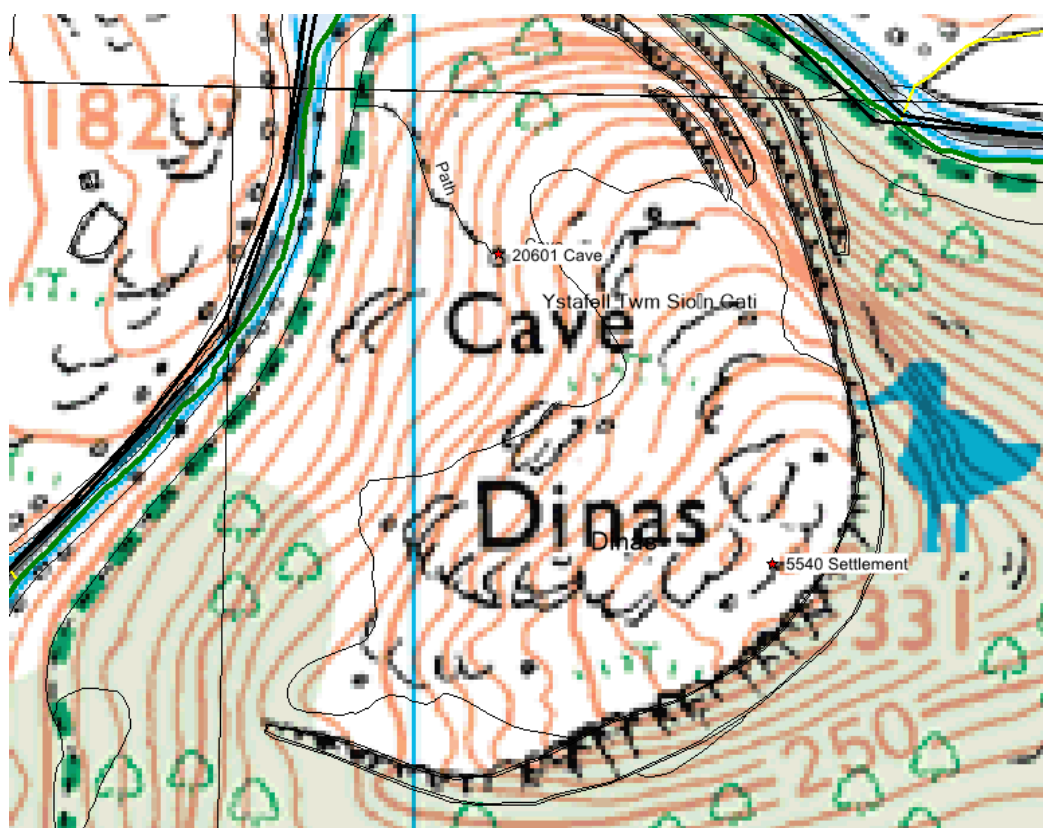

Reproduced by permission of Ordnance Survey on behalf of HMSO © Crown Copyright and database right 2011. All rights reserved. Ordnance Survey License number 100017916

PRN	Summary	Type	NGR
5540	Natural cave which is reputedly that used by Twm Sion Catti as a hideout when a fugitive during the late 16th and early 17th-centuries.	Cave	SN7804546834

YMDDIRIEDOLAETH
 ARCHAEOLEGOL
 DYFED CYF

The Corner House
 6 Stryd Caerfyrddin
 Llandeilo
 Sir Gaerfyrddin
 SA19 6AE

01558 823121

Ebost
info@dyfedarchaeology.org.uk
 Gwefan
www.archaeologydyfed.org.uk

Cwmni cyfyngedig (1198990)
 ynghyd ag elusen gofrestredig
 (504616) yw'r Ymddiriedolaeth

DYFED
 ARCHAEOLOGICAL
 TRUST LTD

The Corner House
 6 Carmarthen Street
 Llandeilo
 Carmarthenshire
 SA19 6AE

01558 823121

Email
info@dyfedarchaeology.org.uk
 Web
www.dyfedarchaeology.org.uk

The Trust is both a Limited
 Company (1198990) and a
 Registered Charity (504616)



Cadeirydd/Chair
 Judith Wainwright MA MSc
 FIC FRSA

Cyfarwyddwr/Director
 Mr K Murphy BA MCIFA



	The cave is now encompassed within the RSPB nature reserve.		
20601	"Dinas" place-name of unknown significance, but possibly indicative of an Iron Age hillfort or enclosed settlement in the area. RPS October 2001.	Settlement	SN78194667

The current condition of these features is unknown; however they may survive as ruins, earthworks or below ground archaeology. Felling operations should avoid causing damage in these areas.

There is always the possibility for previously unknown remains to survive within this area of which we have no knowledge. Should further archaeological features or finds be identified it is important that Dyfed Archaeological Trust Heritage Management is informed and further information and advice can then be provided as required.

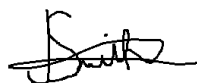

Jenna Smith
 Heritage Management Archaeologist
 01558 825995
 j.smith@dyfedarchaeology.org.uk

YMDDIRIEDOLAETH
 ARCHAEOLEGOL
 DYFED CYF

The Corner House
 6 Stryd Caerfyrddin
 Llandeilo
 Sir Gaerfyrddin
 SA19 6AE

01558 823121

Ebost
 info@dyfedarchaeology.org.uk
 Gwefan
 www.archaeolegdyfed.org.uk

Cwmni cyfyngedig (1198990)
 ynghyd ag elusen gofrestredig
 (504616) yw'r Ymddiriedolaeth

DYFED
 ARCHAEOLOGICAL
 TRUST LTD

The Corner House
 6 Carmarthen Street
 Llandeilo
 Carmarthenshire
 SA19 6AE

01558 823121

Email
 info@dyfedarchaeology.org.uk
 Web
 www.dyfedarchaeology.org.uk

The Trust is both a Limited
 Company (1198990) and a
 Registered Charity (504616)



Cadeirydd/Chair
 Judith Wainwright MA MSc
 FIC FRSA

Cyfarwyddwr/Director
 Mr K Murphy BA MCIFA