

DAT422
28th February 2025

Dear Richard,

Morewoods Screening Request MWA4165 near Llangolman

Thank you for the Morewoods screening request MWA4165 near Llangolman. I have checked the map boundaries against the regional Historic Environment Record (HER) and other sources and there are no known historic environment features recorded within the consultation area. Although, the consultation lies within the Historic Landscape Character Area, Llangolman, in the Registered Landscape, Preseli HLW (D) 7.

<https://heneb.org.uk/hcla/preseli/266-llangolman/>

The historic maps record a scattering of stones at the southeast end of the consultation. LiDAR and satellite images show two distinctive stones in this area, these features may be glacial erratics. Heneb would appreciate receiving any information on these features, such as photographs or a written description.

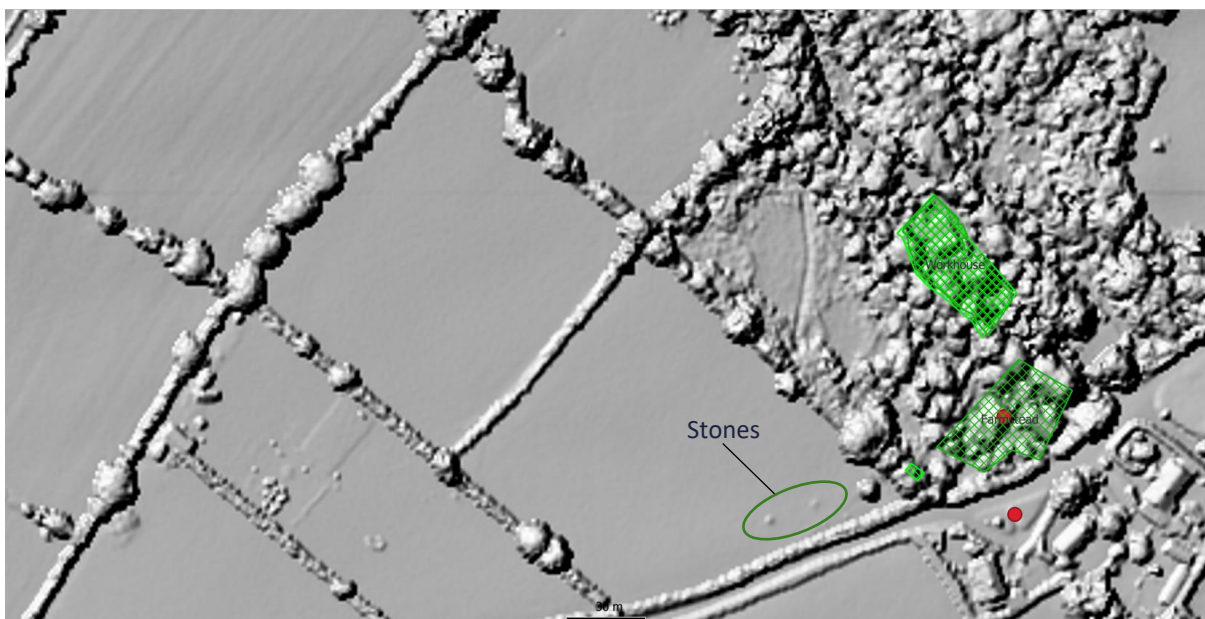

© Crown Copyright. Welsh Government. Licence Number: 100021874 (2024) © Hawlfraint y Goron. Llywodraeth Cymru. Rhif Trwydded: 100021874 (2024)



Heneb

THE TRUST FOR WELSH
ARCHAEOLOGY

YMDDIRIEDOLAETH
ARCHAEOLEGOL
CYMRU

Corner House
6 Carmarthen Street
Llandeilo
Carmarthenshire
SA19 6AE

Ty Cornel
6 Stryd Caerfyrddin
Llandeilo
Sir Gaerfyrddin
SA19 6AE

There is always the possibility for previously unknown remains to survive within this area of which we have no knowledge. Should further archaeological features or finds be identified, it is important that Heneb, Heritage Management, Dyfed region, is informed and further information and advice can then be provided as required.

Kind regards
Alexandra Powell
Heritage Management Archaeologist
Alex.Powell@heneb.org.uk

Cadeirydd / Chair: Dr Carol Bell PSG / CEO: Richard Nicholls
Cwmni Cyfyngedig (1198990) ynghyd ag Elusen Gofrestredig (504616) yw'r
Ymddiriedolaeth
The Trust is both a Limited Company (1198990) and a Registered Charity (504616)
Formerly: Dyfed Archaeological Trust – gynt: Ymddiriedolaeth Archaeolegol Dyfed

www.Heneb.org.uk 01558 823121 info@Heneb.org.uk

