

HM385
31st January 2025

Dear Stephen,

**NRW Screening Request DFR/S/2025/0007
Flood Risk Activity Permit Application**

Thank you for the Flood Risk Activity Permit Application consultation for operations South of Glanmynys, Llandovery. I have reviewed the provided map boundaries against the regional Historic Environment Record (HER) and other sources and noted the following features.

PRN33977 GLAN-MYNYS ROMAN ROAD SN73353245
A short segment of Roman road RR623 between Llandeilo and Llandovery identified as a parchmark in farmland from aerial photographs where modern road line diverges from route of Roman road. Ploughing in 1971 produced metalling of the original causeway. DS.09.2004.

PRN130912 GLAN-MYNYS STONE SN7324732462
Stone recorded on 1st Edition Ordnance Survey Map. We have no knowledge of the condition of this feature. A. Powell 2025.

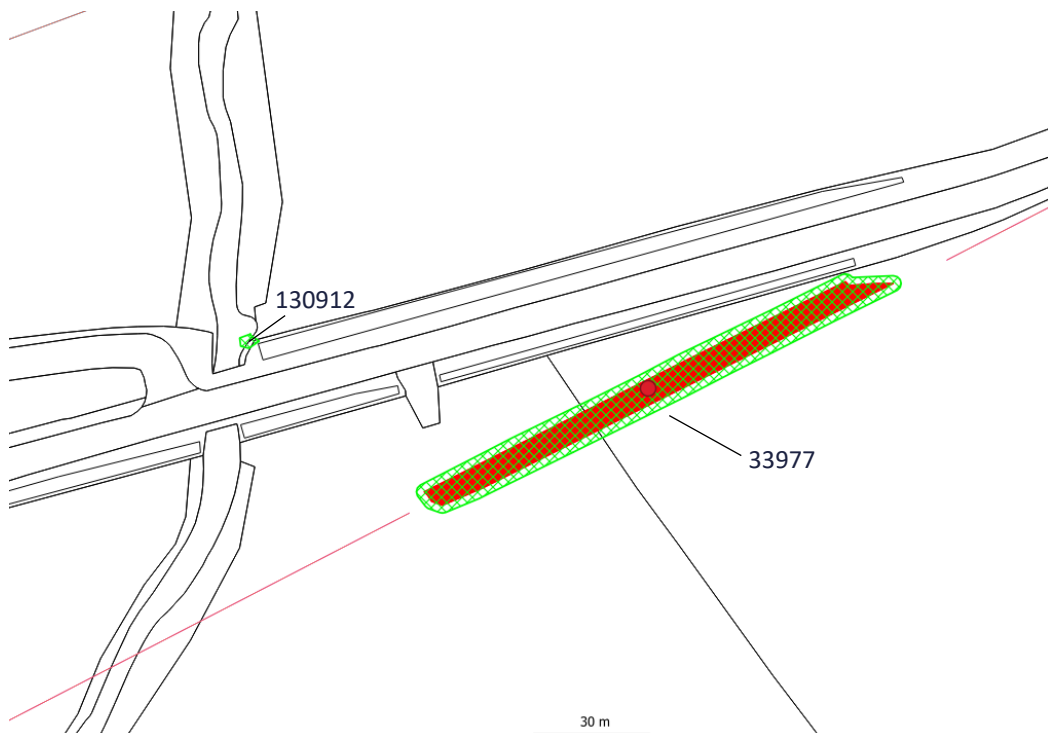

© Crown Copyright. Welsh Government. Licence Number: 100021874 (2024)
© Hawlfraint y Goron. Llywodraeth Cymru. Rhif Trwydded: 100021874 (2024)

Cadeirydd / Chair: Dr Carol Bell PSG / CEO: Richard Nicholls
Cwmni Cyfyngedig (1198990) ynghyd ag Elusen Gofrestredig (504616) yw'r
Ymddiriedolaeth
The Trust is both a Limited Company (1198990) and a Registered Charity (504616)
Formerly: Dyfed Archaeological Trust – gynt: Ymddiriedolaeth Archaeolegol Dyfed



Heneb

THE TRUST FOR WELSH
ARCHAEOLOGY

YMDDIRIEDOLAETH
ARCHAEOLEGOL
CYMRU

Corner House
6 Carmarthen Street
Llandeilo
Carmarthenshire
SA19 6AE

Ty Cornel
6 Stryd Caerfyrddin
Llandeilo
Sir Gaerfyrddin
SA19 6AE

We advise that these historic environment features (labelled on the map above and marked with a green polygon, red spot or red line) are protected from damage during operations.

In the absence of any further info this is our response. The Roman Road runs approximately 35 meters to the south, but it should not be affected by your proposals. I assume that there will be no ground breaking works taking place for your access and storage/works area, if this is not the case then please contact Heneb – The Trust for Welsh Archaeology, Heritage Management Dyfed region.

There is always the possibility for previously unknown remains to survive within this area of which we have no knowledge. Should further archaeological features or finds be identified it is important that Heneb – The Trust for Welsh Archaeology, Heritage Management Dyfed region is informed and further information and advice can then be provided as required.

Kind regards
Alexandra Powell
Heritage Management Archaeologist
Alex.Powell@heneb.org.uk

Cadeirydd / Chair: Dr Carol Bell PSG / CEO: Richard Nicholls
Cwmni Cyfyngedig (1198990) ynghyd ag Elusen Gofrestredig (504616) yw'r
Ymddiriedolaeth
The Trust is both a Limited Company (1198990) and a Registered Charity (504616)
Formerly: Dyfed Archaeological Trust – gynt: Ymddiriedolaeth Archaeolegol Dyfed

www.Heneb.org.uk 01558 823121 info@Heneb.org.uk

