



22nd November 2024
Our ref: HM340

Dear Suzanne Lilley-Owen,

FLA 160 24-25 WoodHouse Wood

Thank you for consulting us on the felling licence application for Woodhouse Wood. I have reviewed the map boundaries against the regional Historic Environment Record (HER) and other sources and have identified the following:

Recorded Historic Environment Features within the Consultation Area

- **PRN 130879 – Earthwork (SN2489112730):**
A circular earthwork approximately 12m in diameter, identified through LiDAR analysis. The feature's precise nature and origin are currently unknown, but its form suggests potential archaeological significance. Situated within a landscape of known prehistoric activity, including standing stones and defended enclosures, further investigation could provide clarity on its context and significance.
- **PRN 130880 – Earthwork (SN2489012571):**
A circular earthwork approximately 10m in diameter, also identified through LiDAR analysis. Its form suggests potential archaeological significance, but the specific nature and origin remain unclear. It lies in a similar prehistoric landscape as PRN 130879.

Recommendations

1. **Protection of Identified Features:**
To avoid any damage to these features during forestry operations, including felling, tracking machinery, and restocking, we advise excluding these areas from forestry activities.
2. **Observation and Reporting:**
there is always the possibility of encountering previously unknown archaeological remains. Should any new archaeological features or finds be identified during the work, please inform Heneb – The Trust for Welsh Archaeology, Heritage Management (Dyfed region), so that we can provide further guidance if needed.
3. **Additional Information:**
If further information on the identified features (PRN 130879 and PRN 130880) is discovered during the course of operations, we would greatly appreciate it if this could be shared with us. Such details would enhance our understanding of these features and the broader archaeological landscape of the area.

HERITAGE MANAGEMENT
RHEOLI TREFTADAETH

Heneb is the trading name of

THE TRUST FOR WELSH
ARCHAEOLOGY

Corner House
6 Carmarthen Street
Llandeilo
Carmarthenshire
SA19 6AE

Heneb yw'r enw
masnachu

YMDDIRIEDOLAETH
ARCHAEOLEGOL CYMRU

Tŷ Cornel
6 Stryd Caerfyrddin
Llandeilo
Sir Gaerfyrddin
SA19 6AE

01558 823121

info@dyfedarchaeology.org.uk

www.heneb.org.uk

Cadeirydd / Chair: Dr Carol Bell

PSG / CEO: Richard Nicholls

Cwmni Cyfyngedig (1198990) ynghyd ag Elusen Gofrestredig (504616) yw'r Ymddiriedolaeth

The Trust is both a Limited Company (1198990) and a Registered Charity (504616)

Cyfeiriad cofrestredig: Tŷ Cornel, 6 Stryd Caerfyrddin, Llandeilo, Sir Gaerfyrddin SA19 6AE

Registered address: Corner House, 6 Carmarthen Street, Llandeilo, Carmarthenshire, SA19 6AE





Archaeoleg Dyfed
Heneb
Dyfed Archaeology

Additional Note

The identified features were added to the HER following LiDAR analysis, indicating the potential for further unrecorded archaeological assets within the area. Any additional observations or findings during the operations would be invaluable in contributing to our records.

If you require further information or clarification, please do not hesitate to contact me.

Best regards,
Charlie Enright
Heritage Management Archaeologist
Heneb

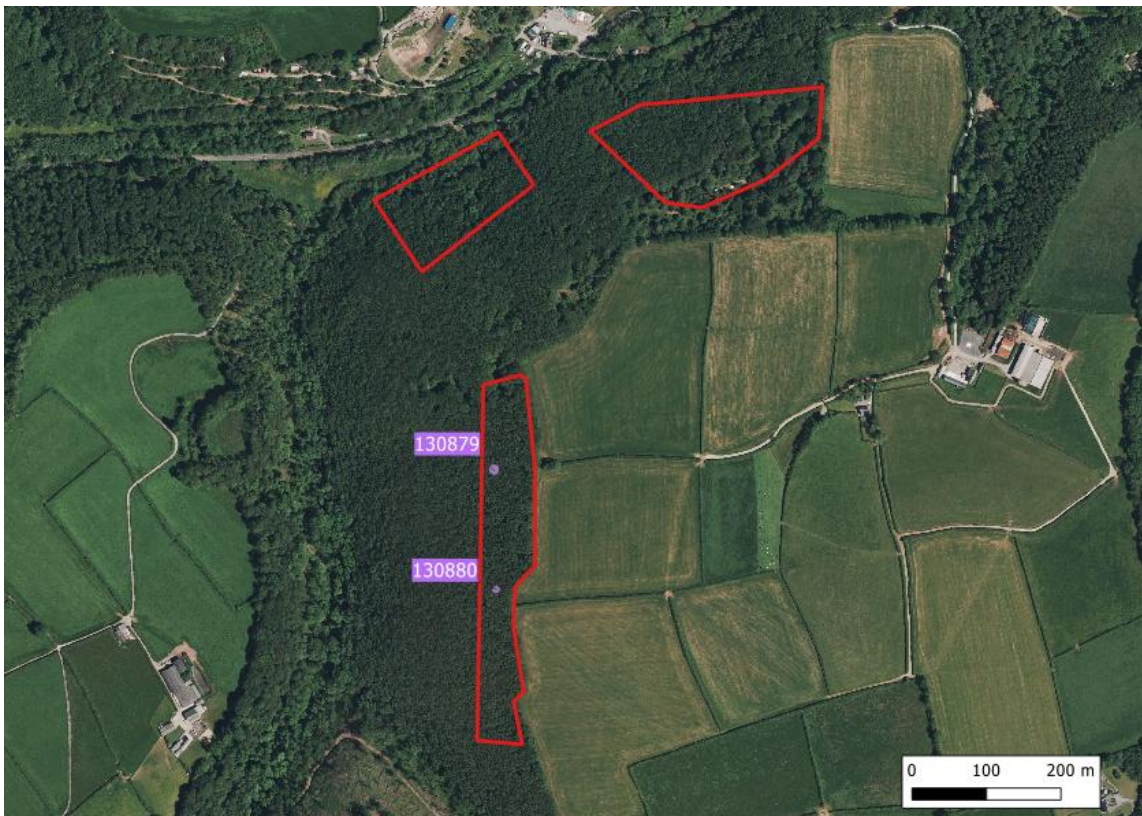

HERITAGE MANAGEMENT
RHEOLI TREFTADAETH

Heneb is the trading
name of

THE TRUST FOR WELSH
ARCHAEOLOGY

Corner House
6 Carmarthen Street
Llandeilo
Carmarthenshire
SA19 6AE

Heneb yw'r enw
masnachu

YMDDIRIEDOLAETH
ARCHAEOLEGOL CYMRU

Tŷ Cornel
6 Stryd Caerfyrddin
Llandeilo
Sir Gaerfyrddin
SA19 6AE

01558 823121

info@dyfedarchaeology.org.uk

www.heneb.org.uk



Cadeirydd / Chair: Dr Carol Bell

PSG / CEO: Richard Nicholls

Cwmni Cyfyngedig (1198990) ynghyd ag Elusen Gofrestredig (504616) yw'r Ymddiriedolaeth

The Trust is both a Limited Company (1198990) and a Registered Charity (504616)

Cyfeiriad cofrestredig: Tŷ Cornel, 6 Stryd Caerfyrddin, Llandeilo, Sir Gaerfyrddin SA19 6AE

Registered address: Corner House, 6 Carmarthen Street, Llandeilo, Carmarthenshire, SA19 6AE