



12<sup>th</sup> November 2024  
Our ref: HM333

Dear Peter,

**FLA 154 24-25 CWM GLOYNE**

Thank you for consulting us on the felling licence application for Cwm Gloyne near Felindre. I have reviewed the map boundaries against the regional Historic Environment Record (HER) and other sources, and I note the following historic environment features recorded within the consultation area:

**PRN 50025 – Quarry (SN10543955)**

Identified as “old quarry” on the Ordnance Survey 1st edition map (1889), suggesting that it was abandoned by that time. This site has not been visited recently, so its current condition is unknown.

The historic features within the woodland should be protected from damage during forestry operations, including tree felling and removal or when tracking machinery across them.

Additionally, the woodland lies adjacent to the scheduled monument of **Cwm Gloyne Camp** (PE306, PRN 963, 964), an Iron Age Promontory Fort. All forestry operations must ensure that this scheduled area (marked in red on the attached map) is unaffected. Should there be any potential impact on the scheduled area, please contact Cadw for further advice.

There are also a number of possible Prehistoric standing stones in the area (PRNs 94281, 94285 & 94286), and it is essential that these features are not affected in any way during the woodland felling. The presence of the Promontory Fort and standing stones indicates a high level of Prehistoric activity in the area, so we advise extra caution.

HERITAGE MANAGEMENT  
RHEOLI TREFTADAETH

Heneb is the trading name of

THE TRUST FOR WELSH  
ARCHAEOLOGY

Corner House  
6 Carmarthen Street  
Llandeilo  
Carmarthenshire  
SA19 6AE

Heneb yw'r enw  
masnachu

YMDDIRIEDOLAETH  
ARCHAEOLEGOL CYMRU

Tŷ Cornel  
6 Stryd Caerfyrddin  
Llandeilo  
Sir Gaerfyrddin  
SA19 6AE

01558 823121

info@dyfedarchaeology.org.uk

www.heneb.org.uk

Cadeirydd / Chair: Dr Carol Bell

PSG / CEO: Richard Nicholls

Cwmni Cyfyngedig (1198990) ynghyd ag Elusen Gofrestredig (504616) yw'r Ymddiriedolaeth

The Trust is both a Limited Company (1198990) and a Registered Charity (504616)

Cyfeiriad cofrestredig: Tŷ Cornel, 6 Stryd Caerfyrddin, Llandeilo, Sir Gaerfyrddin SA19 6AE

Registered address: Corner House, 6 Carmarthen Street, Llandeilo, Carmarthenshire, SA19 6AE





Archaeoleg Dyfed  
**Heneb**  
Dyfed Archaeology

Please also note that there is always the possibility of encountering previously unknown archaeological remains. Should any new archaeological features or finds be identified during the work, please inform Heneb – The Trust for Welsh Archaeology, Heritage Management (Dyfed region), so that we can provide further guidance if needed.

If you require further information or clarification, please do not hesitate to contact me.

Best regards,  
Charlie Enright  
Heritage Management Archaeologist  
Heneb

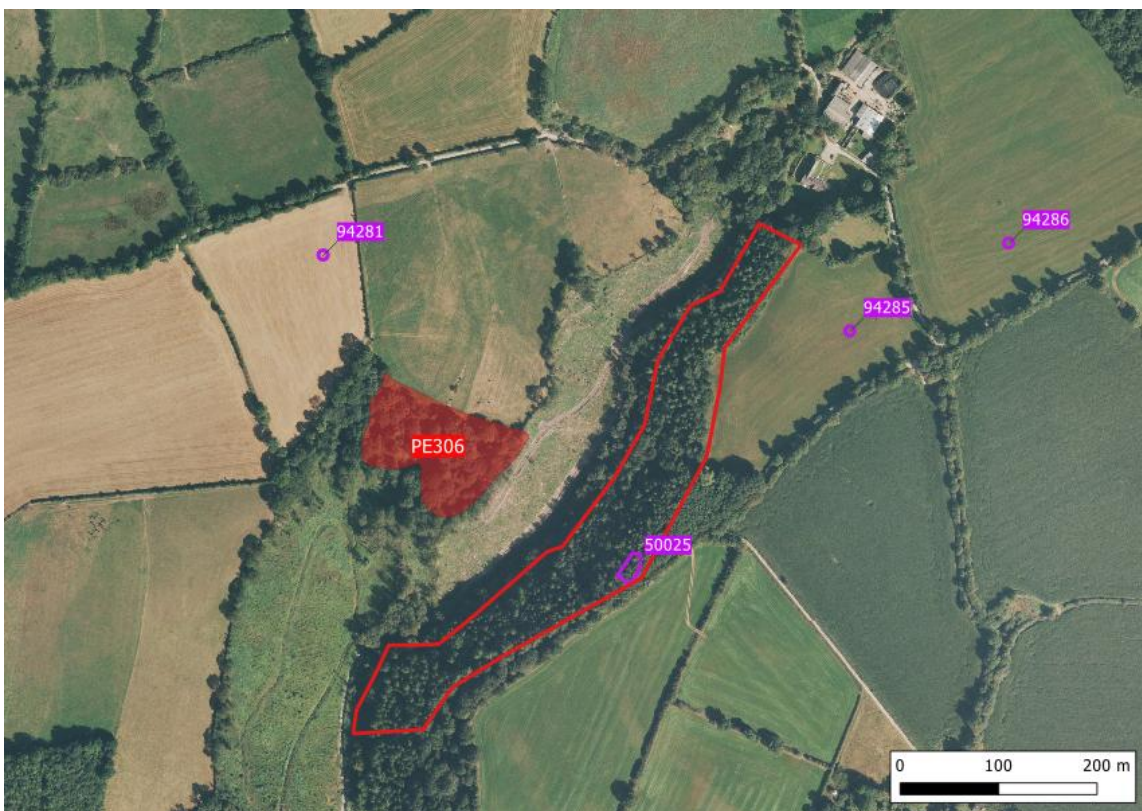

HERITAGE MANAGEMENT  
RHEOLI TREFTADAETH

Heneb is the trading name of

**THE TRUST FOR WELSH  
ARCHAEOLOGY**

Corner House  
6 Carmarthen Street  
Llandeilo  
Carmarthenshire  
SA19 6AE

Heneb yw'r enw  
masnachu

**YMDDIRIEDOLAETH  
ARCHAEOLEGOL CYMRU**

Tŷ Cornel  
6 Stryd Caerfyrddin  
Llandeilo  
Sir Gaerfyrddin  
SA19 6AE

01558 823121

[info@dyfedarchaeology.org.uk](mailto:info@dyfedarchaeology.org.uk)

[www.heneb.org.uk](http://www.heneb.org.uk)



Cadeirydd / Chair: Dr Carol Bell

PSG / CEO: Richard Nicholls

Cwmni Cyfyngedig (1198990) ynghyd ag Elusen Gofrestredig (504616) yw'r Ymddiriedolaeth

*The Trust is both a Limited Company (1198990) and a Registered Charity (504616)*

*Cyfeiriad cofrestredig: Tŷ Cornel, 6 Stryd Caerfyrddin, Llandeilo, Sir Gaerfyrddin SA19 6AE*

*Registered address: Corner House, 6 Carmarthen Street, Llandeilo, Carmarthenshire, SA19 6AE*