

Woodland Creation: Consultation Advice Form

CRN	
EOI	
Application Name	Pen Arthur, Carmarthenshire
Parcel No.	
NGR	SN71172401
Option Number (if known)	
Woodland category	Mixed species
Woodland Planner	NRW
Service Provider	Heneb - Dyfed region
Officer	AMP
HEF UID	N/A
Advice (If the proposal is considered to be inappropriate at this location please provide an explanation)	<p>PRN130872 BANC CARREG-FOEL-GARN POST MEDIEVAL TRIANGULATION POINT SN7101023833 Triangulation pillar recorded on 1st and 2nd Edition Ordnance Survey Maps. A. Powell 2024.</p> <p>PRN3408 BANC-CARREG-FOEL-GARN PREHISTORIC? DEFENDED ENCLOSURE? SN7119524011 A cropmark of a possible sub-circular, univallate enclosure identified from aerial photographs of the 1950's. The enclosure is approximately 55m in diameter. It is situated towards the summit of a high ridge of land at 330m above sea level. An Iron-Age hillfort, visible on aerial photographs and identified on the 2nd edition Ordnance Survey map. (PP 2004)</p>



Heneb

THE TRUST FOR WELSH
ARCHAEOLOGY

YMDDIRIEDOLAETH
ARCHAEOLEGOL
CYMRU

Corner House
6 Carmarthen Street
Llandeilo
Carmarthenshire
SA19 6AE

Ty Cornel
6 Stryd Caerfyrddin
Llandeilo
Sir Gaerfyrddin
SA19 6AE

	<p>The application lies within the Historic Landscape Character Area of Trichrug. The recorded archaeology within this area is rich and important included are a series of prehistoric monuments and Scheduled round cairns, southwest of the application area. Intervisibility between these features was an important aspect of their use.</p> <p>https://dyfedarchaeology.org.uk/HLC/Myddfai/area/area231.htm</p> <p>The HLCA description and historic maps record the area was previously agrarian in nature, interspersed with mainly broadleaved woodland. Very few conifer plantations are recorded on the 1st edition Ordnance Survey maps of the late 19th century.</p> <p>We recommend that to assess the impact of woodland creation on the HLCA, and the potential for further unrecorded archaeology, the consultation area be subject to a desk-based assessment. Please contact Heneb Heritage Management Dyfed Region for further advice.</p>		
Further Assessment Required?	Yes – a desk based assessment.		
Map attached?	Yes		
Date received	27/09/2024	Date replied	10/10/2024

Cadeirydd / Chair: Dr Carol Bell PSG / CEO: Richard Nicholls
Cwmni Cyfyngedig (1198990) ynghyd ag Elusen Gofrestredig (504616) yw'r
Ymddiriedolaeth
The Trust is both a Limited Company (1198990) and a Registered Charity (504616)
Formerly: Dyfed Archaeological Trust – gynt: Ymddiriedolaeth Archaeolegol Dyfed

www.Heneb.org.uk 01558 823121 info@Heneb.org.uk





Heneb

THE TRUST FOR WELSH
ARCHAEOLOGY

YMDDIRIEDOLAETH
ARCHAEOLEGOL
CYMRU

Corner House
6 Carmarthen Street
Llandeilo
Carmarthenshire
SA19 6AE

Ty Cornel
6 Stryd Caerfyrddin
Llandeilo
Sir Gaerfyrddin
SA19 6AE

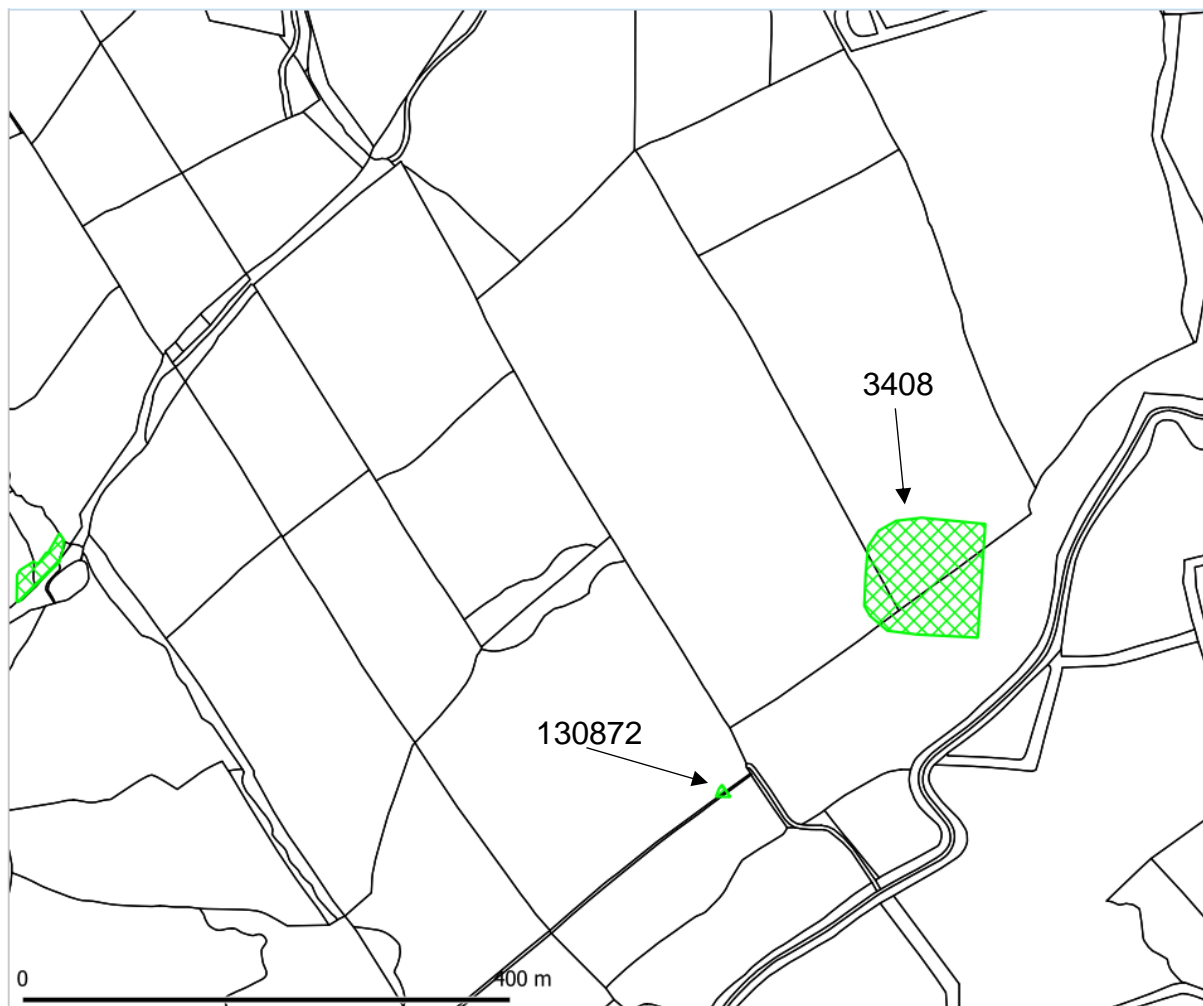

© Crown Copyright. Welsh Government. Licence Number: 100021874 (2024)

© Hawlfraint y Goron. Llywodraeth Cymru. Rhif Trwydded: 100021874 (2024)

Cadeirydd / Chair: Dr Carol Bell PSG / CEO: Richard Nicholls
Cwmni Cyfyngedig (1198990) ynghyd ag Elusen Gofrestredig (504616) yw'r
Ymddiriedolaeth

The Trust is both a Limited Company (1198990) and a Registered Charity (504616)
Formerly: Dyfed Archaeological Trust – gynt: Ymddiriedolaeth Archaeolegol Dyfed

www.Heneb.org.uk 01558 823121 info@Heneb.org.uk





Heneb

THE TRUST FOR WELSH
ARCHAEOLOGY

YMDDIRIEDOLAETH
ARCHAEOLEGOL
CYMRU

Corner House
6 Carmarthen Street
Llandeilo
Carmarthenshire
SA19 6AE

Ty Cornel
6 Stryd Caerfyrddin
Llandeilo
Sir Gaerfyrddin
SA19 6AE

Map showing the location of recorded features around the consultation area.

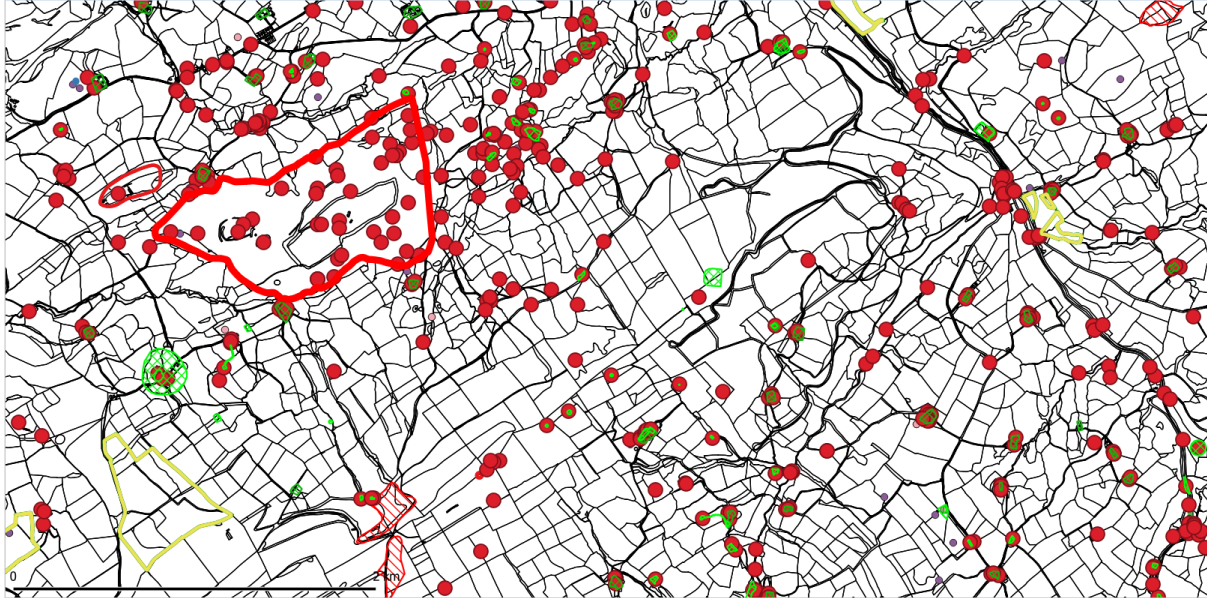

© Crown Copyright. Welsh Government. Licence Number: 100021874 (2024)

© Hawlfraint y Goron. Llywodraeth Cymru. Rhif Trwydded: 100021874 (2024)

Cadeirydd / Chair: Dr Carol Bell PSG / CEO: Richard Nicholls
Cwmni Cyfyngedig (1198990) ynghyd ag Elusen Gofrestredig (504616) yw'r
Ymddiriedolaeth
The Trust is both a Limited Company (1198990) and a Registered Charity (504616)
Formerly: Dyfed Archaeological Trust – gynt: Ymddiriedolaeth Archaeolegol Dyfed

www.Heneb.org.uk 01558 823121 info@Heneb.org.uk

