

10th September 2024

Dear Bev,

NRW Screening Request FLA86 24-25 Allt Pengallt

Thank you for your felling licence consultation. I have reviewed the map boundaries against the regional Historic Environment Record (HER) and other sources and note the following features.

PRN16060 POST MEDIEVAL LODGE SN3536542471
Unusual two storey, octagonal lodge building at former entrance to the Bronwydd estate. In ruinous condition, ivy covered and roofless, but masonry largely complete. Two substantial octagonal, stone gateposts stand to 3m high outside lodge, with iron gate hinges still in place. RPS 2000.

PRN40381 POST MEDIEVAL COTTAGE SN35524260
A cottage was shown here on parish tithe map, but the site has been cleared, possibly to create a passing place for the roadway. PS Feb 2000 RPS 2000.

PRN16058 POST MEDIEVAL QUARRY SN3572242725
Quarry marked on both 1st and 2nd edition OS historic mapping.

PRN37851 POST MEDIEVAL COTTAGE SN35784279
Site of a cottage shown on tithe map. It is uncertain as to whether it may have been removed by road widening or quarrying. Fragmentary boundaries are visible which may represent either a garden plot associated with the cottage or part of the cottage itself. RPS 2000.

PRN37849 POST MEDIEVAL COTTAGE SN35744281
This site was not accessible, now within a private forest plantation. Located alongside one of the main access roads to Bronwydd Mansion and presumably an estate workers cottage. RPS 2000.

PRN37850 POST MEDIEVAL COTTAGE SN35764287
This site was not accessible, now within a private forest plantation. Located alongside one of the main access roads to Bronwydd Mansion and presumably an estate workers cottage. RPS 2000.





Heneb

THE TRUST FOR WELSH
ARCHAEOLOGY

YMDDIRIEDOLAETH
ARCHAEOLEGOL
CYMRU

Corner House
6 Carmarthen Street
Llandeilo
Carmarthenshire
SA19 6AE

Ty Cornel
6 Stryd Caerfyrddin
Llandeilo
Sir Gaerfyrddin
SA19 6AE

PRN130850 ALLT Y FRAN POST MEDIEVAL COTTAGE SN3570642737
"Quarry Cottage" recorded on 1st and 2nd Edition Ordnance Survey Maps. A. Powell 2024.

PRN130851 ALLT Y FRAN POST MEDIEVAL BUILDING SN3568942685
Building recorded on 1st and 2nd Edition Ordnance Survey Maps. A. Powell 2024.

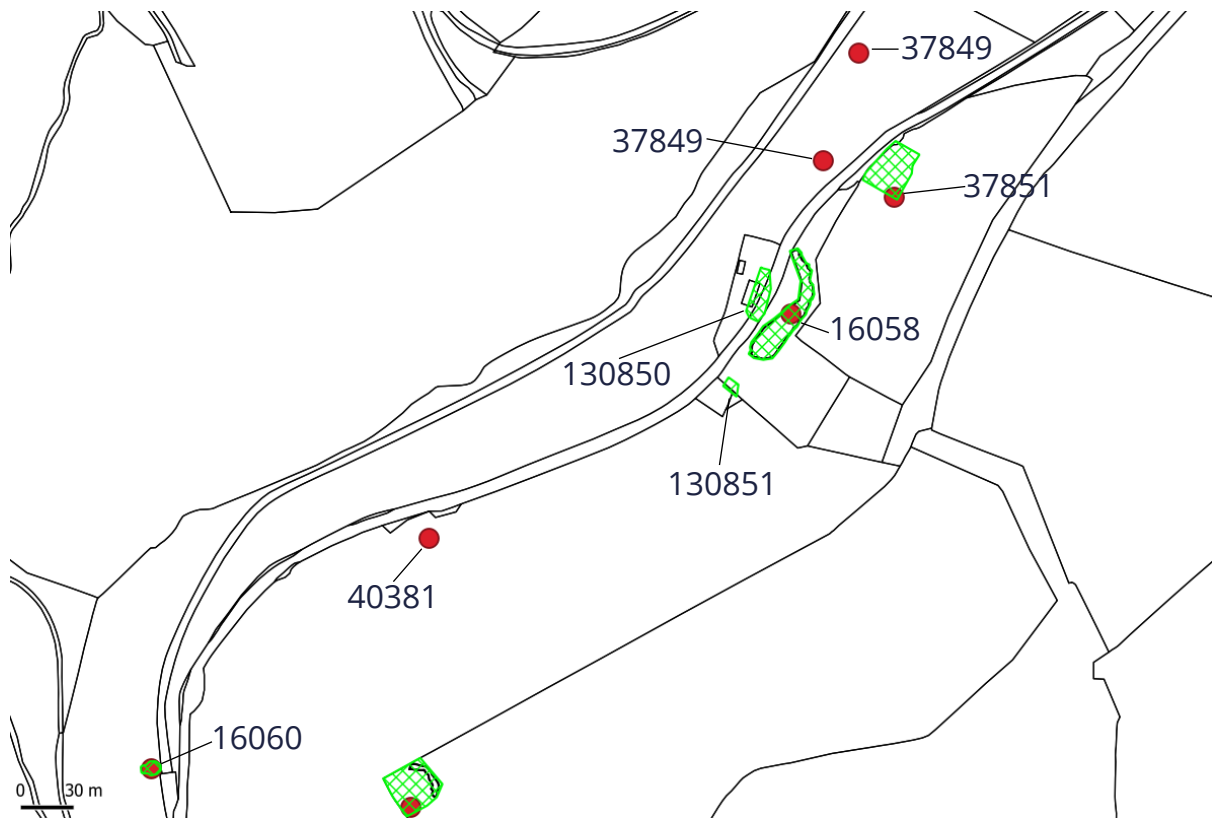

© Crown Copyright. Welsh Government. Licence Number: 100021874 (2024)
© Hawlfraint y Goron. Llywodraeth Cymru. Rhif Trwydded: 100021874 (2024)

Cadeirydd / Chair: Dr Carol Bell PSG / CEO: Richard Nicholls
Cwmni Cyfyngedig (1198990) ynghyd ag Elusen Gofrestredig (504616) yw'r
Ymddiriedolaeth
The Trust is both a Limited Company (1198990) and a Registered Charity (504616)
Formerly: Dyfed Archaeological Trust – gynt: Ymddiriedolaeth Archaeolegol Dyfed

www.Heneb.org.uk 01558 823121 info@Heneb.org.uk



Heneb

THE TRUST FOR WELSH
ARCHAEOLOGY

YMDDIRIEDOLAETH
ARCHAEOLEGOL
CYMRU

Corner House
6 Carmarthen Street
Llandeilo
Carmarthenshire
SA19 6AE

Ty Cornel
6 Stryd Caerfyrddin
Llandeilo
Sir Gaerfyrddin
SA19 6AE

The current condition of these features is unknown; however, they may survive as a ruin, earthworks or below ground archaeology. We advise that the historic environment features (labelled on the maps above and marked with a green polygon and or red dot) are protected from damage during forest operations, to comply with UKFS Forests and the historic environment guidance.

There is always the possibility for previously unknown remains to survive within this area of which we have no knowledge. Should further archaeological features or finds be identified it is important that Heneb – The Trust for Welsh Archaeology, Heritage Management Dyfed region is informed and further information and advice can then be provided as required.

Alexandra Powell
Heritage Management Archaeologist
a.powell@dyfedarchaeology.org.uk

Cadeirydd / Chair: Dr Carol Bell PSG / CEO: Richard Nicholls
Cwmni Cyfyngedig (1198990) ynghyd ag Elusen Gofrestredig (504616) yw'r
Ymddiriedolaeth
The Trust is both a Limited Company (1198990) and a Registered Charity (504616)
Formerly: Dyfed Archaeological Trust – gynt: Ymddiriedolaeth Archaeolegol Dyfed

www.Heneb.org.uk 01558 823121 info@Heneb.org.uk

