

26th February 2024

Dear Bev,

**NRW Screening Request
FLA328 23-24 Glandy Cross Wood**

Thank you for your felling licence consultation. I have reviewed the map boundaries against the regional Historic Environment Record (HER) and other sources and note that the application lies within the Historic Landscape Area of Preseli HLW (D) 7. This landscape is rich in significant prehistoric archaeology, including neolithic and bronze age funerary and ritual monuments.

<https://dyfedarchaeology.org.uk/HLC/Preseli/area/area266.htm>

I note the following historic environment features which have recently been assessed during an Archaeological Watching Brief by Mola (Sleep 2023, ERN 130494):

PRN9768 TROED Y RHIW POST MEDIEVAL WALL SN13652735
A series of walls, in an area of heathland full of Gorse + heather and surrounded by small to large blackthorn trees. Walls are of a probable post mediaeval date and are probably old-field boundary walls. AS Maull 1984.

PRN130496 TROED Y RHIW PREHISTORIC STANDING STONE SN1355727299
A possible standing stone was discovered during a Watching Brief by MOLA Bristol in 2023. The stone stands at 1.56 m tall by 0.95 m wide. The form and position appeared similar to that of PRN 9757 and as such it is reasonable to assume it could be of Prehistoric origin. J. Smith based on B. Sleep 2023.

Although not within the consultation area, the Bronze Age Standing stone (PRN9757) and the prehistoric burnt mound (PRN9767) are close by and must also be protected from damage when forestry operations commence.

PRN9757 TROES Y RHIW BRONZE AGE STANDING STONE SN13602717
Standing stone of a possible bronze age date. situated near the edge of a field used as Heath. The field is very stony and has two more upright stones to the west of this stone of uncertain function. A large natural stone outcrop occurs in a field north of the standing stone. A. S. Maull 1984.

Unable to access and assess the site during the PFRS Project due to dense vegetation cover. N Bestley PFRS 2001.

PRN9767 FFYNNON-LWYD PREHISTORIC BURNT MOUND SN13622718
Just inside the access gap bulldozed by Fynnon Plant through the field in which PRN9757 stands and the unenclosed moor to the E was a spread of apparently burnt stone which

**Heritage Management
Rheolaeth Treftadaeth**

YMDIRIEDOLAETH
ARCHAEOLEGOL
CYMRU

RHANBARTH
DYFED

HENEB
DYFED REGION

THE TRUST FOR
WELSH
ARCHAEOLOGY

Ty Cornel
6 Stryd Caerfyrddin
Llandeilo
Sir Gaerfyrddin
SA19 6AE

Corner House
6 Carmarthen Street
Llandeilo
Carmarthenshire
SA19 6AE

01558 823121

Ebost / Email
info@dyfedarchaeology.
org.uk

Gwefan / Web
www.dyfedarchaeology.
co.uk



Cadeirydd / Chair : Dr S Rees CBE FSA Cyfarwyddwr / Director: K Murphy BA

Cwmni Cyfyngedig (1198990) ynghyd ag Elusen Gofrestredig (504616) yw'r Ymddiriedolaeth
The Trust is both a Limited Company (1198990) and a Registered Charity (504616)

Formerly: Dyfed Archaeological Trust – gynt: Ymddiriedolaeth Archaeolegol Dyfed

may represent a demolished burnt mound; a watercourse is adjacent and the whole area rather boggy. However, it is possible that the reddish colour of the stone might be due to natural iron staining of stone at the bottom of leached soil horizons. PA Ward 1981. No trace of a Hearth could be found. AS Maull 1984.

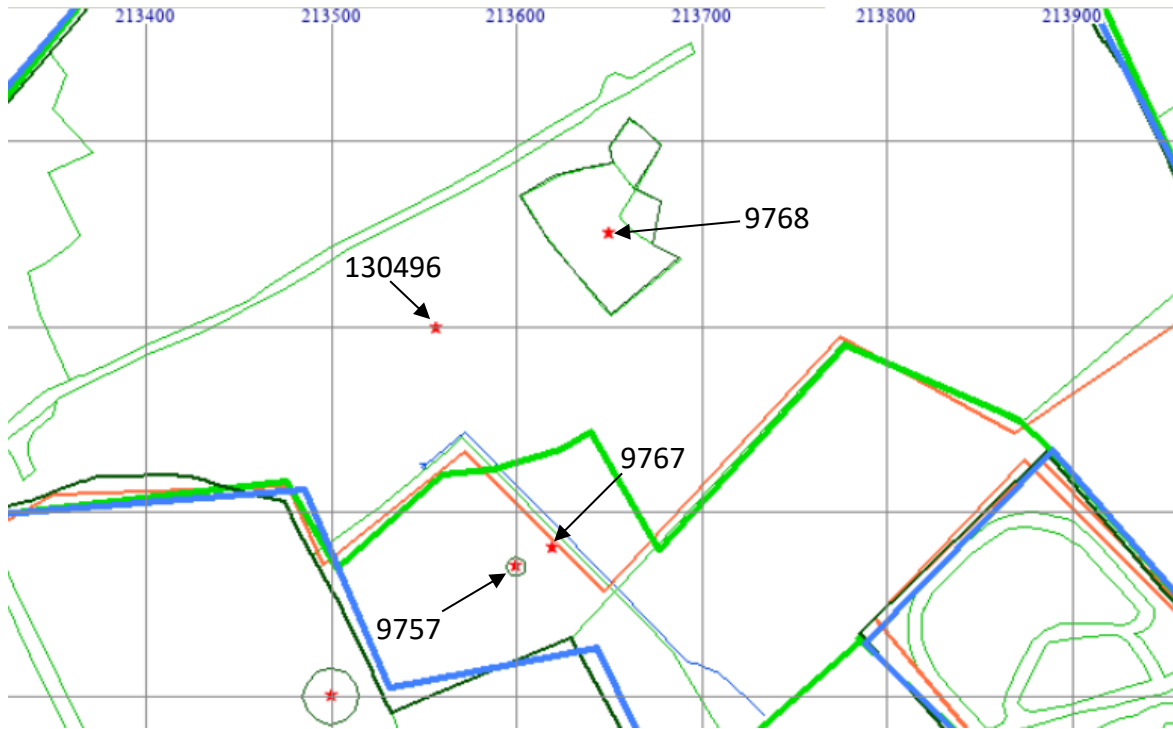

© Crown Copyright. Welsh Government. Licence Number: 100017916 (2024)
 © Hawlfraint y Goron. Llywodraeth Cymru. Rhif Trwydded: 100017916 (2024)

We advise that these historic environment features (labelled on the map above and marked with a red star) are protected from damage during forest operations, to comply with UKFS Forests and the historic environment guidance. We advise that any trees growing within a 10 meter buffer of each feature are carefully felled to avoid damage to the historic features. Any plans for restocking should consider introducing a permanent margin of broadleaf trees around the archaeologically sensitive areas.

There is always the possibility for previously unknown remains to survive within this area of which we have no knowledge. Should further archaeological features or finds be identified it is important that Dyfed Archaeology Heritage Management is informed and further information and advice can then be provided as required.

Alexandra Powell
 Heritage Management Archaeologist
a.powell@dyfedarchaeology.org.uk

Heritage Management Rheolaeth Treftadaeth

YMDIRIEDOLAETH
 ARCHAEOLEGOL
 CYMRU

RHANBARTH
 DYFED

HENEB
 DYFED REGION

THE TRUST FOR
 WELSH
 ARCHAEOLOGY

Ty Cornel
 6 Stryd Caerfyrddin
 Llandeilo
 Sir Gaerfyrddin
 SA19 6AE

Corner House
 6 Carmarthen Street
 Llandeilo
 Carmarthenshire
 SA19 6AE

01558 823121

Ebost / Email
info@dyfedarchaeology.org.uk

Gwefan / Web
www.dyfedarchaeology.co.uk

