

Alice Pyper

From: Alice Pyper
Sent: 12 August 2023 08:36
To: adam dawson
Subject: RE: Archaeological screening

Hi Adam,

Apologies for the delay with this. I've reviewed all these parcels against the Historic Environment Record and other readily available sources and I've added comments to your email below:

From: adam dawson <sentientecology@gmail.com>
Sent: Thursday, June 29, 2023 4:25 PM
To: Alice Pyper <A.Pyper@DYFEDARCHAEOLOGY.ORG.UK>
Subject: Archaeological screening

Hello,

following a request from Paula Keen here is a list of sites that I am currently working on for screening. The maps are indicative as exact areas are subject to change, so applying a 100m buffer would be helpful.

Many thanks,
Adam

GR: SN252194 postcode:SA33 4JY

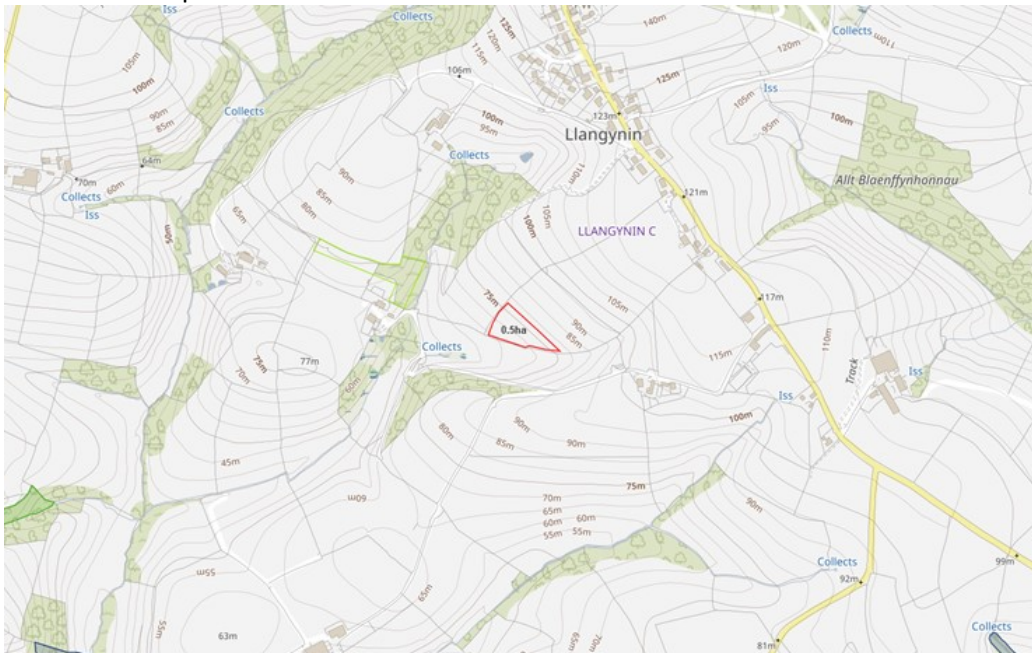

[I've applied a 100m buffer and there are no historic environment records within the 100m buffer.]

GR: SM946330 postcode: SA65 9RJ

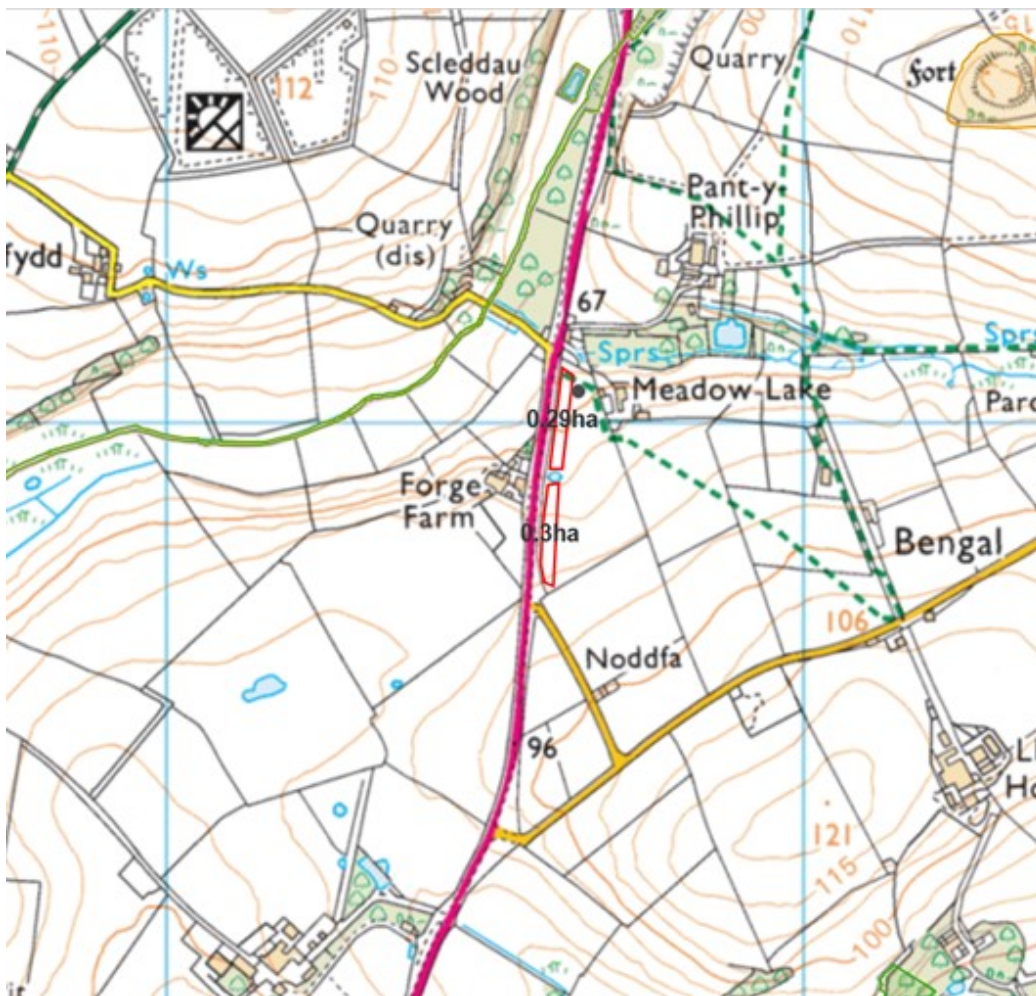

[I've applied a 100m buffer and noted that there are no historic environment features within the consultation area, within the buffer historic environment features relate to the adjacent farmsteads.]

NGR: SN395268 postcode: SA33 6HN

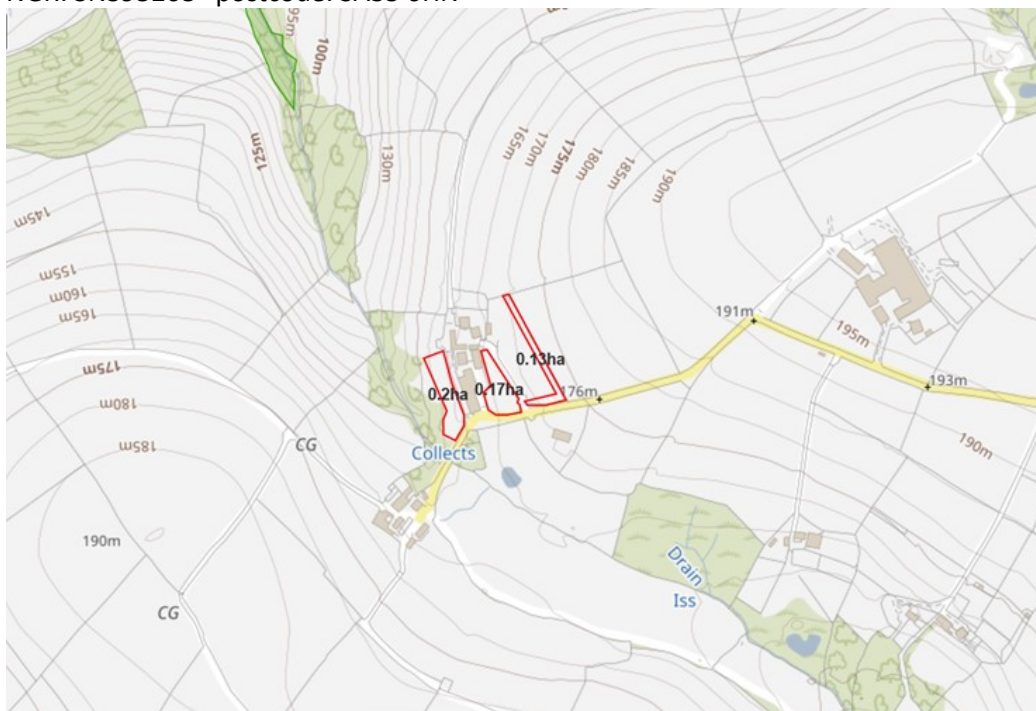

[I've applied a 100m buffer and checked that there are no historic environment records within the 100m buffer.]

NGR: SN105284 Postcode: SA66 7SG

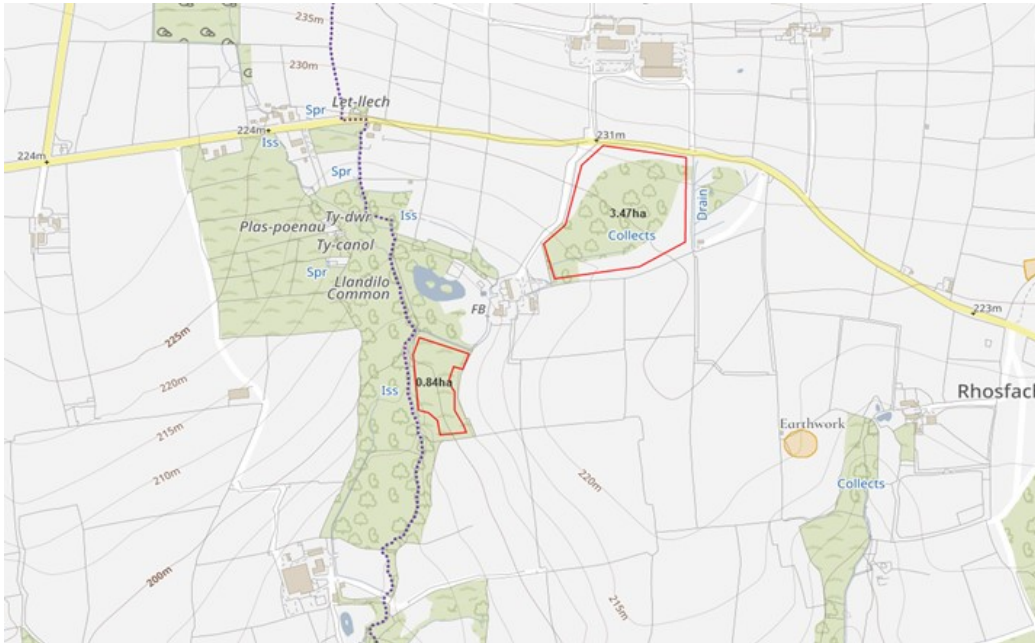

[There are no historic environment features within the consultation area, however within the buffer area there is the potential for impact on historic environment features – please provide more information if planting is proposed within the buffer. These consultations lie within the historic landscape character area of HLCA Rhosfach, 'Land-use is a mixture of improved pasture, unimproved pasture and rough grazing with rushes, gorse and scrubby woodland on the commons. Apart from the small trees in the overgrown hedges and the scrubby woodland, woodland is not a characteristic element of the historic landscape.'

We would therefore recommend any woodland creation is sympathetic to the historic landscape character by introducing predominantly scrub species and open spaces.]

I hope these comments help, but if you want to discuss any of them further let me know.

Best wishes

Alice

=====

And a couple more to follow.

Many thanks,

Adam

--

Adam Dawson

0798 4000 830