

Alice Pyper

From: Alice Pyper
Sent: 29 January 2024 16:30
To: Alison Wheeler
Subject: RE: Derwydd Morewoods consultation

Hi Alison,

I have just checked the LiDAR on Data Map Wales as we don't have coverage of this area and note that there are well preserved ridge and furrow earthworks – the northern border form the parish boundary. I would recommend that planting takes place with minimal ground disturbance to retain the earthworks under a permanent woodland canopy. Best wishes

Alice

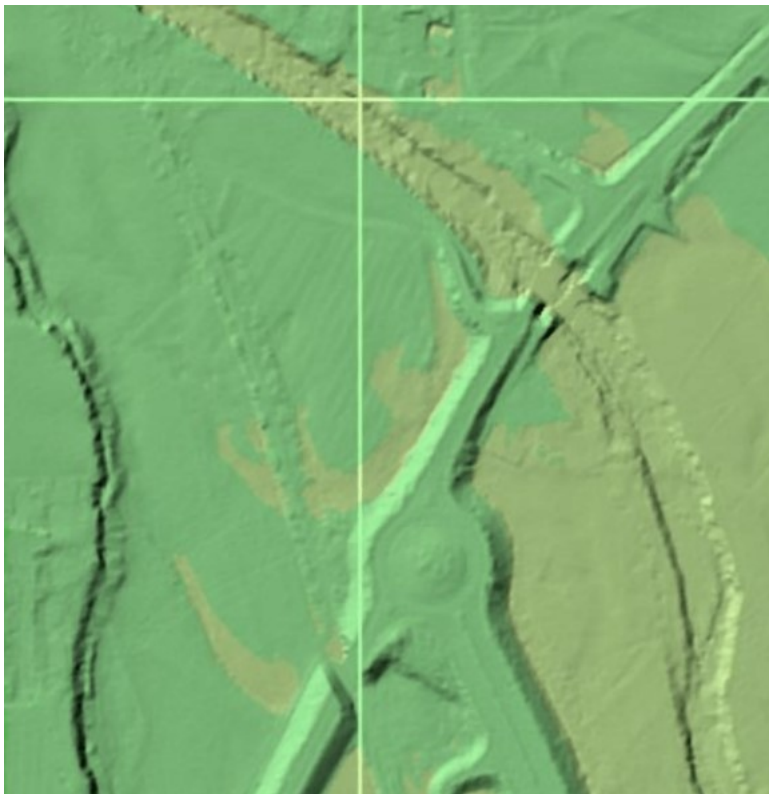

From: Alice Pyper
Sent: Monday, January 29, 2024 4:07 PM
To: Alison Wheeler <aw@hwforestry.co.uk>
Subject: RE: Morewoods consultation

Hi Alison,
Apologies again for the delay, I have reviewed this consultation and note there are no recorded Historic Environment Features or other sources in this area proposed for planting.
Best wishes
Alice

From: Alison Wheeler <aw@hwforestry.co.uk>
Sent: Wednesday, September 20, 2023 10:19 PM
To: Alice Pyper <A.Pyper@DYFEDARCHAEOLOGY.ORG.UK>
Subject: Morewoods consultation

Hi Alice
I am currently preparing a 0.8 ha Morewoods scheme at Derwydd for Woodland Trust for the site noted below and would be grateful for any information that may impact the landowners plans for planting.

Derwydd - GR SN430218 Land near Carmarthen. Planting will be irregular clumped planting with gaps to encourage natural regeneration from adjacent ASNW – 1600 trees/ha oak, birch, crab apple, hazel, hawthorn being the main species.

Kind regards

Alison Wheeler

HW Forestry Ltd
07772 081188

