

Alice Pyper

From: Alice Pyper
Sent: 23 April 2024 15:39
To: Gareth Davies
Cc: Woodland Plan Verification / Gwirio Cynllun Coetir
Subject: RE: A0027687 Rhydyronnen
Attachments: Rhydyronnen HEF polygons_region.zip

Hi Gareth,
Following on from our previous correspondence and our meeting on site at Rhydyronnen last week please find attached shapefiles which include the trackways and mining remains we observed, which I have traced from LiDAR.

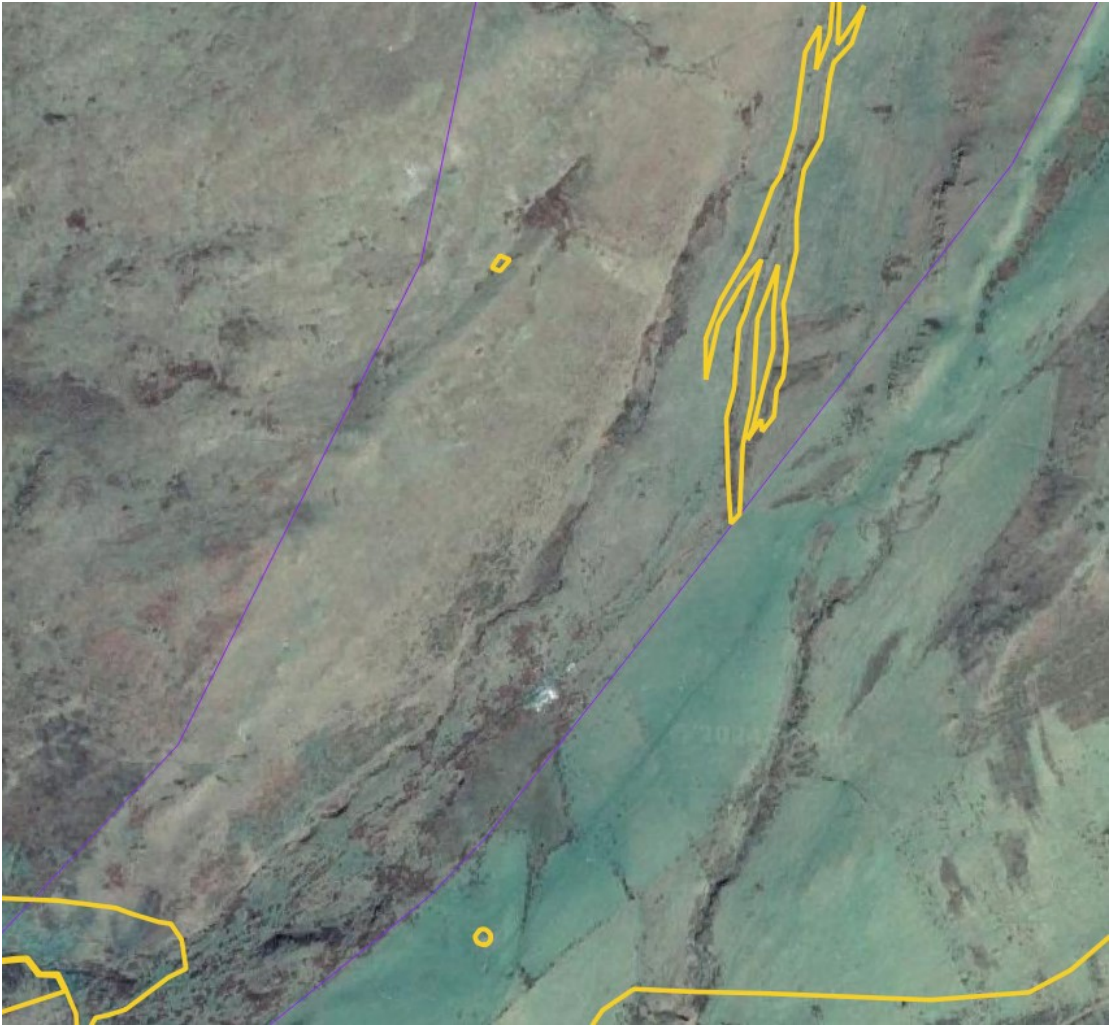

PRN	Site Name	Summary	Period	Type	NGR
130298		A series of trackways converging and spreading out on the east side of the valley, shown in detail on 1m dtm LiDAR. A Pyper 2024	POST MEDIEVAL	TRACKWAY	SN7140791

95568	Llechwedd- llwyd	Old level recorded on the 1887 1st edition Ordnance Survey map within the Llechwedd Llwyd lead mine (PRN 25811). Identified as a run in level during the 1993 survey of the site (Protheroe-Jones, 1993, Mine no.12, Site no.10).	POST MEDIEVAL	Lead Level	SN7086905
-------	---------------------	---	------------------	------------	-----------

See PRN 25811 for further references.

As we discussed the establishment of a permanent canopy of broadleaf woodland with a mix of Scots Pine, would not be detrimental to the landscape character of this area, however planting should exclude these polygons which include the earthwork trackways and mining remains.

Please get in touch if you need any further information/clarification,

Best wishes

Alice

From: Gareth Davies <gareth@coed.cymru>

Sent: Sunday, April 7, 2024 1:10 PM

To: Alice Pyper <A.Pyper@DYFEDARCHAEOLOGY.ORG.UK>

Subject: RE: A0027687 Rhydyronnen

Hi Alice,

Hope you are well.

Would you able to confirm whether you wish to add anything to the existing comments for the remaining field parcels at Rhydyronnen? On the last correspondence we had DAT asked if another site visit was possible to identify any archaeological features not yet recorded.

Would it be possible to confirm if this is the case and undertake a visit before 15th May as this is when we need to submit the remainder of the proposals.

If you have any questions, please let me know

Kind regards

Gareth

From: Alice Pyper [<mailto:A.Pyper@DYFEDARCHAEOLOGY.ORG.UK>]

Sent: 18 December 2023 16:35

To: Gareth Davies <gareth@coed.cymru>

Subject: RE: A0027687 Rhydyronnen

Hi Gareth,

I'm doing a spot of housekeeping and have come across this consultation – I'm just wondering what the status of this is? Would you like me to review the planting plan and see if we need to provide further advice?

Apologies for losing track of this,

Alice

From: Gareth Davies <gareth@coed.cymru>

Sent: Friday, July 21, 2023 11:01 AM

To: Alice Pyper <A.Pyper@DYFEDARCHAEOLOGY.ORG.UK>

Subject: A0027687 Rhydyronnen

Hi Alice,

Hope you are well.

We have reapplied for permission to plant the areas at Rhydyronnen (attached).

I have also attached the previous DAT response. NRW have asked me to confirm whether you had any more to add to this ?

If you have any questions please let me know

Kind regards

Gareth