

## Alice Pyper

---

**From:** Alice Pyper  
**Sent:** 04 October 2022 11:42  
**To:** Jones-Walters, Miriam  
**Subject:** RE: Land at Glarhyd, Horeb, Carmarthenshire  
**Attachments:** 1st ed OS.jpg; 2nd ed OS.jpg

Dear Miriam,

Firstly I must apologise for the delay with responding to this, unfortunately we've been short staffed over the summer and consequently my existing backlog has grown. Sorry it has taken so long.

I note that you have identified one Historic Environment Feature PRN 21129, I also have a record of a further feature, another cottage, PRN 104136, details below. I note this one also lies outside of the proposed planting area.

PRN	Site Name	Summary	Period	Type	Broad Class	Condition	Evidence	NGR
21129	Cwmcerrigynadd	Cottage shown on tithe map but not on late 20th century OS maps. RPS October 2001	POST MEDIEVAL	Cottage	Domestic	Near Destroyed	Building	SN494281
104136	Pant-y-fer	'Pant-y-fer' cottage recorded on the historic Ordnance Survey maps but shown only in outline on mastermap, presumed abandoned.	POST MEDIEVAL	Cottage	Domestic	Not Known	Documentary Evidence	SN49302804



© Crown copyright and database right 2022. Ordnance Survey 100021874. Welsh Government  
 © Hawlfraint y goron a hawl cronfeydd data 2022. Arolwg Ordans 100021874. Llywodraeth Cymru

Ideally these cottage features should be kept clear of damaging scrub growth if possible, to retain their visibility and reduce the chances of damage from falling trees/branches.

The consultation area lies outside of the registered historic landscapes and lies adjacent to the afforested areas of Brechfa forest, so I'm not concerned about the introduction of the various conifer species.

I would make one suggestion however, I note that you mention recreation and amenity and wonder if you will be encouraging access to the forest? If you are there are the courses of a number of footpaths/tracks marked on the historic Ordnance Survey maps, 1889 & 1907 (attached) which could be maintained as open access through the woods and link up with the existing PROW which runs NNE to SSW along the eastern boundary of the site.

Let me know if you need any further clarification on the points above.

Best wishes

Alice

Alice Pyper  
 01558 825993  
 Ext 205  
 Rheolwr Prosiect Rheoli Treftadaeth  
 Heritage Management Project Manager



YMDDIRIEDOLAETH ARCHAEOLEGOL DYFED CYF

Corner House, 6 Stryd Caerfyrddin, Llandeilo, Sir Gaerfyrddin SA19 6AE

Ymholiadau Cyffredinol 01558 823121 Facs 01558 823133

Ebost [a.pyper@dyfedarchaeology.org.uk](mailto:a.pyper@dyfedarchaeology.org.uk)

Gwefan [www.archaeolegdyfed.org.uk](http://www.archaeolegdyfed.org.uk)

Cwmni cyfyngedig (No.1198990) ynghyd ag elusen gofrestredig (No.504616) yw'r Ymddiriedolaeth. Dylai'r datganiadau neu'r sylwadau uchod gael eu trin fel rhai personol ac nid o reidrwydd fel datganiadau neu sylwadau gan Ymddiriedolaeth Archaeolegol Dyfed.

Mae'r e-bost hwn ac unrhyw ffeiliau a drosglwyddir gydag ef yn gyfrinachol ac at ddefnydd yr unigolyn neu'r corff y cyfeiriwyd hwy atynt yn unig. Os ydych wedi derbyn yr e-bost hwn drwy gamgymeriad, dylech hysbysu'r gweinydddydd yn y cyfeiriad canlynol: [info@dyfedarchaeology.org.uk](mailto:info@dyfedarchaeology.org.uk)

DYFED ARCHAEOLOGICAL TRUST LTD

Corner House, 6 Carmarthen Street, Llandeilo, Carmarthenshire, SA19 6AE

Tel: General Enquiries 01558 823121 Fax 01558 823133

Email [a.pyper@dyfedarchaeology.org.uk](mailto:a.pyper@dyfedarchaeology.org.uk)

Website [www.dyfedarchaeology.org.uk](http://www.dyfedarchaeology.org.uk)

The Trust is both a Limited Company (No. 1198990) and a Registered Charity No. 504616)

Any of the statements or comments made above should be regarded as personal and not necessarily those of Dyfed Archaeological Trust. This e-mail and any files transmitted with it are confidential and intended solely for the use of the individual or entity to whom they are addressed. If you have received this e-mail in error, please notify the administrator on the following address: [info@dyfedarchaeology.org.uk](mailto:info@dyfedarchaeology.org.uk)

---

**From:** Jones-Walters, Miriam <[miriam.jones-walters@cyfoethnaturiolcymru.gov.uk](mailto:miriam.jones-walters@cyfoethnaturiolcymru.gov.uk)>

**Sent:** 12 August 2022 16:06

**To:** Alice Pyper <[A.Pyper@DYFEDARCHAEOLOGY.ORG.UK](mailto:A.Pyper@DYFEDARCHAEOLOGY.ORG.UK)>

**Cc:** Evans, Emma-Jayne <[emma-jayne.evans@cyfoethnaturiolcymru.gov.uk](mailto:emma-jayne.evans@cyfoethnaturiolcymru.gov.uk)>

**Subject:** Land at Glarhyd, Horeb, Carmarthenshire

Dear Alice,

I hope this finds you well and you're enjoying the lovely weather.

We have acquired a new site for the purpose of new woodland creation in your neck of the woods (SN 4935427719). This is part of the same programme as the Brownhill site which you are familiar with, which is to compensate for woodland lost from the WGWE for renewable energy developments. Please see details attached including the location plan and a draft woodland plan. If this isn't in your patch do let me know or pass it on.

Our data shows an historic environment record present on the site – see snip below. I believe this is a ruined cottage. The feature is not actually within our planting area, and planned planting will be (at the closest) around 30m from the site. We intend to leave the cwm in which the feature sits as open ground or to develop scrub/successional woodland as it presently is.

This is to ask if you are content with the plans as they stand, or have any suggestions about how this feature should be managed (and recorded) as part of the plans. Equally if you records show anything else on the site please do let us know so we can incorporate sensitive management within the woodland design.

I'd be grateful if you could respond before the 12<sup>th</sup> September.

I will be on leave from the 22<sup>nd</sup> Aug to the 12<sup>th</sup> Sept so if you do have any questions or wanted to discuss anything please do get in touch with Emma who will be able to help.

Kind regards,

Miriam

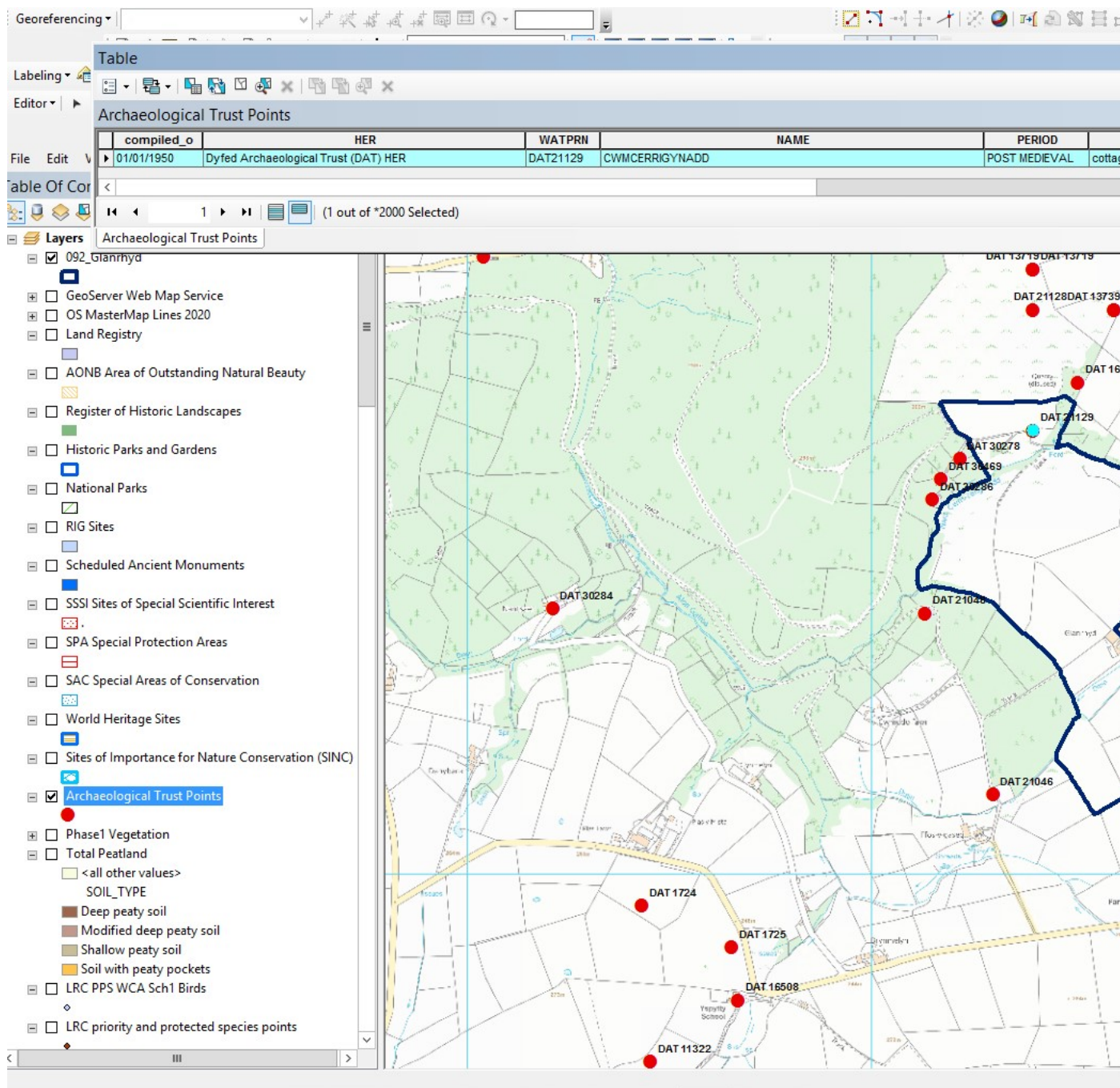

Miriam Jones-Walters [MICFor](#)

[Hi/Hithau](#) / [She/Her](#)

[Cyngorydd Arbenigol, Stiwardiaeth Tir](#) / Specialist Advisor, Land Stewardship

[Cyfoeth Naturiol Cymru](#) / Natural Resources Wales

[Miriam.jones-walters@cyfoethnaturiolcymru.gov.uk](mailto:Miriam.jones-walters@cyfoethnaturiolcymru.gov.uk) | 07812492380

[Powells Place, Powells Lane, Y Trallwng/Welshpool SY21 7JY](#)

**Yn falch o arwain y ffordd at ddyfodol gwell i Gymru trwy reoli'r amgylchedd ac adnoddau naturiol yn gynaliadwy. Proud to be leading the way to a better future for Wales by managing the environment and natural resources sustainably.**

[cyfoethnaturiol.cymru](#) / [naturalresources.wales](#)

[Twitter](#) | [Facebook](#) | [LinkedIn](#) | [Instagram](#)

**Croesewir gohebiaeth yn Gymraeg a byddwn yn ymateb yn Gymraeg, heb i hynny arwain at oedi. Correspondence in Welsh is welcomed, and we will respond in Welsh without it leading to a delay.**