



Arwel Davies
Forest Manager
Tilhill

DAT 15863

10th June 2022

Dear Arwel,

EIAD Application Land at Ffynnonwen

Thank you for your consultation. I have reviewed the map boundaries against the regional Historic Environment Record (HER) and other sources and note that forestry operations have the potential to impact on the following historic environment features recorded within the consultation area;

PRN 62246 TY'N-Y-CWM COTTAGE Post Medieval cottage SN66707946

Small cottage recorded on the fringes of Coed Troedrhiwlwba on the Ordnance Survey 1st edition map (1888). Present condition unknown.

PRN 62248 CWM-CEULAN Post Medieval cottage SN66967956

A cottage associated with several small enclosures and a well (PRN 62249) on the edge of Coed Troedyrhiwlwba. Identified on the Ordnance Survey 1st edition map (1888). Unknown condition now, it is not marked on recent maps.

PRN 62249 CWM-CEULAN Post Medieval well SN66977961

Well associated with the former cottage of Cwm-ceulan. Recorded on the Ordnance Survey 1st edition map (1888).

PRN 62250 Post Medieval well SN67477978

A well is recorded at this location on the Ordnance Survey 1st edition map (1888), presumably serving nearby Blaen-cwm-ceulan cottage.

PRN 127875 BLAEN-CWM-CEULAN Post Medieval Farmstead SN67527972

A small farmstead is recorded on the 1st and 2nd edition Ordnance survey maps (1888, 1905). No longer recorded on the modern OS. A Pyper 2022.

PRN 127876 Post Medieval Cistern SN66747943

A tank is shown on the 1st and 2nd edition Ordnance Survey map to the southeast of Ty'n-y-cwm Cottage (PRN 62178).

In addition the consultation area incorporates parts of three different Historic Landscape Character areas:

HLCA: Capel Bangor Allt y Gwreiddyn

<https://dyfedarchaeology.org.uk/HLC/uplandceredigion/alltygwreiddyn.htm>

'The woodland is a mixture of broadleaves and conifers. Small open areas are present in this area.'

HLCA: Cefn Bangor-Cefn Fuches

<https://dyfedarchaeology.org.uk/HLC/uplandceredigion/capelbangor.htm>

'There are some distinctive hedgerow trees (beech) at lower levels close to farms, deciduous woodland on the ridge crest and scrubby woodland close to Hafodau'

YMDDIRIEDOLAETH
ARCHAEOLEGOL
DYFED CYF

The Corner House
6 Stryd Caerfyrddin
Llandeilo
Sir Gaerfyrddin
SA19 6AE

01558 823121

Ebost
info@dyfedarchaeology.org.uk
Gwefan
www.archaeologydyfed.org.uk

Cwmni cyfyngedig (1198990)
ynghyd ag elusen gofrestredig
(504616) yw'r Ymddiriedolaeth

DYFED
ARCHAEOLOGICAL
TRUST LTD

The Corner House
6 Carmarthen Street
Llandeilo
Carmarthenshire
SA19 6AE

01558 823121

Email
info@dyfedarchaeology.org.uk
Web
www.dyfedarchaeology.org.uk

The Trust is both a Limited
Company (1198990) and a
Registered Charity (504616)



Cadeirydd/Chair
Judith Wainwright MA MSc
FIC FRSA

Cyfarwyddwr/Director
Mr K Murphy BA MCIfA



HLCA: Cefn Bangor

'Deciduous woodland and individual trees of parkland close to Glan Rheidol lend a wooded appearance to this part of the area.'

Historic mapping clearly shows that woodland in this area was predominantly broadleaved, and with a distinctive parkland character of open ground with clumps or circular enclosures of trees; often conifer, or mixed deciduous and conifer, providing a wider parkland character for the setting of Glanrheidol mansion which lies just to the west of the consultation area.

In order to comply with the UKFS Forests and the historic environment guidance, the historic features marked in green on the map above must not be damaged, therefore an adequate buffer must be provided from planting and any forestry operations. The introduction of new planting must be designed to protect and enhance the historic landscape character.

There is always the possibility for previously unknown remains to survive within this area of which we have no knowledge. Should further archaeological features or finds be identified it is important that Dyfed Archaeological Trust Heritage Management is informed and further advice can be provided as required.

Please get in contact for any further clarification of the points raised in this letter.
Yours sincerely,

Alice Pyper
Heritage Management Project Manager
01558 825993
a.pyper@dyfedarchaeology.org.uk

YMDDIRIEDOLAETH
ARCHAEOLEGOL
DYFED CYF

The Corner House
6 Stryd Caerfyrddin
Llandeilo
Sir Gaerfyrddin
SA19 6AE

01558 823121

Ebost
info@dyfedarchaeology.org.uk
Gwefan
www.archaeolegdyfed.org.uk

Cwmni cyfyngedig (1198990)
ynghyd ag elusen gofrestredig
(504616) yw'r Ymddiriedolaeth

DYFED
ARCHAEOLOGICAL
TRUST LTD

The Corner House
6 Carmarthen Street
Llandeilo
Carmarthenshire
SA19 6AE

01558 823121

Email
info@dyfedarchaeology.org.uk
Web
www.dyfedarchaeology.org.uk

The Trust is both a Limited
Company (1198990) and a
Registered Charity (504616)



Cadeirydd/Chair
Judith Wainwright MA MSc
FIC FRSA

Cyfarwyddwr/Director
Mr K Murphy BA MCIFA

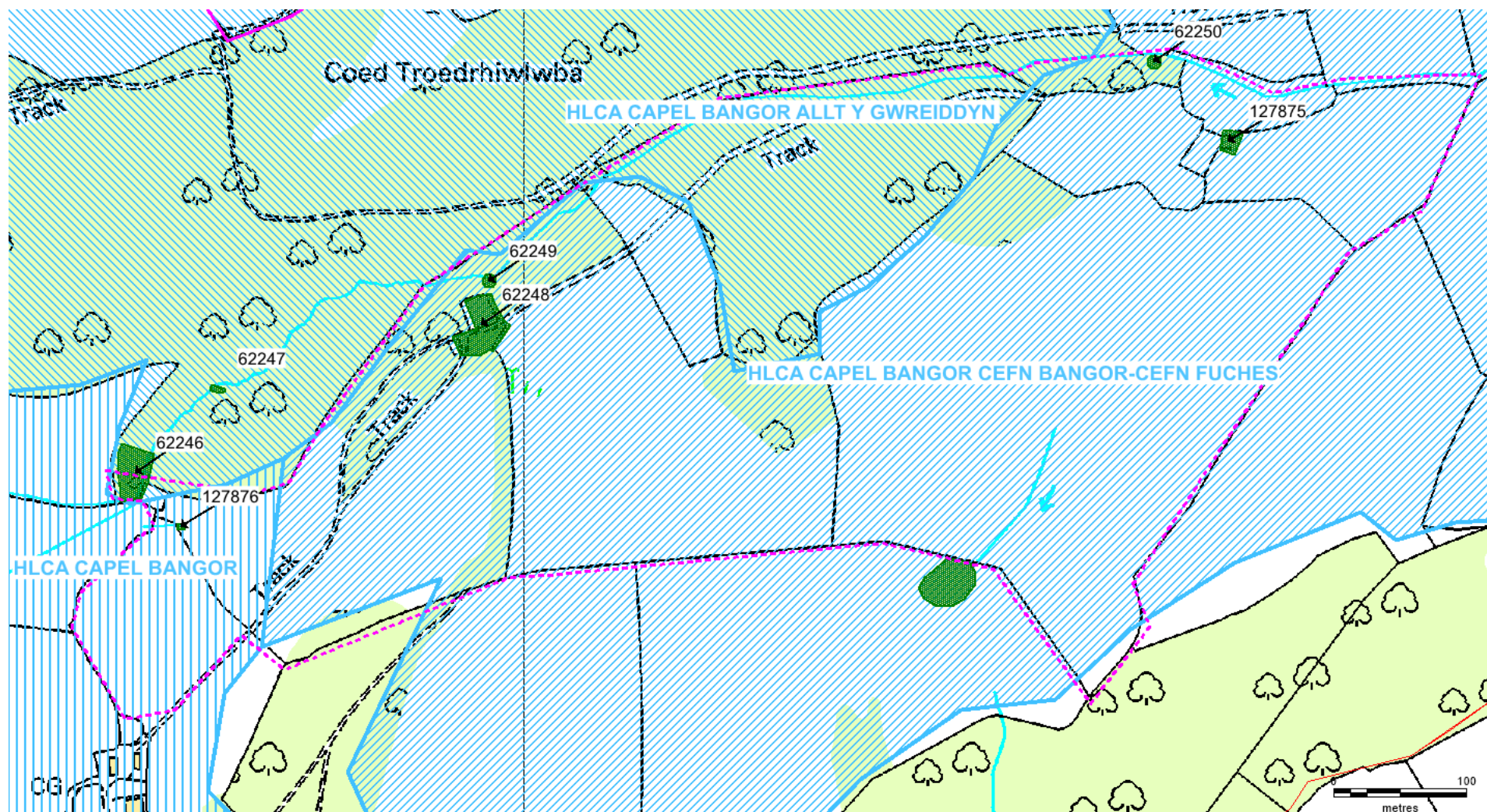

© Crown copyright and database right 2022. Ordnance Survey 100021874. Welsh Government

