

**Job No. 1916**

**Date. 17<sup>th</sup> July 2023**

## **Photographic Survey**

**Demolition of existing livestock building, and erection of a new calf rearing shed with yard, manure store and drainage at Llanungar Fawr, Llanungar Lane, Solva, Haverfordwest, Pembrokeshire, SA62 6UA.**



## **1. Introduction**

This Survey is submitted following a pre-commencement condition on planning application NP/22/0585/FUL. It is submitted to be able to discharge the condition and to allow works to commence on site.

This photographic survey is in accordance with Dyfed Archaeological Trust guidelines is submitted prior to the commencement of development. All photos included were taken on the 17<sup>th</sup> July 2023 in light and clear conditions. Due to the outbuilding being in use for cattle and extensive vegetation growth to the rear and northern elevation, photos of some elevations and the inside were unavailable.

## **2. Site Context**

The application site comprises the western yard area of the farm, between existing portal frame and concrete block farm buildings to the east and a neighbouring stable building with paddock to the west. A small concrete block and corrugated sheet roof animal housing building, with enclosed pen area, currently exists on site, which will be demolished. The surrounding land comprises a mixture of concrete yard and scrub, with glazed pasture to the south beyond an existing earth bund (also proposed for removal). A minor road runs adjacent to the northern boundary hedgerow, followed by the airfield. There are no known environmental or historical constraints on site, a Public Right of Way (PROW) runs down the farm lane to the east (PP102/49).

### 3. Photographic Survey

#### Existing Floor Plan and Numbered Photo Locations and Directions

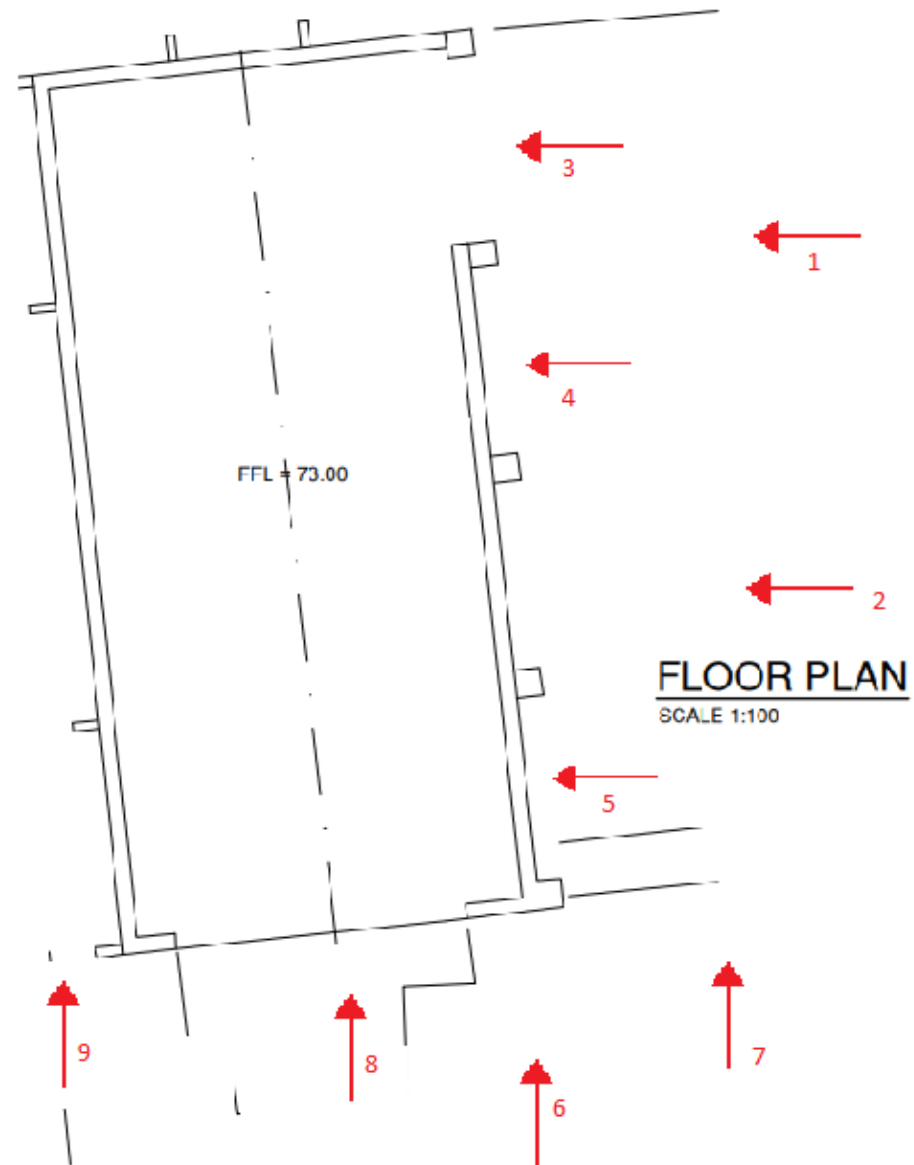

## Numbered Photos

1.



2.





3.



4.



5.



6.





7.



8.



9.

