

**E/07210**

## 19 Century Barn With 20 Century Addition

# Nant Ganol, Cwmdud

**Formally known as Ysgubor Rhyd-Ar-Wen**

**SN 62636/30095**

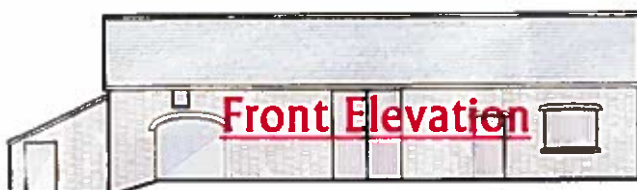
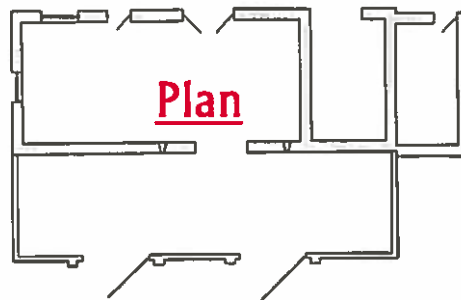

**E/07210**  
**19 Century Barn With 20 Century Addition**  
**Nant Ganol, Cwmdru**  
**Formally known as Ysgubor Rhyd-Ar-Wen**  
**SN 62636/30095**

## **Description**

Two storey stone barn under slate and tin sheet roof, supported by timber beams, trusses, purlins and rafters. The Barn measures 21.4 meters x 6.7 meters with a lean-to extension to the rear measuring 18.0 meters x 5.0 meters. The barn lies in close proximity to the original farmhouse at Rhyd-Ar-Wen. This is no longer associated with the barn. Rhyd-Ar-Wen is located approximately 4 mile West of Cwmdru. All the original walls are constructed from random sized blue pennant stone, coarsed to the front elevation, un-coarsed to the gable walls, with rubble infill some 500mm thick, with dressed stone reveals and brick arched door/window heads with timber inner lintels. The barn has been extended to the rear in hollow concrete block work with concrete lintels. The floor is mostly concrete with an uneven finish. On one gable end is a single storey stone lean-to extension under cement sheet roof supported by timber beams.

## **Front Elevation**

Two storey stone barn to the left of the full height opening which incorporates a brick arched opening. The area of stonework to the right of the full height door opening, incorporate a door and window opening.

## **Rear Elevation**

The original rear wall has now become an internal wall due to introduction of a block work extension. The rear wall has been constructed from 225mm hollow concrete blocks with two full height openings spanned by pre-cast concrete lintels.

## **Gable Ends**

The original stonework gable ends have been extended to the rear in block work but the change in the rear roof pitch has been built up in stonework.

The gable end adjoining the front elevation has the remains of a window opening at first floor level.

## **Internal Walls**

The original stonework rear elevation wall is now an internal partition wall supporting the original timber roof trusses and six number block work piers to the newer roof structure. The stonework has two number vertical slit window openings and one large full height opening.

At ninety degrees to the front elevation adjacent to the single storey brick arch opening a single storey stone wall forms a support to a timber first floor.

## **Roof Structure**

There are existing six number collar tie roof trusses and four rows of timber purlins that form the original barn roof. The original slates and timber rafters to the rear of the roof have been removed but are remaining on the front.

The rear roof has been 'over roofed' by the introduction of six number timber beams spanning from the new rear wall on to the ridge of the original roof trusses and supported at approximately mid span by block work piers off the original rear wall. Fixed to these are timber purlins and a tin sheet roof.

The single storey lean-to has two number timber beams supporting timber purlins and cement sheet roof.

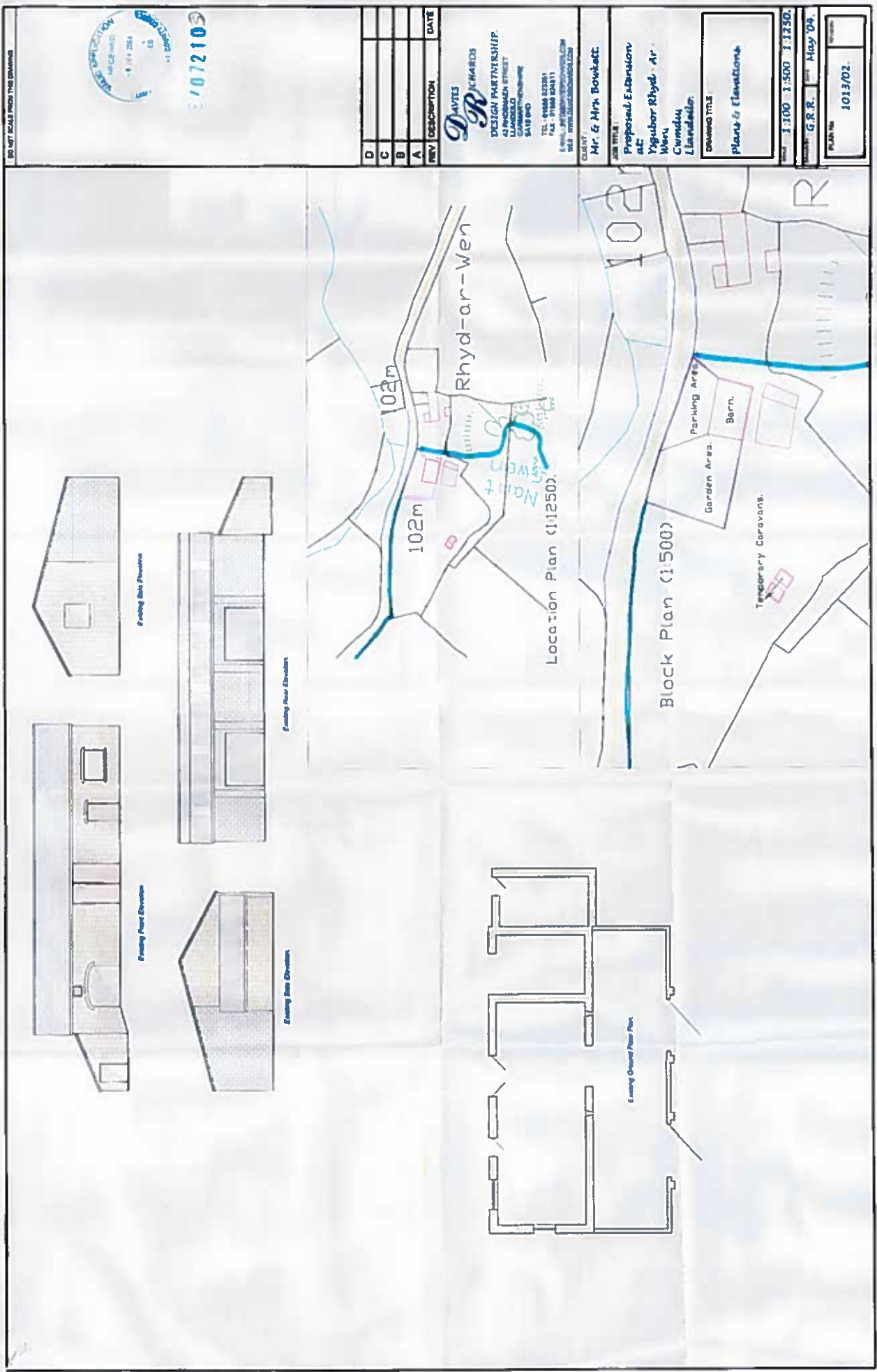

		D C B A	REV DESCRIPTION DATE	<b>DAVIES</b> <b>DR</b> DESIGN PARTNERSHIP 41 PITCHAMEN STREET LONDON W1D 7AH TEL: 020 7460 8381 FAX: 020 7460 8381 E-MAIL: info@daviesdr.co.uk WEB: www.daviesdr.co.uk	CLIENT <b>Mr. &amp; Mrs. Bowkett</b>	JOB TITLE <b>Proposed Extension at Yigubor Rhyd - Ar Wen</b> <b>Cumduu Llandello</b>	DRAWING TITLE <b>Plans &amp; Elevations</b>	SCALE <b>1:100 1:500 1:1250</b>	DATE <b>May 02</b>	PLAN No <b>1013/02</b>
---	--	------------------	----------------------------	--	---	--	--	------------------------------------	-----------------------	---------------------------



# Plan

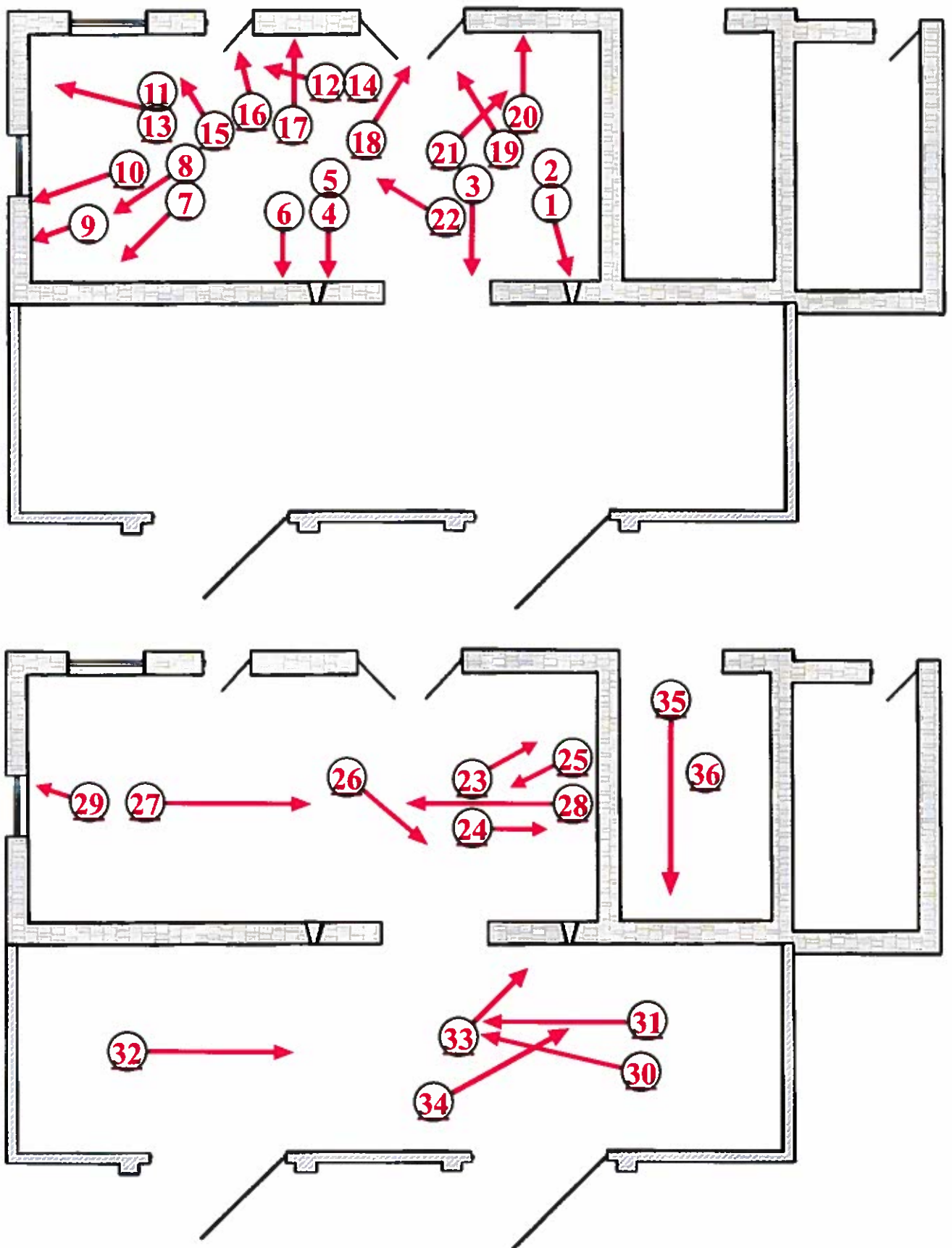



Photograph 1



Photograph 2





Photograph 3



Photograph 4





Photograph 5



Photograph 6





Photograph 7



Photograph 8





Photograph 9



Photograph 10





Photograph 11



Photograph 12





Photograph 13



Photograph 14





Photograph 15



Photograph 16





Photograph 17



Photograph 18





Photograph 19



Photograph 20





Photograph 21



Photograph 22





Photograph 23



Photograph 24





Photograph 25

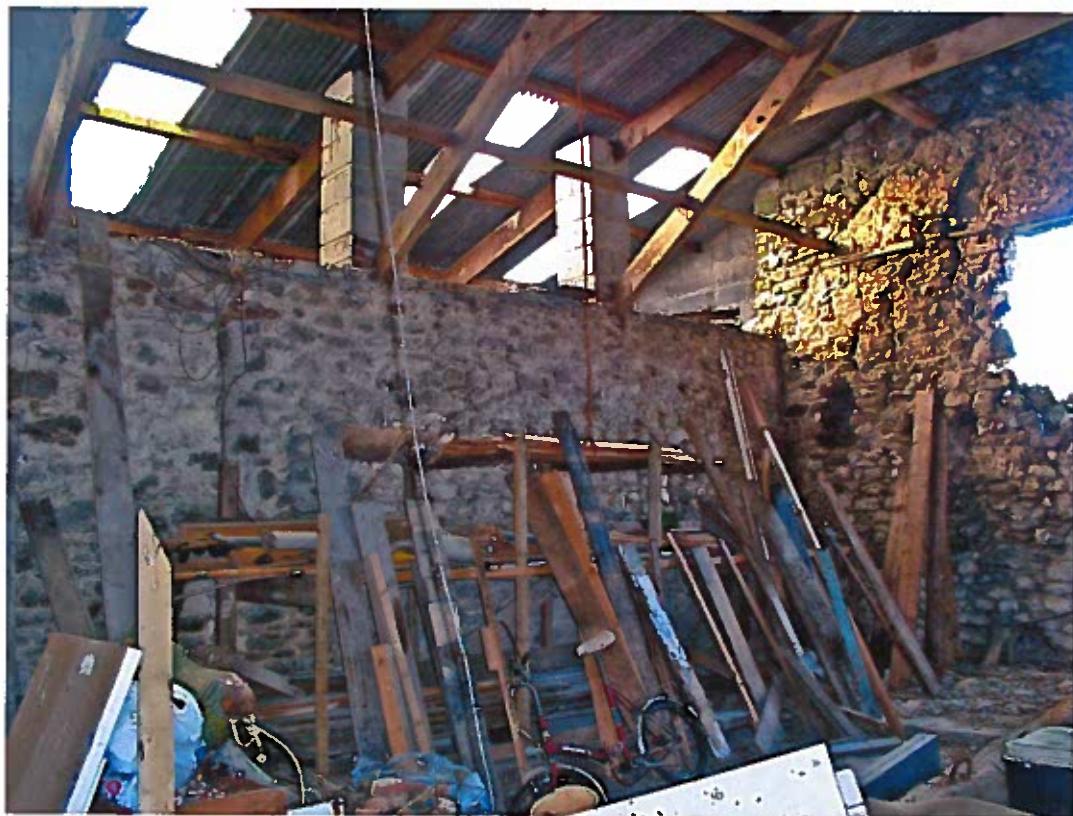

Photograph 26





Photograph 27



Photograph 28





Photograph 29



Photograph 30





Photograph 31



Photograph 32



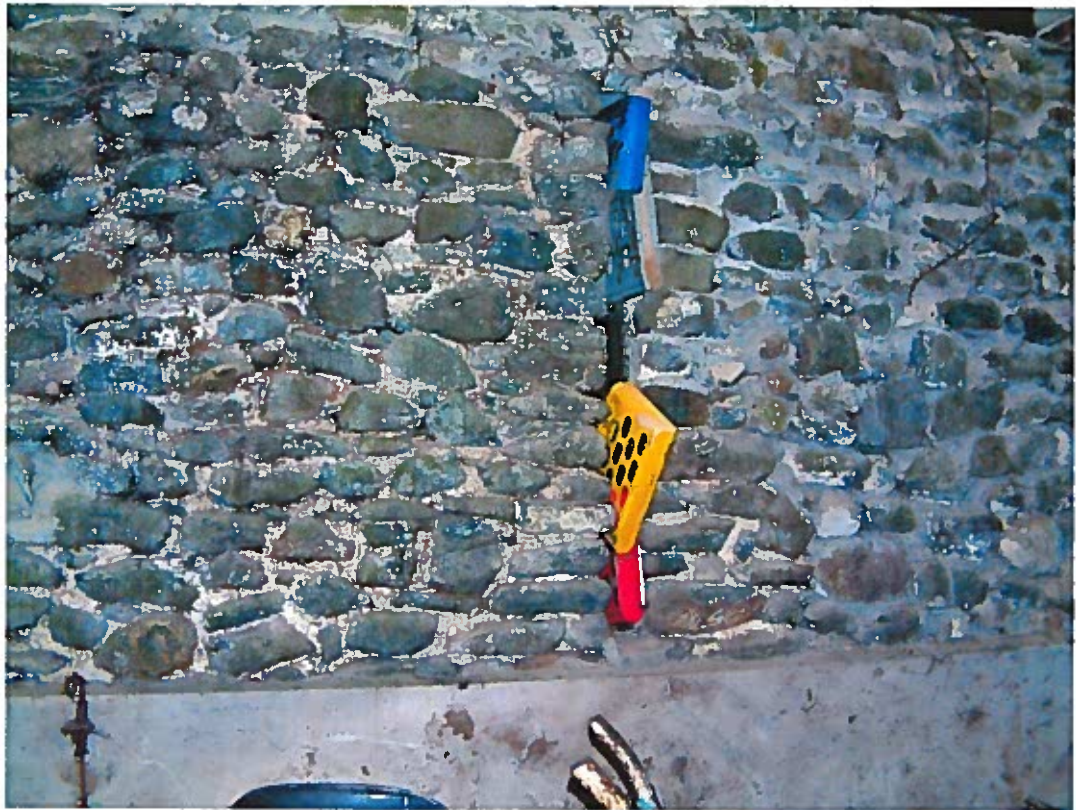

Photograph 33



Photograph 34





Photograph 35



Photograph 36



# Front Elevation

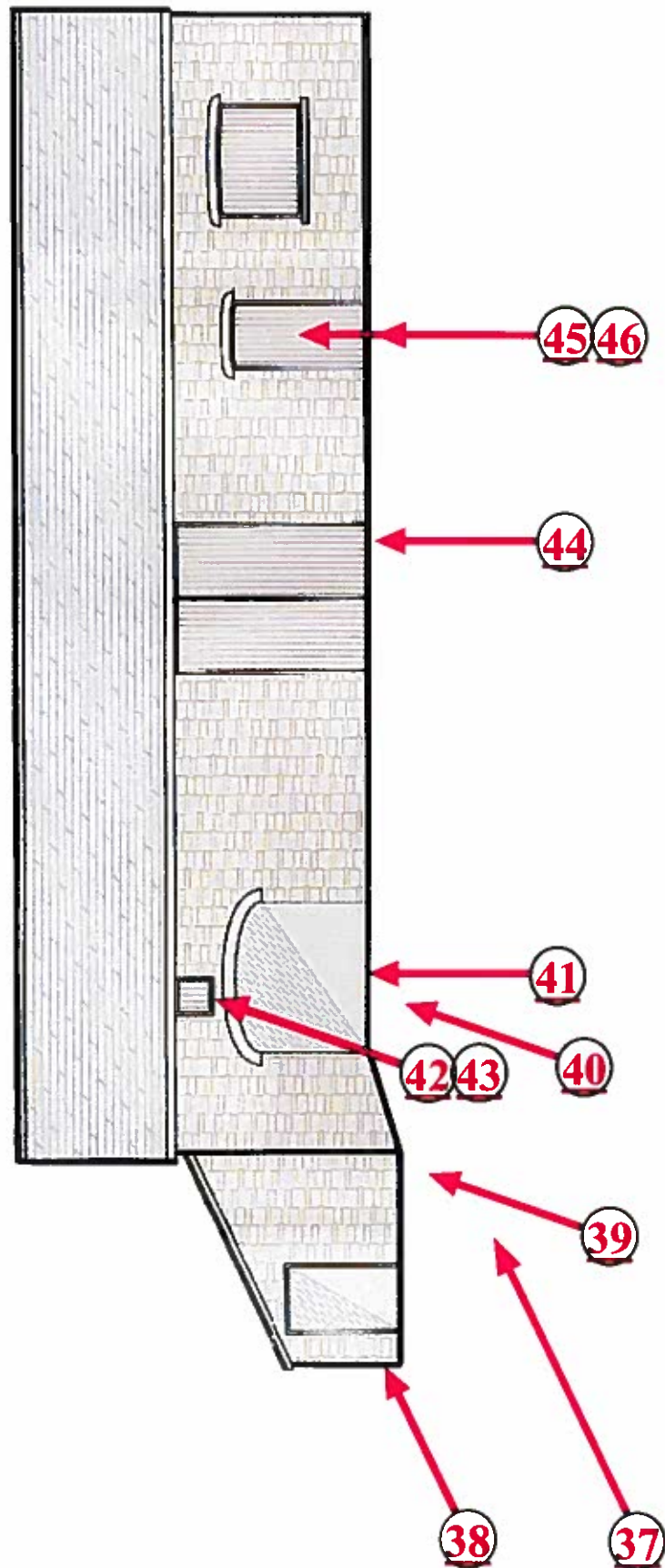





Photograph 37



Photograph 38





Photograph 39



Photograph 40





Photograph 41



Photograph 42



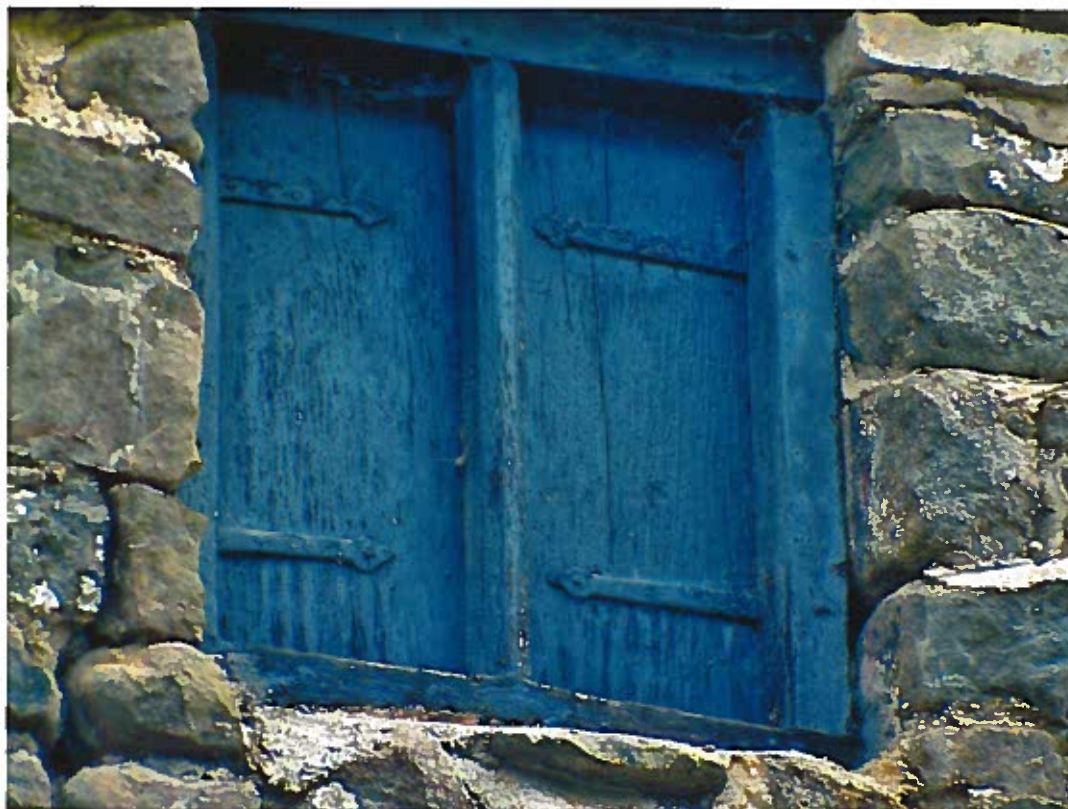

Photograph 43



Photograph 44





Photograph 45



Photograph 46



# Right Elevation

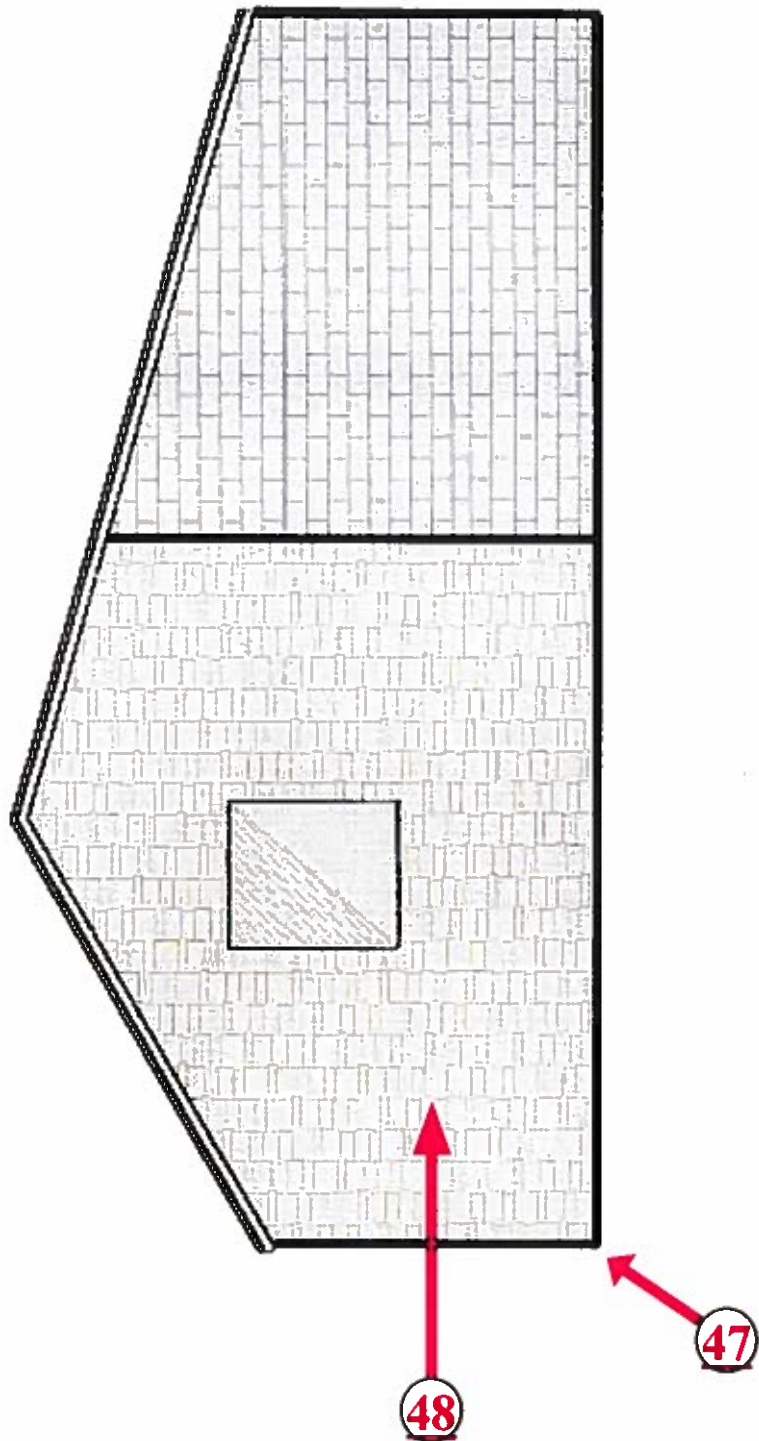





Photograph 47



Photograph 48



# Left Elevation

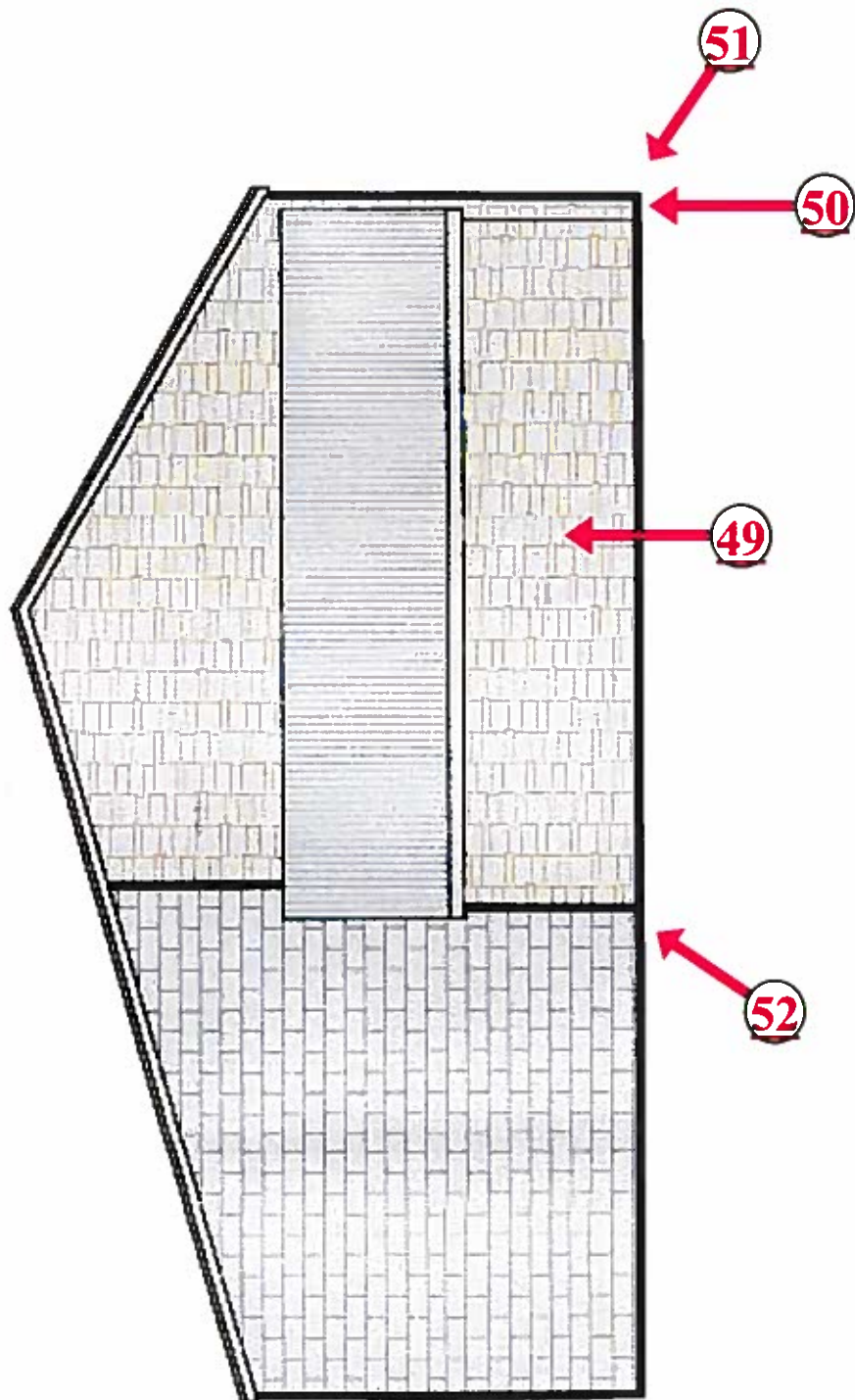





Photograph 49



Photograph 50





Photograph 51



Photograph 52



# Rear Elevation

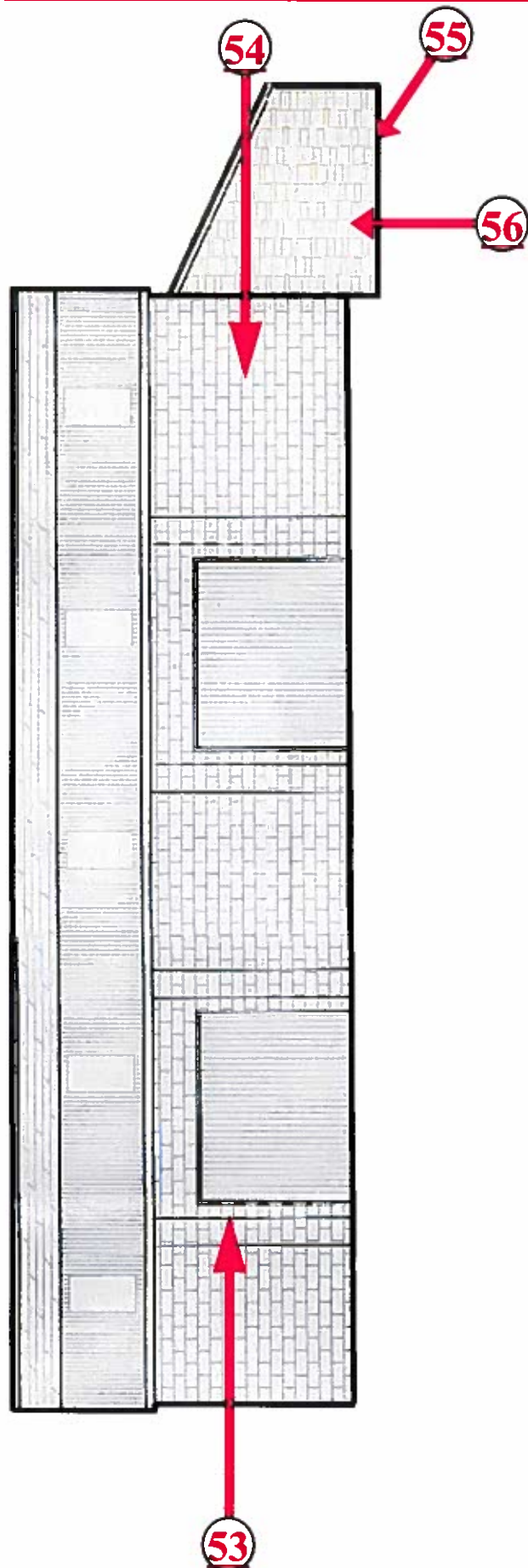





Photograph 53



Photograph 54





Photograph 55



Photograph 56