

Glastir Woodland Creation: Consent Advice Form

CRN	A0060722
Glastir Farm Name and Scheme Ref.	Ty Coch EOI 7547017
Parcel No.	
NGR	SN7561072424
Option No.	801
Option Name	Native Woodland - Biodiversity
Date last cultivated	
Additional information	
Service Provider	Dyfed Archaeological Trust
Officer	Alice Pyper
HEF UID	311273; 311274
Decision (If the proposal is considered to be inappropriate at this location please provide an explanation)	<p>Thank you for forwarding this Glastir Woodland Creation proposal to us.</p> <p>Dyfed Archaeological Trust have reviewed the new planting proposals for Ty Coch against the Historic Environment Records database and other readily available record sources and have assessed that the application, as submitted, has the potential to have an impact upon the following Historic Environment Features (HEF's):</p> <p>HEF 311273; PRN 25926 Ty Coch Metal Mine SN7555472498 HEF 311274; PRN 25992 Bryn; Hafod South Lead Mine SN757722</p> <p>Dyfed Archaeological Trust therefore advise that in order to comply with UKFS <i>Forests and the historic environment</i> guidance, the following advice should be adhered to in the Glastir Woodland Creation plan:</p> <p>Planting within the areas outlined in orange on the accompanying map should be avoided.</p> <p>We would encourage a soft edge to new planting parcels.</p> <p>We also note that Compartments 1, 3 and 5 overlie the area defined as Essential Setting to Hafod, which is a Grade I Registered Historic Parkland, PGW (DY) 50 (CER). Please ensure that Cadw is consulted.</p> <p>Dyfed Archaeological Trust have concluded that the application,</p>

	as submitted, complies with the UKFS <i>Forests and the historic environment</i> guidance. No further WAT consultation is required.		
Further Assessment Required?	No		
Date received	19/11/2019	Date replied	13/12/2019

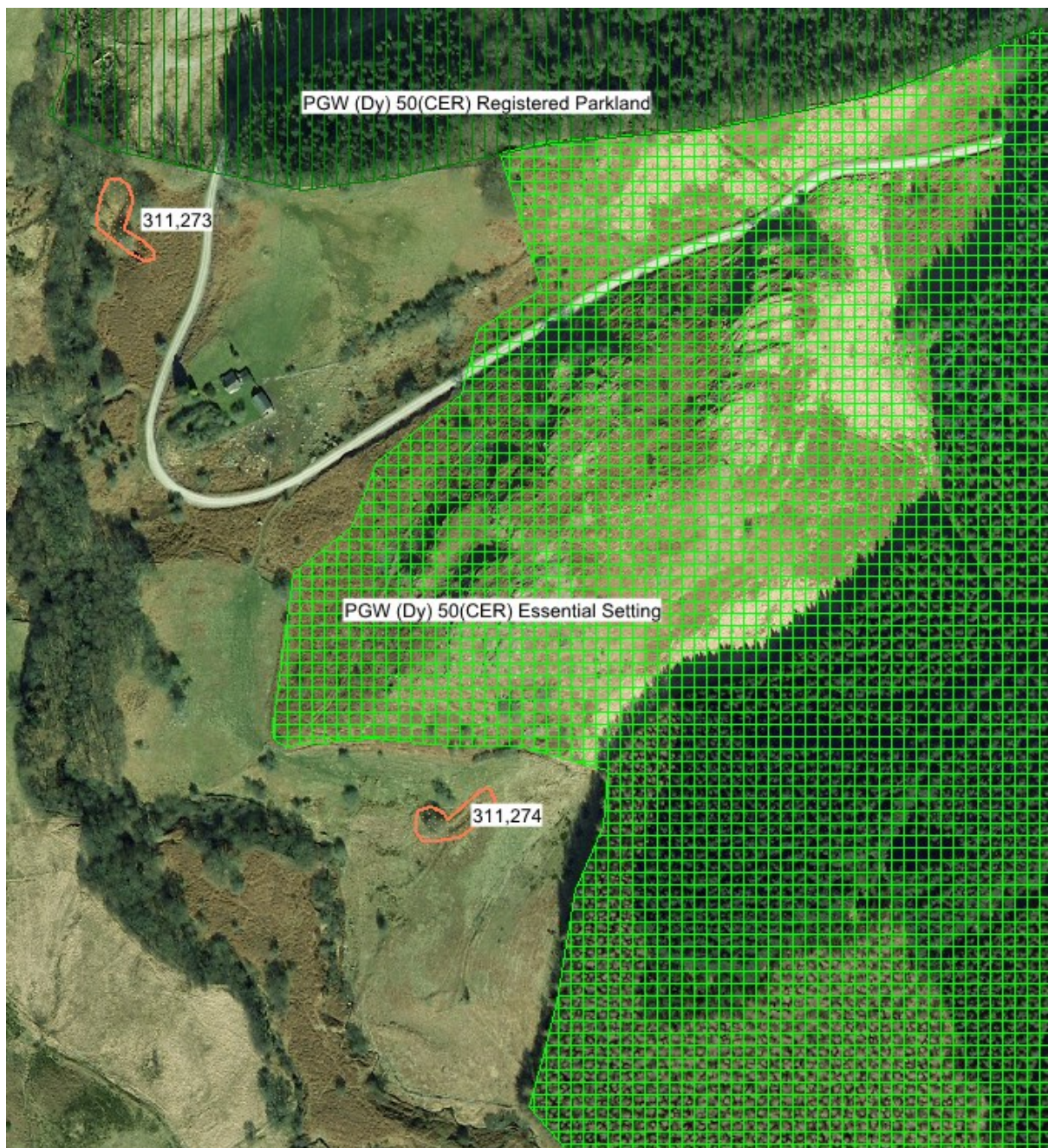

Next Perspectives imagery