

24/10/2023

Photographical Survey Report.

Llangolman Farm, Llangolman, Clunderwen,
Pembrokeshire, SA66 7QL.

Llangolman Farm is located westerly of the single-track road connecting the village of Llangolman and Llanycefn. The existing barn is situated southwest of the farmhouse and south easterly of the existing farm sheds and buildings. The farm courtyard is accessed directly off the public highway via a single-track farm lane.



01. View of the westerly facing gable stone wall with its' structural openings, along with the existing courtyard.



02. View of the northern stone wall and westerly wall of the General Store projection at the front of the existing barn.



03. External view of the General Store building and low-level milk stand, with the Farm Store beyond.



04. Northern facing stone wall with partly in-filled openings, along with the existing courtyard.



05. External view of the northern elevation in its' entirety. Main Barn, General and Farm Store buildings.



06. The barn's south elevation showing the different roof finishes and the extend of ground terrain.



07. An external view of the easterly wall to the Farm Store building with concrete steps and a metal sliding door.



08. Rear view of the main barn and timber shelter located south of the Farm Store section.



09. An internal view of the Main Barn showing the timber roof structure and partly northern gable wall.



10. Again, an internal view of the Main Barn showing the roof structure and openings in both northern and western walls.



11. Internal view of the Farm Store section showing the window opening in the northern wall.

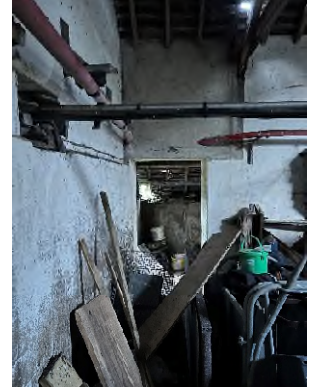

12. View within the Main Barn looking towards the opening into the rear lean-to.



13. Internal view of the rear lean-to looking towards the opening in the westerly facing stone wall.



14. Secondary internal view of the rear lean-to: easterly facing window opening.



15. Internal view of the Farm Store section looking at the southern window and partly sliding door opening.

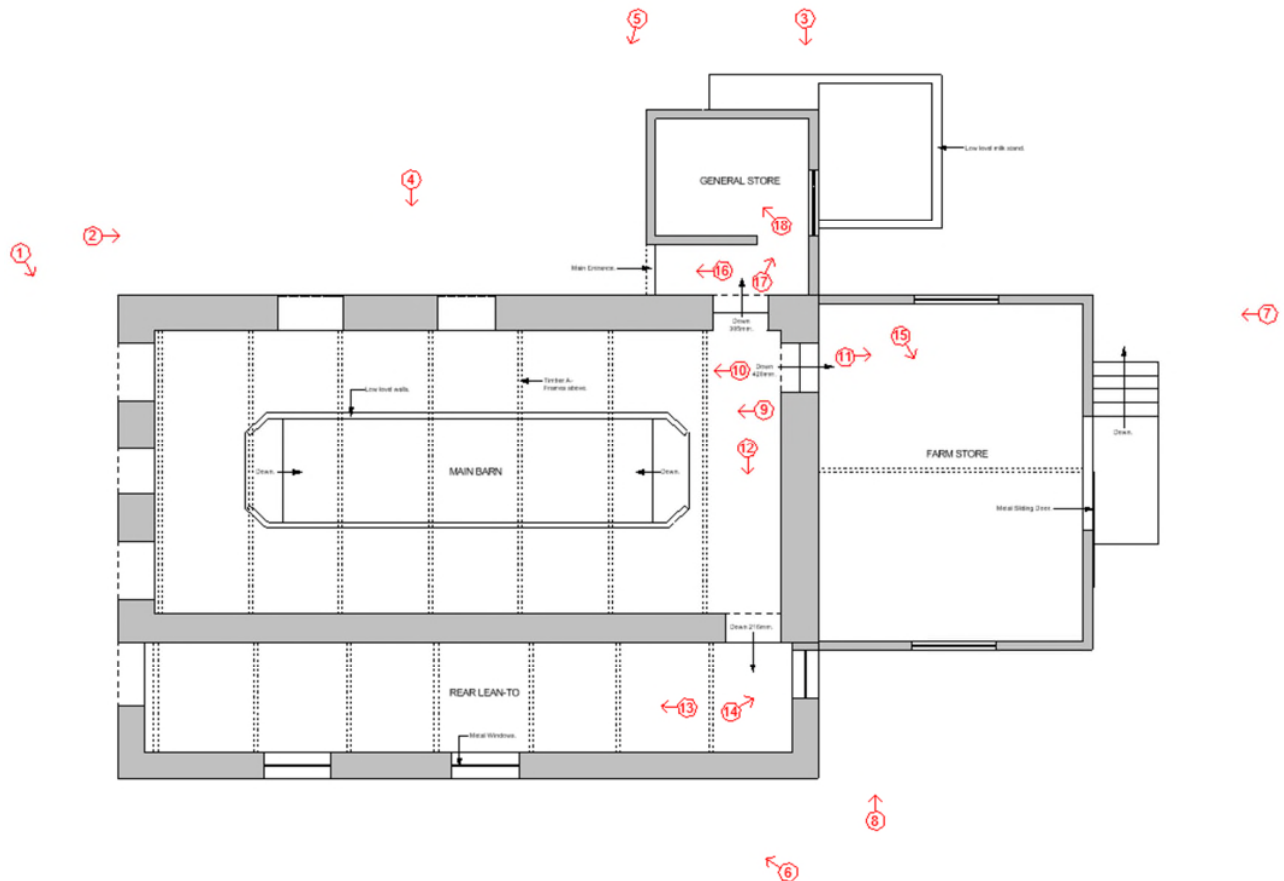
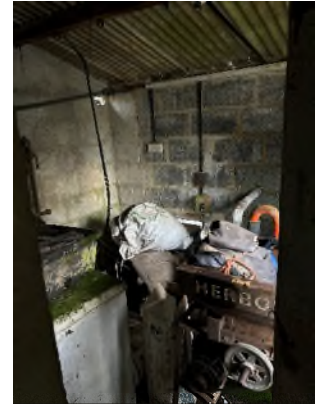
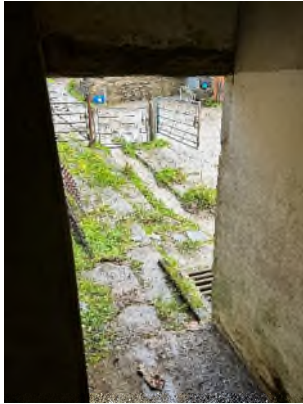

Existing floor plan of the Main Barn at Llangolman Farm with the red annotations illustrating the perspective of where each of the photographs above are taken.