

**Job No. 1943**

**Date: 7<sup>th</sup> December 2022**

**Discharge of Condition 6 for Planning Application 22/0131/LB – New porch,  
external alterations, internal reconfiguration and improved access and  
turning provision at Manor House, Wiston, Haverfordwest, Pembrokeshire,  
SA62 4PN**

**Photographic Survey**



## 1. Introduction

This photographic survey is being submitted for the discharge of Condition 6 attached to the Listed Building Consent application 22/0131/LB.

Condition 6 states:

*'Prior to works commencing, a photographic survey and survey plans (equivalent to a Level 3 survey set out in Understanding Historic Buildings, A Guide to Good Recording Practice, Historic England, 2016) shall be submitted to the Historic Environment Record, Dyfed Archaeological Trust, The Corner House, 6 Carmarthen Street, Llandeilo, Carmarthenshire, Wales, SA19 6AE, 01558 823121, [info@dyfedarchaeology.org.uk](mailto:info@dyfedarchaeology.org.uk).'*

## 2. Site Context

Manor House is located within the small, rural village of Wiston in Pembrokeshire and is located adjacent to Wiston Castle. The site is accessed from the south via a stone wall entrance that is capped by quoin stones with a single-track access lane that loops in front (west) of the property.

The property at Manor House comprises of two separate buildings, the main dwelling which is the subject of this photographic survey and the barn building, south of the dwelling at Manor House.

The Manor House dwelling is a two-storey 4-bedroom building with a natural slate catslide roof that slopes to the front of the property and consists of whitewash coursed field stones at the front and sides (north and south) of the property with non-coloured coursed field stones at the rear (east) of the building.

## 3. Photographic Survey

### Existing Floor Plans and Numbered Photo Locations and Directions

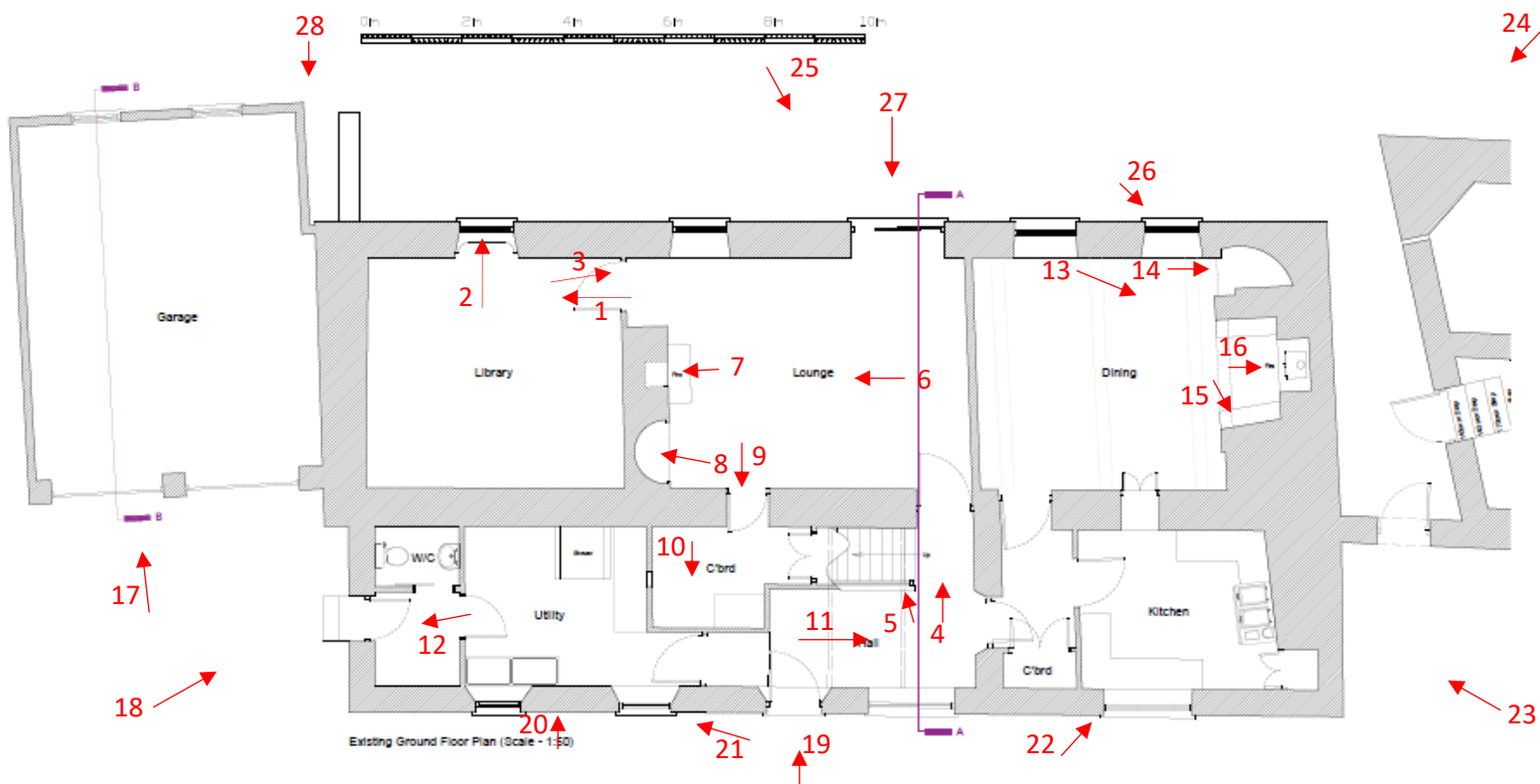

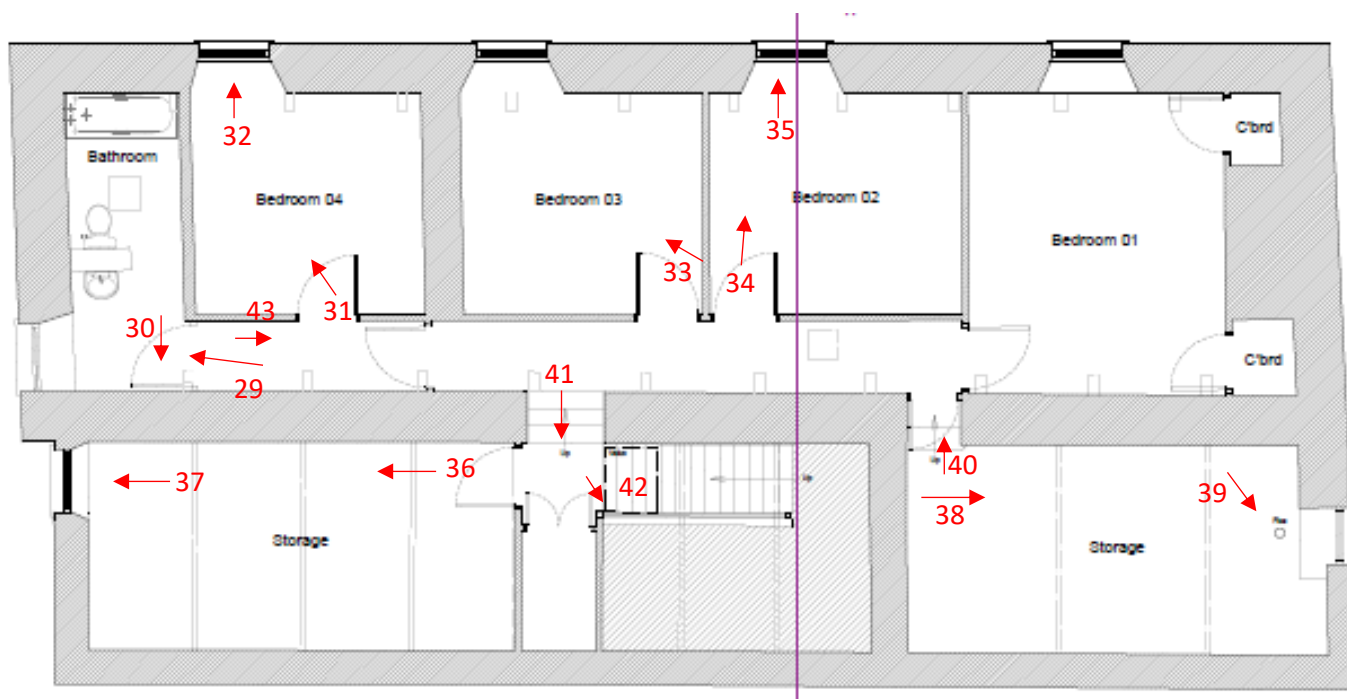

## Numbered Photos

1.



2.





3.



4.



5.



6.



7.



8.



9.





10.



11.



12.



13.



14.





15.



16.





17.



18.



19.



20.



21.





22.



23.





24.



25.



26.





27.



28.



29.



30.





31.



32.



33.



34.



35.





36.



37.

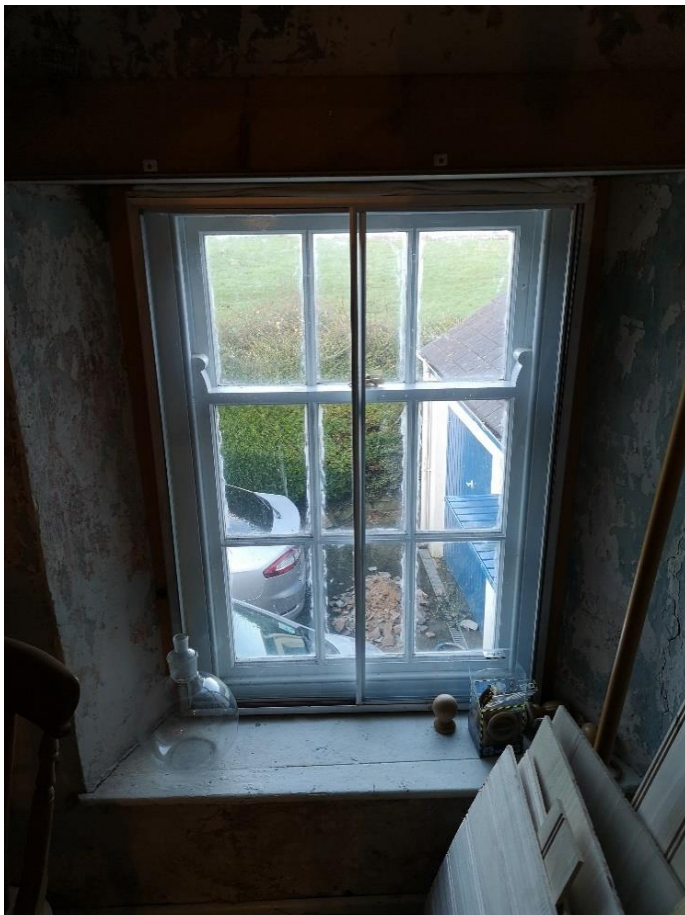



38.

39.



40.





41.



42.



43.

