

Blaen Sawdde plan showing position
from which record photographs were taken

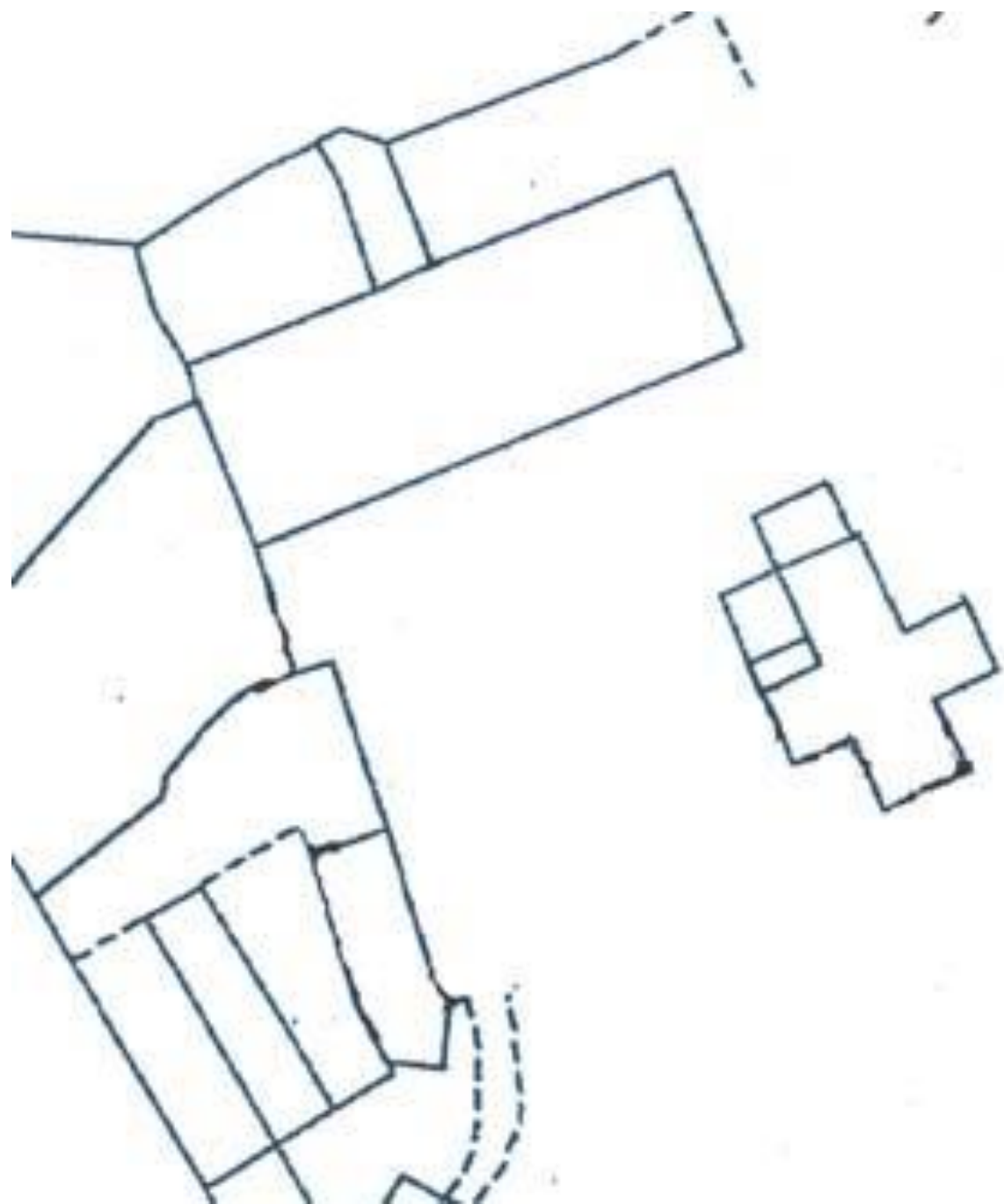



Back (east facing) wall of building last used as garages - adjacent to north end of existing house



East facing wall of end (northern) garage, showing breezeblock built onto stone wall



East facing wall of garage next to northern wall of house



Join between the two garages on the east facing wall



Junction of house and garage walls - east facing



Close up view of junction of house and garage walls
- east facing



North eastern corner of house with adjacent garage wall



View along eastern garage wall looking to the south



North facing house and garage walls



Northern garage wall



Front (western side) of garages



Front (western facing) view of northern garage



Inside view of northern garage - looking towards the back (eastern) wall



Front (western side) of garage adjacent to house



Inside north eastern corner of
garage adjacent to the house



Inside south eastern corner of
garage adjacent to the house





Blaen Sawdde - eastern side



Blaen Sawdde - Western side