



Arch Noa, Heol y Llan, Llanbadarn Fawr, Ceredigion.

Archaeological Watching Brief



By

Richard Scott Jones (*BA, MA, MCIfA*)

April 2023

HRS Wales
Report No: 244

ARCHAEOLOGICAL WATCHING BRIEF

Arch Noa, Heol y Llan, Llanbadarn Fawr, Ceredigion.

By
Richard Scott Jones (*BA Hons, MA, MCIfA*)

Prepared for:

Emily Hall
Archnoa
Heol y Llan
Llanbadarn Fawr
Aberystwyth
Ceredigion
SY23 3SA

On behalf of:

Date: April 2023

HRSW Report No: 244



Contents

i) List of Illustrations and Photo plates

Non Technical Summary.....	Page i
1. Introduction	Page 02
2. Aims & Objectives	Page 04
3. Methodology	Page 04
4. Cartographic Sources	Page 06
5. Results of Watching Brief.....	Page 05
6. Conclusions & Recommendations	Page 06
7. Acknowledgements	Page 07
8. Bibliography	Page 07

Appendix I: Figures

Appendix II: Photo plates

Appendix III: Archive Cover Sheet

Copyright Notice:

Heritage Recording Services Wales retain copyright of this report under the Copyright, Designs and Patents Act, 1988, and have granted a licence to Mr and Mrs Hall to use and reproduce the material contained within.

The Ordnance Survey have granted Heritage Recording Services Wales a Copyright Licence (No. 100052823) to reproduce map information; Copyright remains otherwise with the Ordnance Survey.

i) List of Illustrations

Figures

- Fig 01: Location map (OS 1:50,000 Landranger).
- Fig 02: Location map (OS 1:25,000 Explorer).
- Fig 03: Location Street Plan.
- Fig 04: OS Aerial Photo.
- Fig 05: Topographic Survey.
- Fig 06: Ground Plan and Sections.
- Fig 07: Existing Elevation Plans.
- Fig 08: Proposed Ground Plan.
- Fig 09: Proposed Elevation Plans.
- Fig 10: OS Surveyors Drawing 1820 - 22.
- Fig 11: Tithe Map for Llanbadarn Fawr 1846.
- Fig 12: Tithe Apportionment.
- Fig 13: OS First Edition Map 1887.
- Fig 14: OS Second Edition Map 1906.
- Fig 15: OS 1938 Edition Map.
- Fig 16: OS 1953 Edition Map.
- Fig 17: Trench Location Plan.

Photo Plates

- Plates 01 - 04: Views of Arch Noa
- Plates 05 - 09: Rear of property
- Plates 10 - 13: Rear of property prior to groundwork.
- Plates 14 - 18: Working shots.
- Plates 19 - 22: Working shots.
- Plates 23 - 25: Working shot and completed trenches
- Plates 26 - 29: Completed groundwork.
- Plates 30 - 32: Completed groundwork.

Non Technical Summary

The following report presents the results of an Archaeological Watching Brief during ground works for a proposed extension to a detached property known as Arch Noa, positioned on the south side of Heol y Llan, Llanbadarn Fawr, Ceredigion.

The specific objectives of this work was to undertake an archaeological watching brief during ground work for the cutting of foundation trenches and services trenches at the rear of the existing property of Arch Noa.

In summary, the archaeological watching brief during groundwork for service trenches and foundation trenches at Arch Noa, Heol y Llan, Llanbadarn, encountered no deposits earlier than the mid 19th Century as evidenced by the recovery of a few fragments of pottery and glass.

The fact that only one overlying deposit was encountered during the ground work (100), with a depth of 0.60m – 1m, with the earliest datable finds all being either mid 19th Century or else early 20th Century, would suggest that this deposit appears to be re-deposited material, with much of it probably having been laid down following construction of the house on the site and later re-disturbed during construction of the later small two-storey extension at some time in the 1930s – 50s.

Although no significant deposits, or finds earlier than the mid 19th Century were exposed during the groundwork, the fact that a change in deposit was encountered at the base of the foundation trench on the west side, would suggest that below the 0.60m depth mark on the west side of the property, earlier pre 19th Century archaeological deposits would very probably have been exposed.

Crynodeb Antechnegol

Mae'r adroddiad canlynol yn cyflwyno canlyniadau Briff Gwyllo Archaeolegol yn ystod gwaith ar y ddaear ar gyfer estyniad arfaethedig i eiddo ar wahân a elwir yn Arch Noa, wedi'i leoli ar ochr ddeheuol Heol y Llan, Llanbadarn Fawr, Ceredigion.

Amcanion penodol y gwaith hwn oedd ymgymryd â briff gwyllo archaeolegol yn ystod gwaith daear ar gyfer torri ffosydd sylfaen a ffosydd gwasanaethau yng nghefn eiddo presennol Arch Noa.

I grynhoi, ni ddaeth y briff gwyllo archaeolegol yn ystod gwaith gwaelod i ffosydd gwasanaethau a ffosydd sylfaen yn Arch Noa, Heol y Llan, Llanbadarn, ar draws unrhyw flaendaliadau yn gynharach na chanol y 19eg Ganrif fel y tystia adferiad ychydig ddarnau o grochenwaith a gwydr.

Byddai'r ffaith mai dim ond un blaendal gorweddol a gafwyd yn ystod y gwaith daear (100), gyda dyfnder o 0.60m – 1m, gyda'r darganfyddiadau datable cynharaf i gyd naill ai ganol y 19eg Ganrif neu arall yn gynnar yn yr 20fed Ganrif, yn awgrymu ei bod yn ymddangos bod y blaendal hwn yn cael ei ail-ddyddodi, gyda llawer ohono mae'n debyg wedi ei osod i lawr yn dilyn adeiladu'r tŷ ar y safle ac yn ddiweddarach ail-darfu arno wrth adeiladu'r estyniad deulawr bach diweddarach yn peth amser yn y 1930au – 50au.

Er nad oedd dyddodion sylweddol, neu ddarganfyddiadau yn gynharach na chanol y 19eg Ganrif yn dod i'r amlwg yn ystod y gwaith daear, byddai'r ffaith bod newid mewn blaendal wedi dod ar draws gwaelod y ffos sylfaen ar yr ochr orllewinol, yn awgrymu y byddai dyddodion archeolegol o dan y 0.60m o ddyfnder ar ochr orllewinol yr eiddo, yn gynharach cyn y 19eg Ganrif byddai dyddodion archeolegol wedi'u hamlygu yn ôl pob tebyg.

1 Introduction

- 1.1 The following report presents the results of an Archaeological Watching Brief during ground works for a proposed extension to a detached property known as Arch Noa, positioned on the south side of Heol y Llan, Llanbadarn Fawr, Ceredigion.
- 1.2 The specific objectives of this work were to:
- Undertake an archaeological watching brief during ground work for the cutting of foundation trenches and services trenches at the rear of the existing property of Arch Noa.
- 1.3 The Technical Appendices for this report contains the following information:
- Appendix I: Figures;*
- Appendix II: Photographs*
- Appendix III: Archive Cover Sheet*

Site Location & Description (see Figures 1-4)

- 1.4 The property known as Arch noa is positioned at a height of approximately 9.5 meters AOD immediately to the south of the church and cemetery of Llanbadarn Fawr church in the village of Llanbadarn-Fawr, which lies approximately 1.5km east of the town of Aberystwyth and approximately 2km northeast of the village of Rhydyfelin. The property is situated on the south side of the road known as Heol-y-Llan, which wraps around the southern enclosure wall of the church cemetery (NGR: SN 5990 8095).
- 1.5 The property lies within immediate proximity to the Early Medieval Monastic site of Llanbadarn Fawr (PRN 816). Thought to have been founded in the 6th century, the site was famously attacked by Viking Raiders in 984 AD. Through the medieval period the site continued as a Monastic centre and is still occupied by the 12th century grade I Priory Church of St. Padarn today (PRN 4847).
- 1.6 The house is positioned at the northern end of a strip of land used as a garden. The house is a two-storey stone built dwelling with its front façade facing north. The house appears on the Tithe Map of 1843-46 and is probably early 19th Century in date.

Planning Background

- 1.7 A planning application (Ref A210605) was submitted to Ceredigion County Council for a proposed extension to the rear of the property on the 18th June 2021. Ceredigion County Council granted planning permission for the proposed development on the 17th September 2021 with the following archaeological condition (No.6).

Condition 6:

"No development shall take place until a qualified and competent archaeologist has submitted a written scheme of investigation (WSI) for approval in writing by the local planning authority. This WSI will describe the different stages of the work and demonstrate that it has been fully resourced and given adequate time. On behalf of the local planning authority, their archaeological advisors (DAT DM) will monitor all aspects of this work

through to the final discharging of the condition. This work will not be deemed complete until all aspects of the WSI have been addressed and the final report submitted and approved ”.

Reason: To protect historic environment interests whilst enabling development.

- 1.8 HRS Wales were commissioned to undertake this required archaeological work. A Written Scheme of Investigation (WSI) was submitted and approved by Dyfed Archaeological Trust – Heritage Management (DAT-HM) in December 2021.

Development Proposals (see Figures 5 – 9)

- 1.9 Replacement of a two storey flat roof extension with a two storey slate roof extension at the rear of the property. This will entail the demolition of the existing flat roof extension and the preparation of the ground for the foundation of the new two-storey late roof extension, as well as a series of service trenches.

Historical & Archaeological Background (see Figures 10-16)

- 1.10 The present Anglican parish church (Grade I Listed) is probably 13th Century in date with a Chancel restored in the 15th Century and again the whole church restored from 1868 – 84 by one J.P. Seddon. However, this church succeeds one of the most important Celtic foundations in Wales, the monastery of *St Padarn*, who was a missionary from Brittany in mid 6th Century, and was the first bishop. The bishopric lasted until 720 AD. This early church is famed for having been sacked and destroyed by Vikings in 987 AD and again in 1038 AD. In the 11th Century, Llanbadarn was a noted centre of learning under *Sulien* and his four sons, including Rhygyfarch, author of the life of St David, but declined after the first arrival of the Normans in the 12th Century. The church was under royal control from the mid 13th Century and presumably was then rebuilt. Thomas Bradwardine vicar in early 14th Century became Archbishop of Canterbury. Given to Vale Royal Abbey, Cheshire c1360, and under that abbey until 1538. The nave and transepts are massive and plain with simple lancets, but the south door is so exceptional a piece of Decorated Gothic of the 13th Century as to arouse suggestions that it was moved from another church such as Strata Florida, but of this there is no evidence. The chancel was re-modelled by Abbot William Stratford of Vale Royal in the later 15th Century with new red sandstone side windows. The church was given a Grade I Listing due to it being a pre-eminent medieval church of the region, with outstanding monuments and fine later 19th Century fittings and stained glass.
- 1.11 The area for the proposed development attached to the property at the rear of Arch noa, lies only approximately 20 meters south of the church cemetery enclosure wall. Given that the full extent of the early occupation of the site is unknown, it is conceivable that buried deposits, including the possibility of human remains, may well extend into the area of the extension and as such any ground-works could damage or destroy any buried remains.
- Geology**
- 1.12 The geology of the area falls within the Undifferentiated Llandovery Rocks consisting Sandstone and

Conglomerate, Interbedded.

2 Aims & Objectives

2.1 The aims of the watching brief, as defined by the ClfA (2014) were to:

- Allow a rapid investigation and recording of any archaeological features that are uncovered during the proposed groundwork.
- Provide the opportunity, if needed, for the watching archaeologist to signal to all interested parties, before the destruction of the material in question, that an archaeological find has been made for which the resources allocated to the watching brief are not sufficient to support the treatment to a satisfactory or proper standard.

3 Methodology

Watching Brief

- 3.1 The archaeological watching brief was undertaken by HRS Wales staff using current best practice on the 24th April 2023.
- 3.2 All work was carried out by a suitably qualified archaeologist with relevant level membership of the Chartered Institute for Archaeologists (ClfA) and followed the ClfA Standard and Guidance for an archaeological watching brief (ClfA 2014).
- 3.3 All proposed groundwork was undertaken under close and constant archaeological supervision. All machine dug groundwork undertaken by the contractor was done using a mechanical digger with a toothless grading bucket.
- 3.4 All archaeological deposits or features when encountered were investigated and recorded. All finds recovered during the watching brief were to be bagged and a grid coordinate was taken using a handheld GPS device in order to locate the find-spot with the OS national grid.
- 3.5 Any recording required was to be carried out using HRS Wales recording systems (pro-forma context sheets etc), using a continuous number sequence for all contexts.
- 3.6 Where considered necessary plans and sections were drawn to a scale of 1:50, 1:20 and 1:10 as required and related to Ordnance Survey datum and published boundaries where appropriate.
- 3.7 All features identified were tied in to both the OS National Grid and all local site and ground plans.
- 3.8 Photographs were appropriated in digital format, using a 24 mega-pixel DSLR camera in RAW format, to be exported later to TIFF format.

4 Cartographic Sources (see Figures 10 – 16)

- 4.1 OS Surveyors Drawing (1820/22)
- 4.2 This early Ordnance Survey drawing clearly shows a row of houses on the south side of Heol y Llan, but because of the scale it is impossible to identify individual properties.
- 4.3 *Tithe Map for Llanbadarn Fawr Parish (1843-46)*
- 4.4 The tithe map for the Llanbadarn Fawr parish, dated 1846 is divided into three regions or Manors, Llanbadarn Fawr church and cemetery falling with the 'Ucha and Issa yn Dre' region. The property of Arch Noa is clearly visible in this map series and identified as apportionment No. 225. This property, marked as 'house and garden' belonged to one *Pryse Pryse* who rented out the property to one *Evan Davies*.
- 4.5 *OS First Edition Map (1886)*
- 4.6 The property is clearly shown on the OS First Edition map of 1886.
- 4.7 *OS Second Edition Map (1906)*
- 4.8 No great change from the earlier edition.
- 4.9 *OS 1938 Edition Map*
- 4.10 No great change from the earlier edition.
- 4.11 *OS 1953 Edition Map*
- 4.12 No great change from the earlier edition.

5 Results of Watching Brief (see Figure 17)

- 5.1 The archaeological watching brief was undertaken over one (1) day on the 24th April 2023.
- 5.2 Groundwork entailed the cutting of a series of foundation trenches and a series of service trenches. Prior to the archaeological watching brief, the already existing two-storey flat roof extension, consisting of a kitchen on the ground floor and a bathroom on the first floor, had already been demolished and the resulting rubble removed off site. This earlier small extension appeared to be around 1930s – 1950s in date and consisted solely of two small single rooms, approximately 3m square.
- 5.3 All number enclosed in () refer to contexts encountered.

A) Service Trenches

- 5.4 In total there were two service trenches excavated, one running from the south wall of the existing house running N-S toward an existing brick built foul drain, and another running E-W in the area north of the proposed extension's south wall. Each of these two service trenches reached a depth of only approximately 0.40m and cut through only one deposit (100) consisting of a re-deposited dark

soil intermixed with flecks of lime mortar and irregular shaped stones no larger than 0.20m in size. Dateable finds recovered from these two trenches were all either pottery or glass fragments with a date range of between the mid 19th Century and early 20th Century. None of these fragments were retained.

5.5 **B) Foundation Trenches**

5.6 The foundation trenches comprised three trenches running N-S and a longer linking trench running E-W on the southern side. Each trench reached a maximum depth of only 0.60m on the west side and approximately 1m on the east side where the ground rose to accommodate an existing car parking area. The area of the proposed extension covered an area approximately 6m x 8m.

5.7 As with the results of the groundwork from the adjacent service trenches, the ground work for each of the foundation trenches cut through the same re-deposited dark soil material intermixed with flecks of lime mortar and the occasional irregular shaped stones no larger than 0.20m in size. A number of river pebbles were also noted within this deposit. Dateable finds recovered from each of the foundation trenches, within the same re-deposited context, were all either pottery or glass fragments with a date range of between the mid 19th Century and early-mid 20th Century, which included one small 1930s – 1950s enamelled tea pot. At the west end of the footings, the westernmost foundation trench reached a depth of only 0.60m, at the exact point where a change in deposit became apparent, consisting of a beige coloured sandy/clay deposit (101). At the far eastern end of the foundation trenches, at the easternmost at this point, a natural sandstone bedrock became exposed (102), suggesting that the natural topography of the land at the rear of the property appears to slope from east to west very slightly.

6 **Conclusion & Recommendations**

6.1 The archaeological watching brief during groundwork for service trenches and foundation trenches at Arch Noa, Heol y Llan, Llanbadarn, encountered no deposits earlier than the mid 19th Century as evidenced by the recovery of a few fragments of pottery and glass.

6.2 The fact that only one overlying deposit was encountered during the ground work (100), with a depth of between 0.60m – 1m, with the earliest datable finds all being either mid 19th Century or else early-mid 20th Century, would suggest that this deposit appears to be re-deposited material, with much of it probably having been laid down following construction of the house on the site and later re-disturbed during construction of the later small two-storey extension at some time in the 1930s – 50s.

6.3 Although no significant deposits, or finds earlier than the mid 19th Century were exposed during the groundwork, the fact that a change in deposit was encountered at the base of the foundation trench on the west side, would suggest that below the 0.60m depth mark on the west side of the property, earlier pre 19th Century archaeological deposits would very probably have been exposed.

7 Acknowledgements

Thanks to; Mr and Mrs Hall for allowing access to the rear of the property for the watching brief

8 Bibliography

British Geological Survey 1979, Ten Mile Map 3rd edition (solid) 1:625000)

Cadw. Listed Building database

Soils of England and Wales 1983. Sheet 2: Wales, 1:25000

Cartographic Sources

- OS Surveyors Drawing (1820-22)
- Tithe Map for Llanbadarn Fawr Parish (1846)
- Ordnance Survey 1st Edition map of 1887 (1:10560);
- Ordnance Survey 2nd Edition map of 1906 (1:10560);
- Ordnance 1938(1:10560);
- Ordnance 1953 (1:10560);

APPENDIX I:

Figures

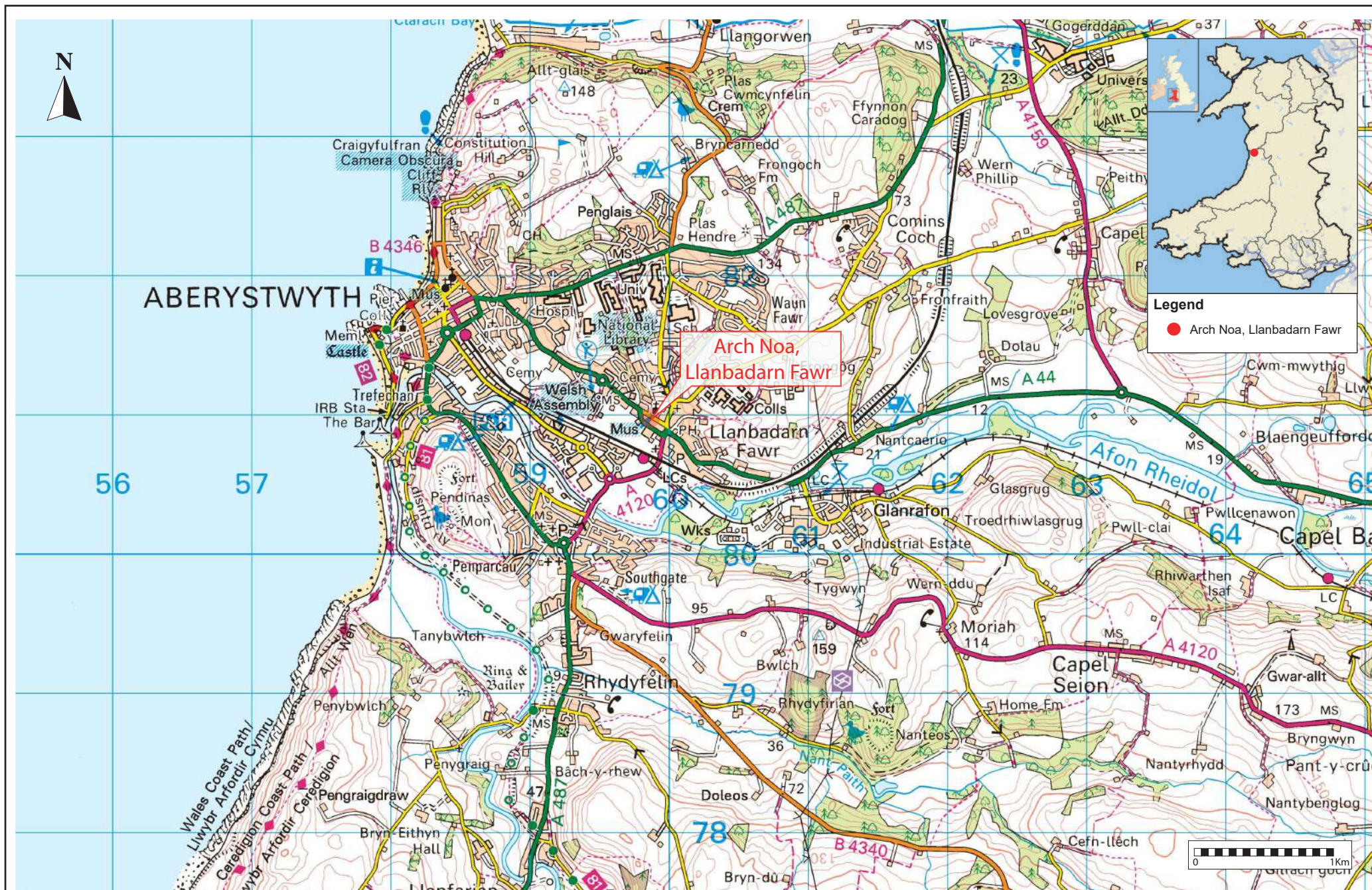

Project Title: Arch Noa, Llanbadarn Fawr, Ceredigion

Date: 2nd May 2023

Drawn by:

Approx. Scale (@ A4):

Drawing No.

Figure 1.

Location Map (OS 1:50,000 Landranger)



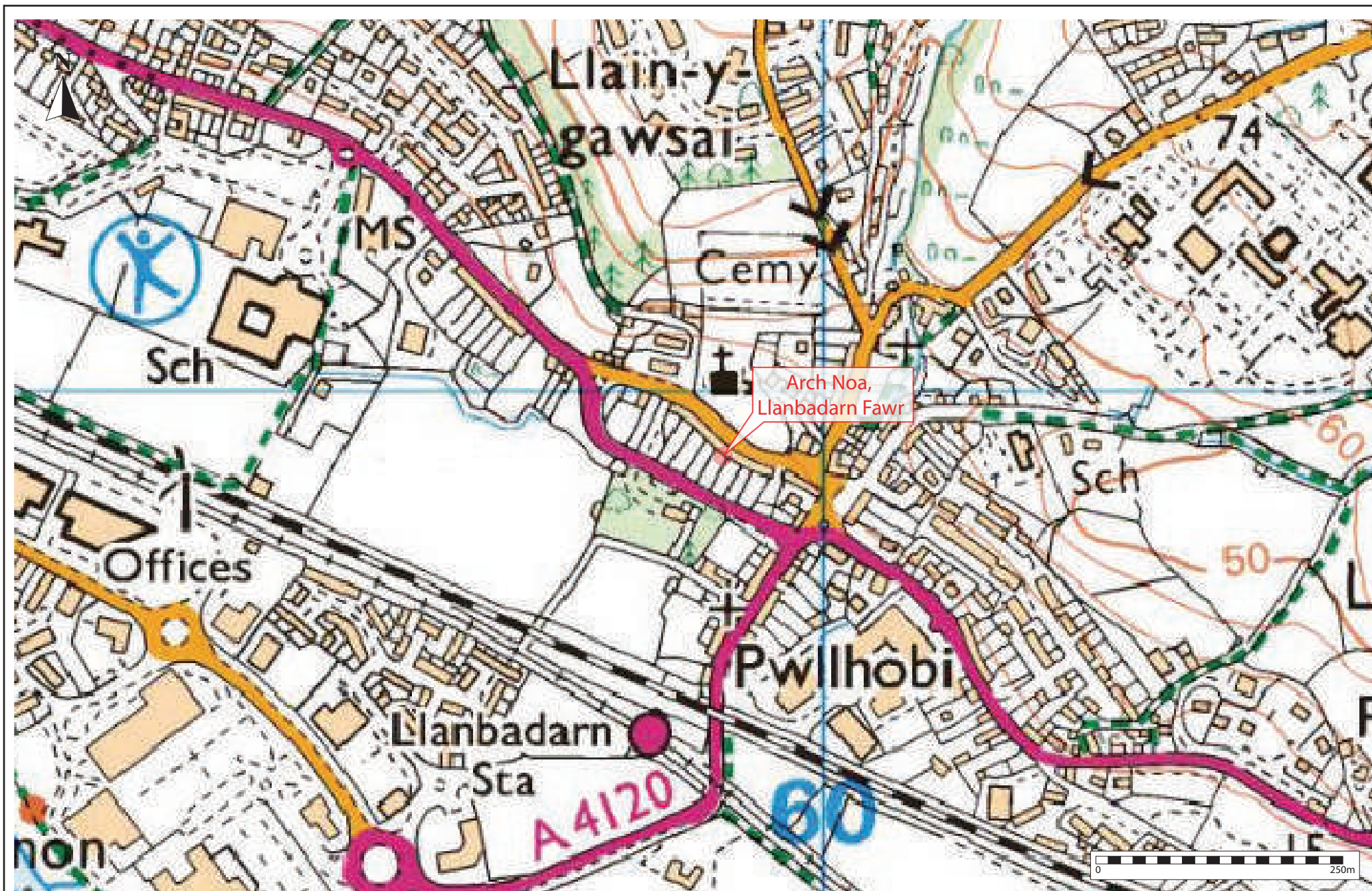

Project Title: Arch Noa, Llanbadarn Fawr, Ceredigion

Date: 2nd May 2023

Drawn by:

Approx. Scale (@ A4):

Drawing No.

Figure 2.

Location Map (OS 1:25,000 Explorer)



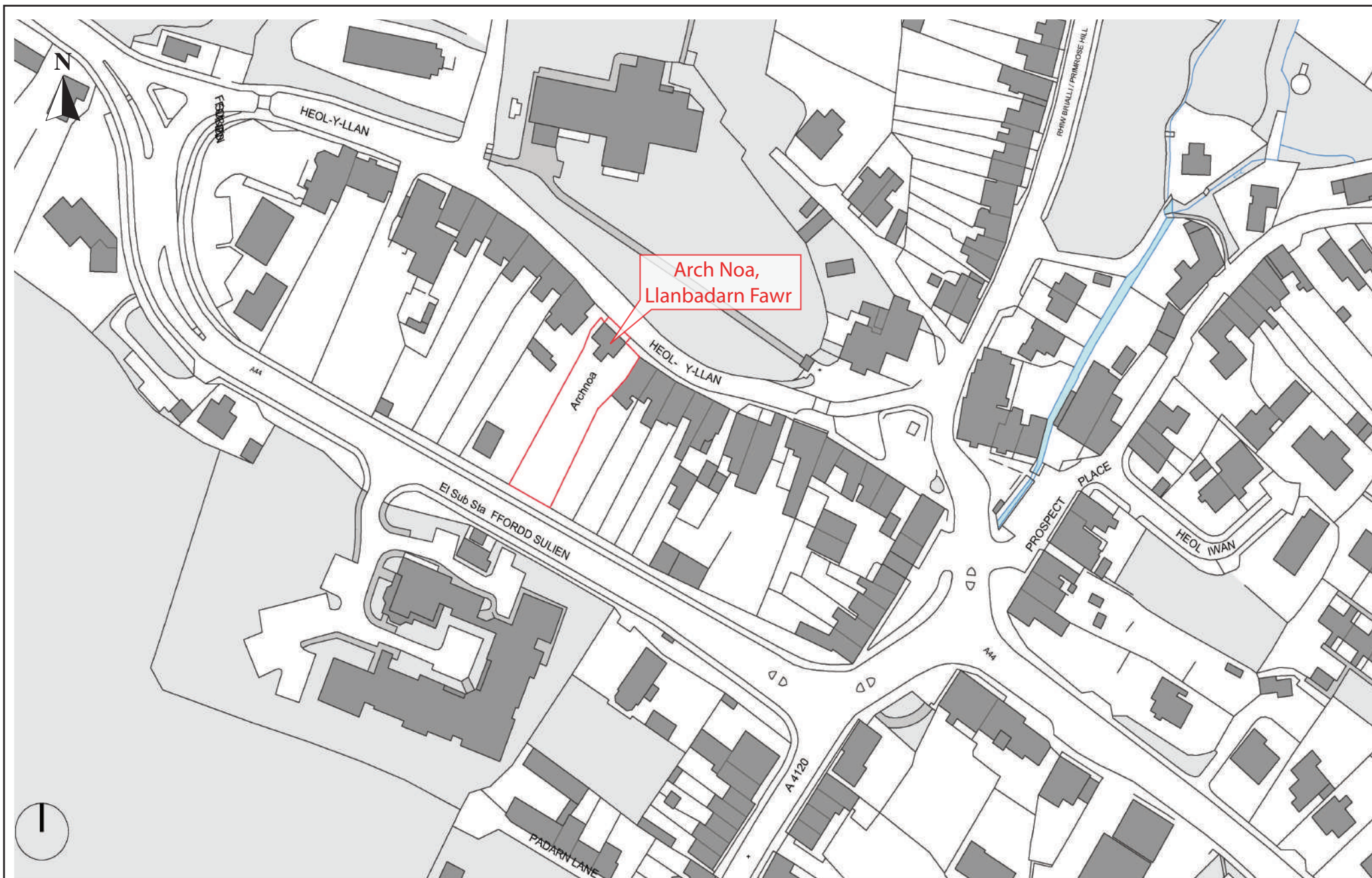

Project Title: Arch Noa, Llanbadarn Fawr, Ceredigion

Date: 2nd May 2023

Drawn by:

Approx. Scale (@ A4):

Drawing No.

Figure 3.

Location Map





Project Title: Arch Noa, Llanbadarn Fawr, Ceredigion

Date: 2nd May 2023

Drawn by:

Approx. Scale (@ A4):

Drawing No.

Figure 4.

OS Aerial Photo (2021)



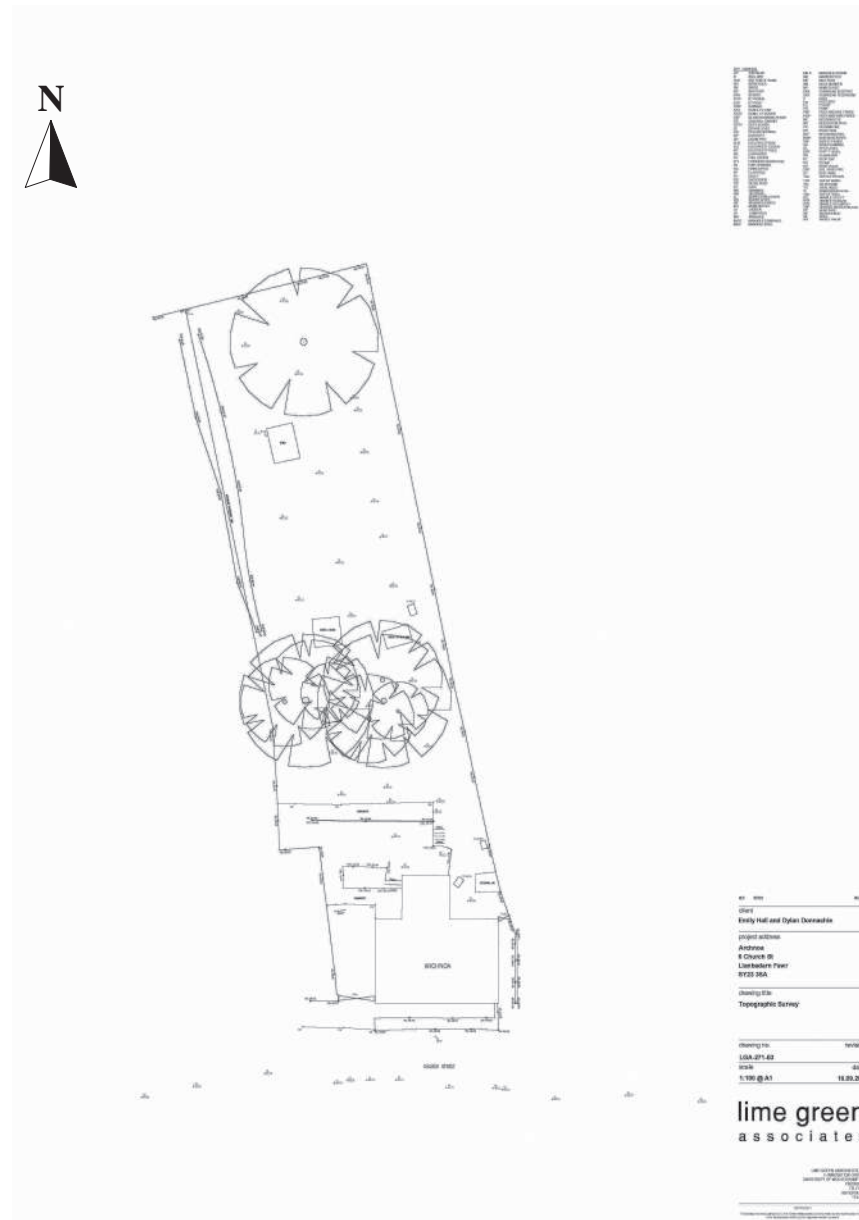

Project Title: Arch Noa, Llanbadarn Fawr, Ceredigion		
Date:	2nd May 2023	Approx. Scale (@ A4):
Drawn by:		Drawing No.

Figure 5. Existing Block Ground Plan of house and garden (Topographic Survey).



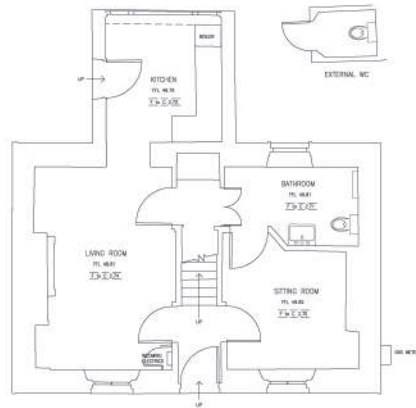

ground floor
1:50

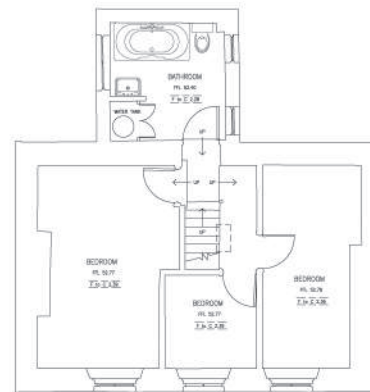

first floor
1:50



attic
1:50

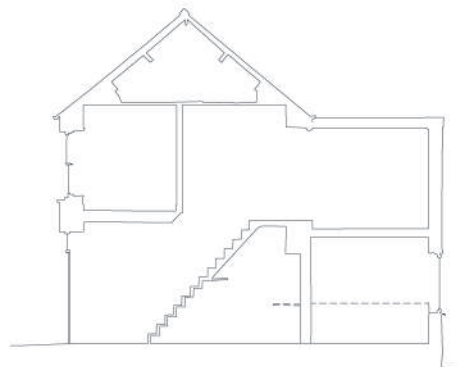

long section
1:50

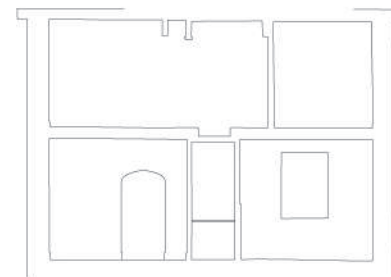

cross section
1:50

REV. NOTES. 10/09/20

client
Emily Hall and Dylan Donachie

project address
Archnoa
6 Church St
Llanbadarn Fawr
SY23 3SA

drawing title
Floor plans and Sections

drawing no. revision
LGA-271-01 -
scale date
1:50 @ A1 16.09.20

lime green
associates

LIME GREEN ASSOCIATES is a LTD
10, MANCHESTER SQUARE
UNIVERSITY OF MANCHESTER
MANCHESTER
M13 9PL
0161 275 1111
11/2/21

Copyright
This design is the property of Lime Green Associates. All rights reserved. No part of this design may be reproduced without the written permission of Lime Green Associates.

Project Title: Arch Noa, Llanbadarn Fawr, Ceredigion

Date: 2nd May 2023

Drawn by:

Approx. Scale (@ A4):

Drawing No.

Figure 6.

Existing Ground Plan and cross section of house.





front elevation
1:50

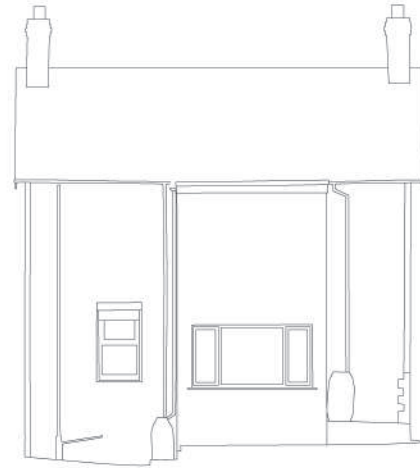

rear elevation
1:50

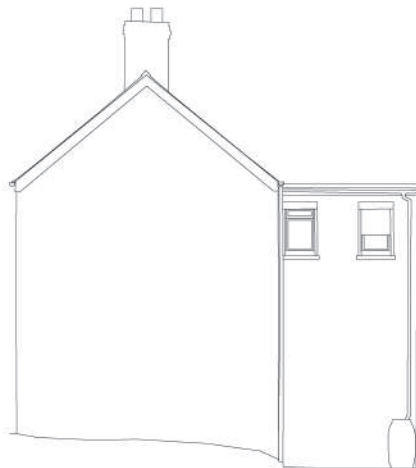

side elevation - right
1:50

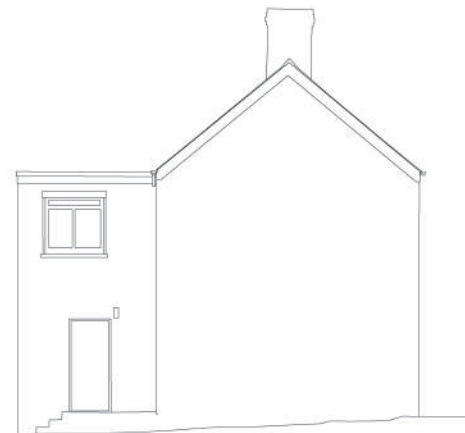

side elevation - left
1:50

REV	REVISION	DATE
client		
Emily Hall and Dylan Donnachie		
project address		
Archmoa		
6 Church St		
Llanbadarn Fawr		
SY23 3SA		
drawing title		
Elevations		
drawing no.	revision	
LGA-271-02	-	
scale	date	
1:50 @ A1	16.09.20	

lime green
associates

LIME GREEN ASSOCIATES LTD
10 MARKET STREET
UNITED KINGDOM OF GREAT BRITAIN
POTTERVILLE
TEL: 01208 510000
SY23 3SA

Copyright
This design is the copyright of Lime Green Associates Ltd and may not be reproduced or any
form without written permission of the company.

Project Title: Arch Noa, Llanbadarn Fawr, Ceredigion		
Date:	2nd May 2023	Approx. Scale (@ A4):
Drawn by:		Drawing No.

Figure 7.

Existing Elevation Plans



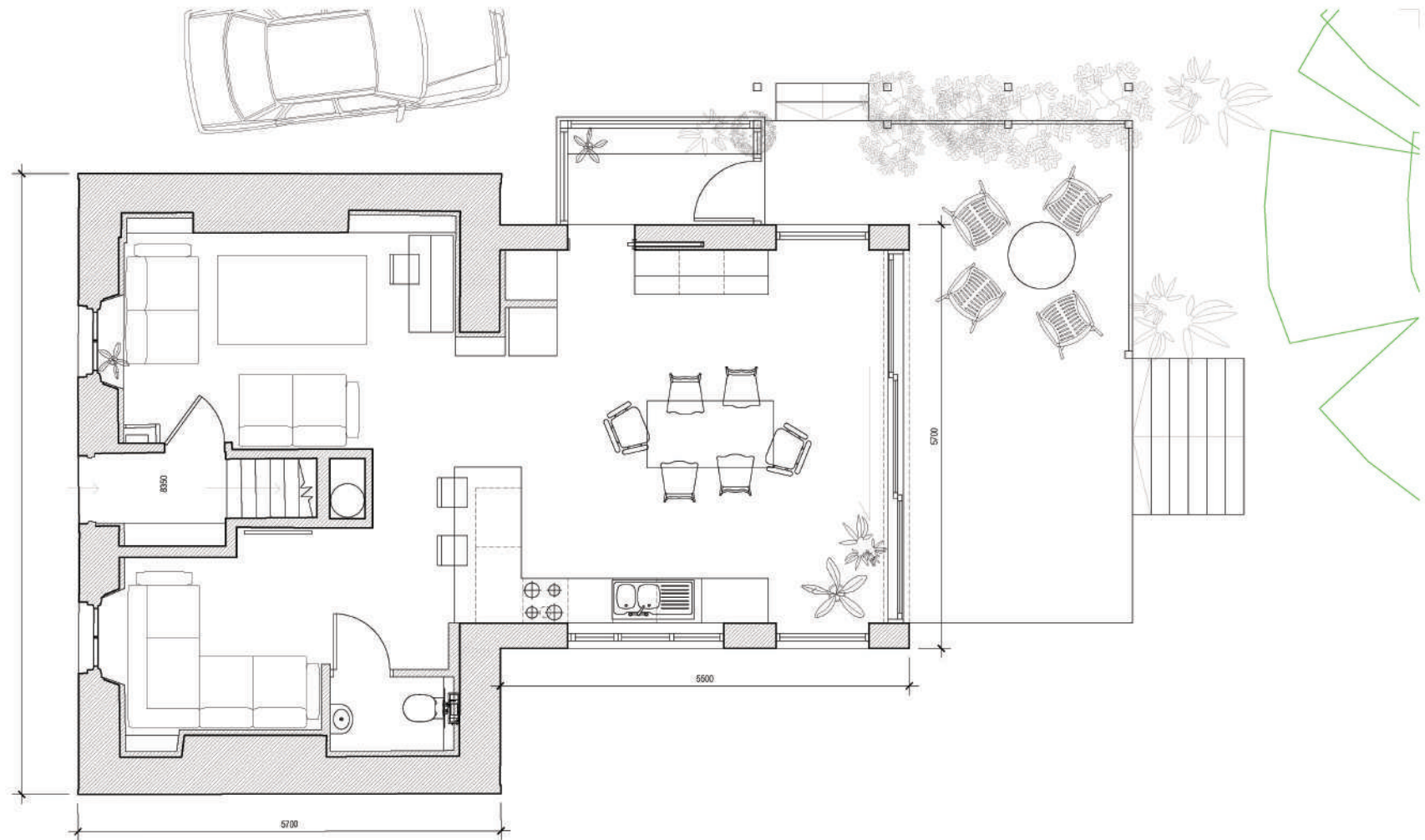

CRAFTEDSPACE/ www.craftedspace.co.uk
 32 Heol Pentrefhedyn/ Machynlleth/ SY20 8DN/
jenny@craftedspace.co.uk/ 07817 303506/ 01654 702340

PROPOSED GROUND FLOOR PLAN

All dimensions in mm

THIS DRAWING AND THE DETAILS THEREON REMAIN THE PROPERTY OF CRAFTED SPACE AND ARE NOT TO BE ALTERED, REPRODUCED OR USED IN ANY MANNER WITHOUT THE WRITTEN CONSENT OF CRAFTEDSPACE. THE CONTRACTOR SHALL BE RESPONSIBLE FOR OBTAINING ALL NECESSARY PLANNING PERMISSIONS AND FOR OBTAINING ALL NECESSARY CONSENTS FROM THE LOCAL AUTHORITY. THE CONTRACTOR SHALL BE RESPONSIBLE FOR OBTAINING ALL NECESSARY CONSENTS FROM THE LOCAL AUTHORITY. THE CONTRACTOR SHALL BE RESPONSIBLE FOR OBTAINING ALL NECESSARY CONSENTS FROM THE LOCAL AUTHORITY.

Drawing number: ED20 - T301
 Revision: Date: 18.06.2021
 Scale: 1:50 @ A3

Drawing name: PROPOSED GROUND FLOOR PLAN
 Client: Donnachie & Hall
 Project: Archnoa, Llanbadarn Fawr, Aberystwyth
 SY23 3SA

Project Title: Arch Noa, Llanbadarn Fawr, Ceredigion

Date: 2nd May 2023

Drawn by:

Approx. Scale (@ A4):

Drawing No.

Figure 8.

Proposed Ground Plan





SOUTH WEST ELEVATION



CRAFTEDSPACE/ www.craftedspace.co.uk

32 Heol Pentrerhedyn/ Machynlleth/ SY20 8DN/
jenny@craftedspace.co.uk/ 07817 303506/ 01654 702340

PROPOSED ELEVATIONS

All dimensions in mm

THESE DRAWINGS ARE NOT TO BE USED
FOR ANY OTHER PROJECT WITHOUT THE WRITTEN
CONSENT OF CRAFTEDSPACE. THE DESIGN IS THE PROPERTY OF CRAFTEDSPACE
AND ANY REUSE OR ALTERATION OF THE DESIGN WITHOUT THE WRITTEN
CONSENT OF CRAFTEDSPACE IS STRICTLY PROHIBITED. THE DESIGN IS THE PROPERTY OF CRAFTEDSPACE
AND ANY REUSE OR ALTERATION OF THE DESIGN WITHOUT THE WRITTEN
CONSENT OF CRAFTEDSPACE IS STRICTLY PROHIBITED.

Drawing number: ED20 - T401

Revision: Date: 18.06.2021

Scale: 1:100 @ A3

Drawing name: NW + SW ELEVATIONS

Client: Donnachie & Hall

Project: Archnoa, Llanbadarn Fawr, Aberystwyth
SY23 3SA

Project Title: Arch Noa, Llanbadarn Fawr, Ceredigion

Date: 2nd May 2023

Approx. Scale (@ A4):

Drawn by:

Drawing No.

Figure 9.

Proposed Elevation Plans



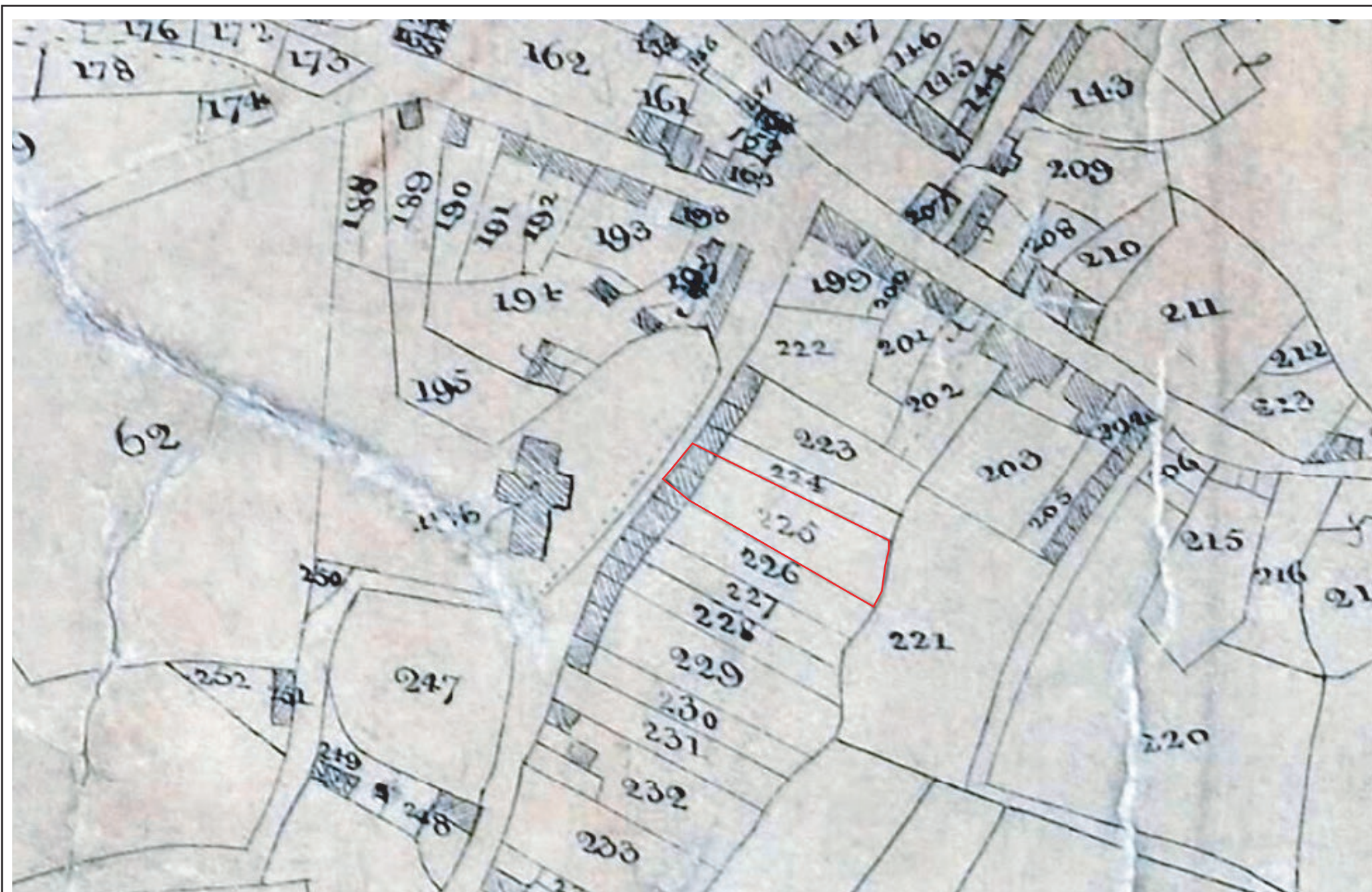

Project Title: Arch Noa, Llanbadarn Fawr, Ceredigion

Date: 2nd May 2023

Drawn by:

Approx. Scale (@ A4):

Drawing No.

Figure 11.

Tithe Map for Llanbadarn Fawr Parish (1846)



Owens John	In hand	176	Common
Owens Evan	William Williams	226	House & Garden
Peters Thomas	In hand	33	House & Garden
Padarisawr Friendly Society	Themselves	168	Houses & Garden
Parry Anne	Richard Evans and another	229	House & Garden
Pryse Pryse	Evan Davies	225	House & Garden
	Abel Powell Davies	410	Cae Gwre
		411	Cae Cam
	Evan Herbert Son	82	Cae Llain ddu
		84	Cae pant

Project Title: Arch Noa, Llanbadarn Fawr, Ceredigion

Date: 2nd May 2023

Approx. Scale (@ A4):

Drawn by:

Drawing No.

Figure 12.

Tithe Apportionment details for No.225 within Manor 2 (*Ucha and Issa yn Dre*) within Llanbadarn Fawr Parish (1846)





Project Title: Arch Noa, Llanbadarn Fawr, Ceredigion

Date: 2nd May 2023

Drawn by:

Approx. Scale (@ A4):

Drawing No.

Figure 13.

OS First Edition Map (1887)



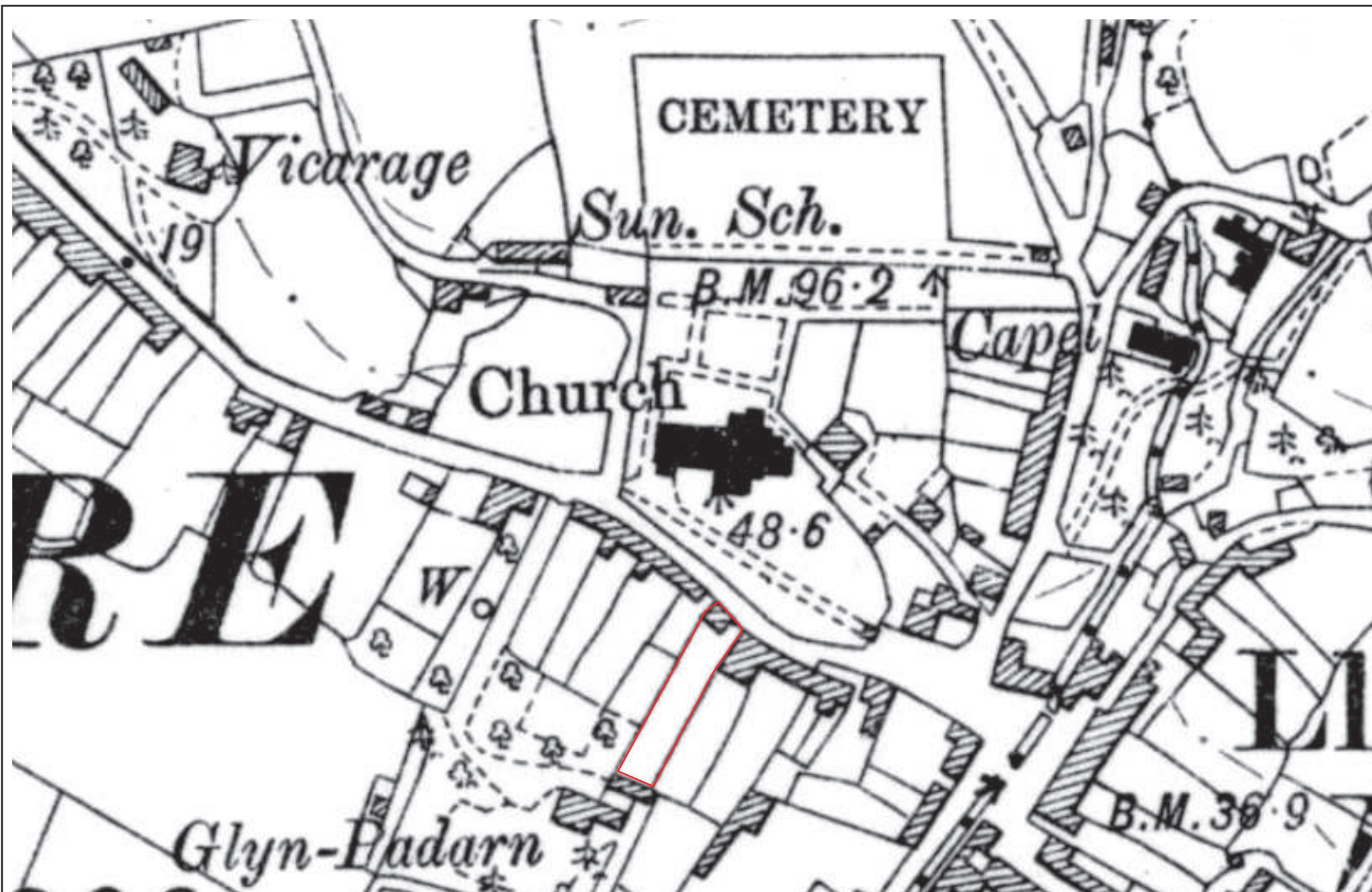

Project Title: Arch Noa, Llanbadarn Fawr, Ceredigion

Date: 2nd May 2023

Drawn by:

Approx. Scale (@ A4):

Drawing No.

Figure 14.

OS Second Edition Map (1906)



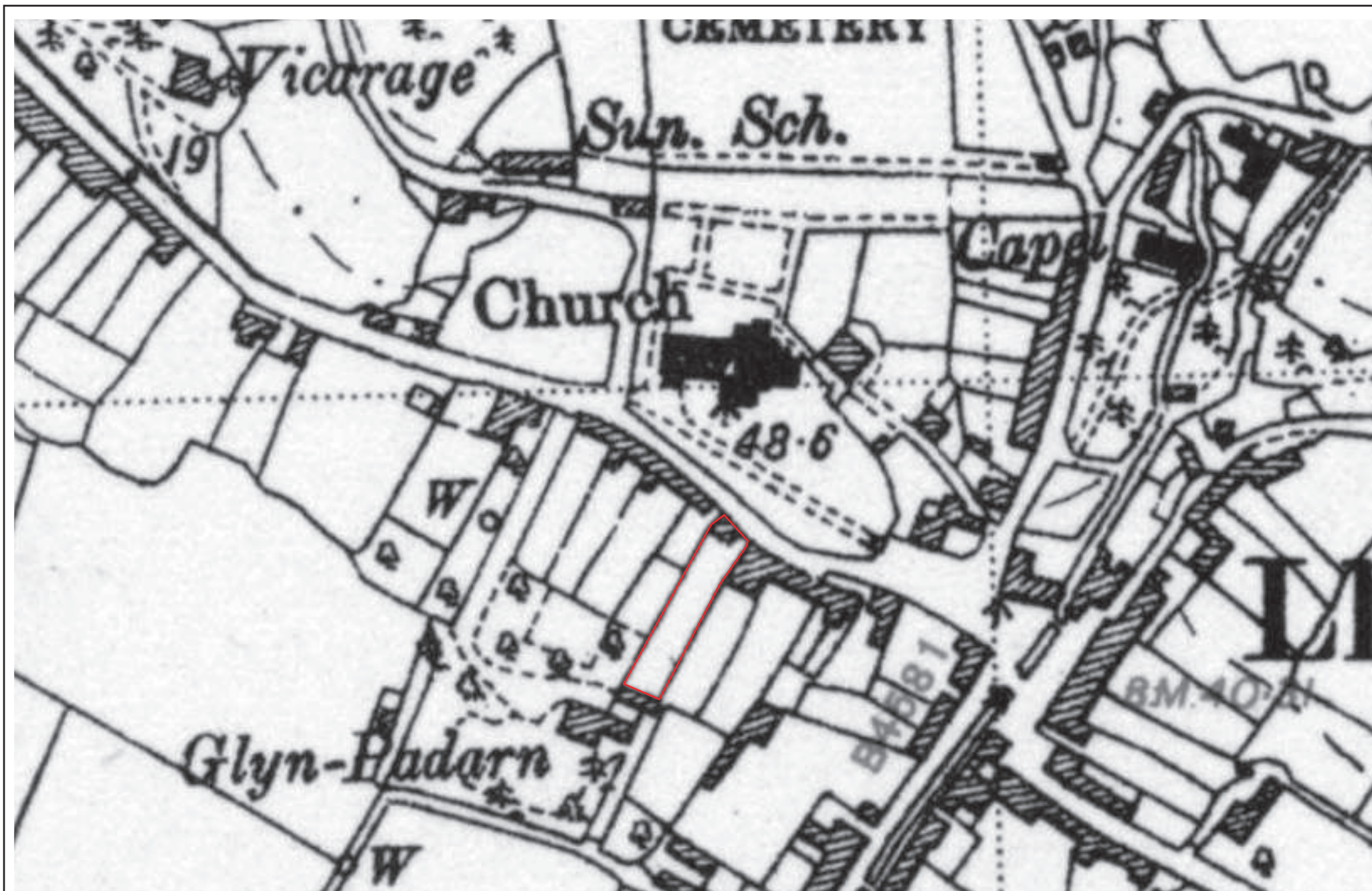

Project Title: Arch Noa, Llanbadarn Fawr, Ceredigion

Date: 2nd May 2023

Drawn by:

Approx. Scale (@ A4):

Drawing No.

Figure 15.

OS 1938 Edition Map



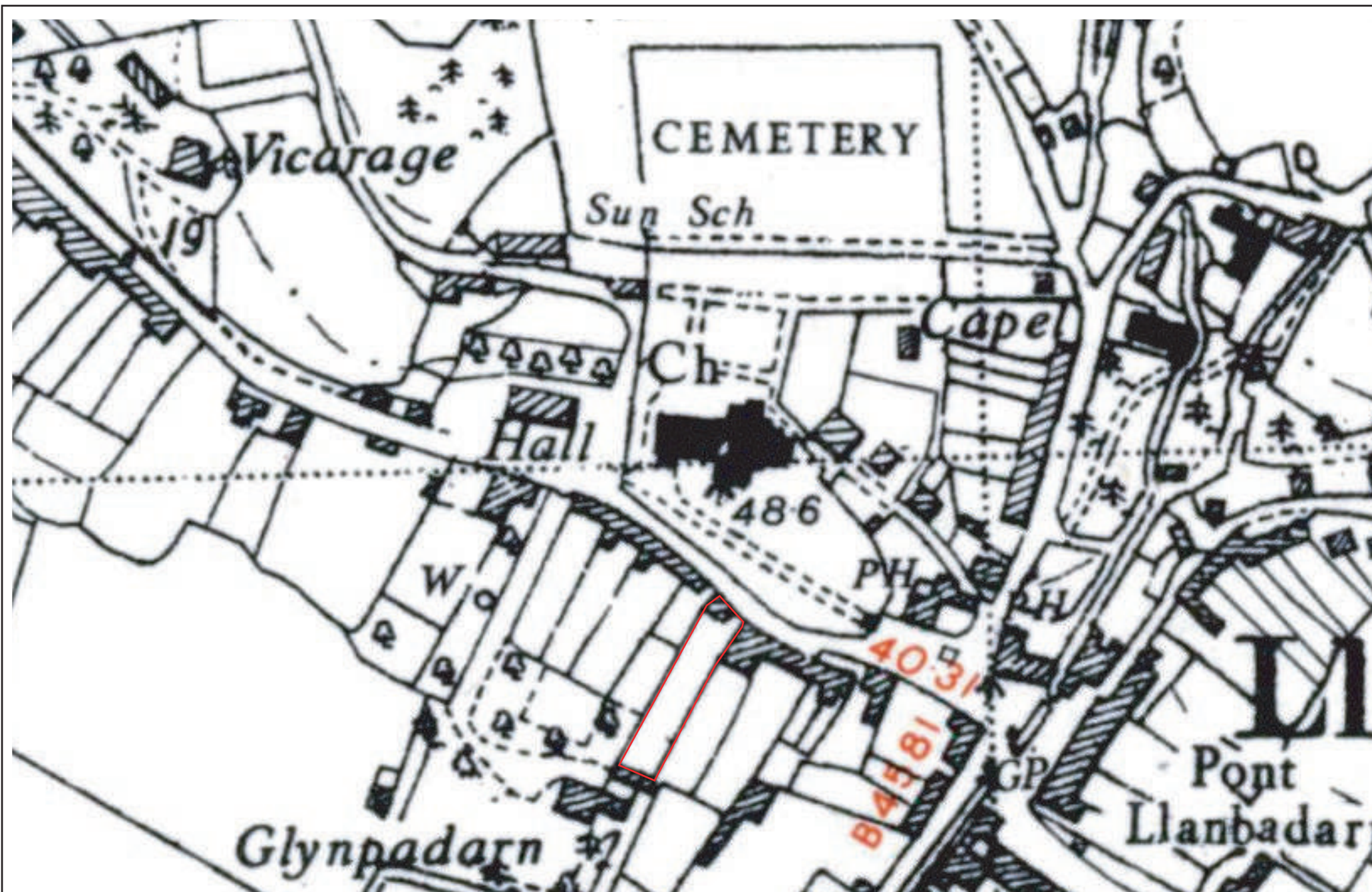

Project Title: Arch Noa, Llanbadarn Fawr, Ceredigion

Date: 2nd May 2023

Drawn by:

Approx. Scale (@ A4):

Drawing No.

Figure 16.

OS 1953 Edition Map



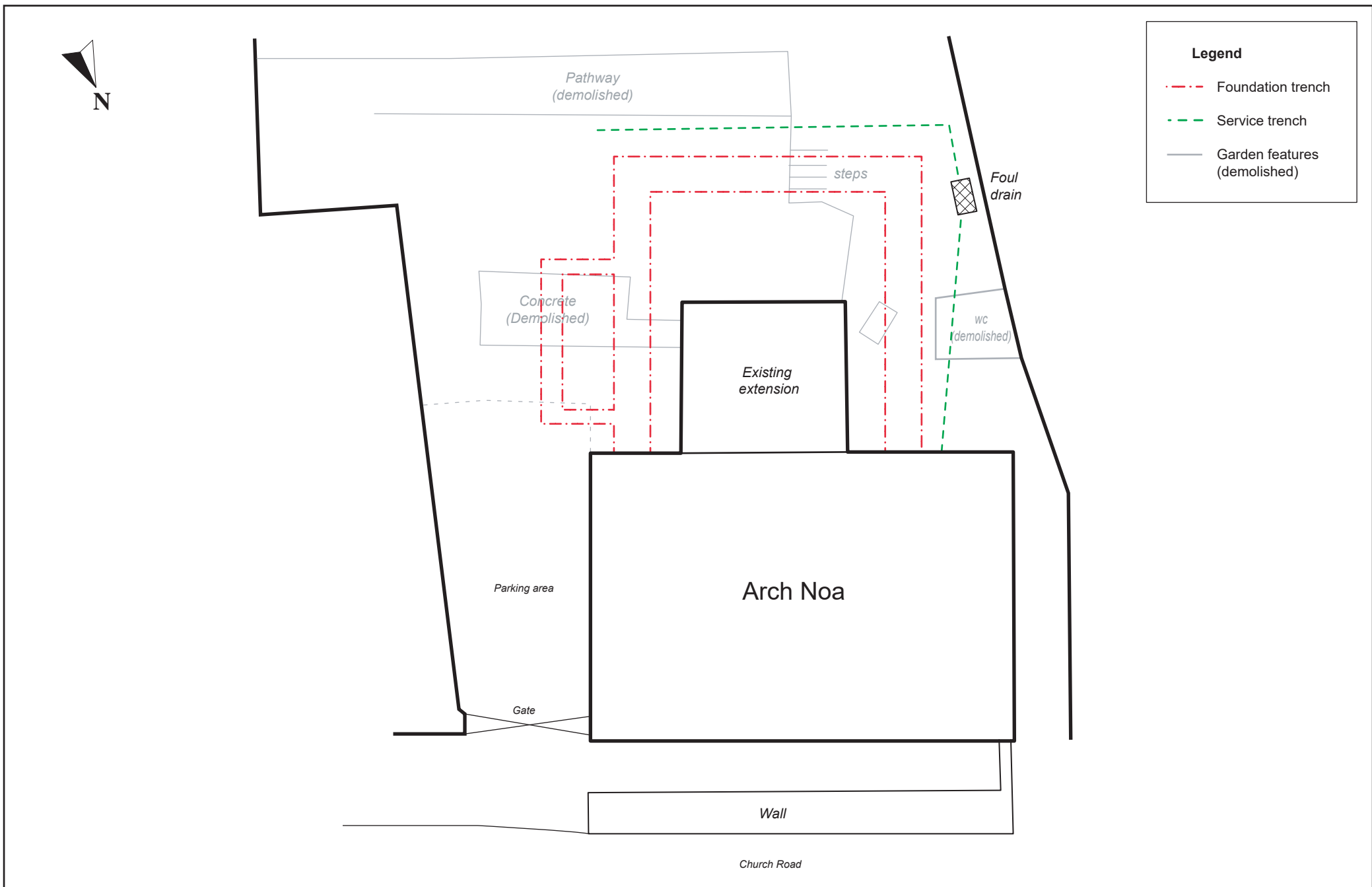

Project Title: Arch Noa, Llanbadarn Fawr, Ceredigion

Date: 2nd May 2023

Approx. Scale (@ A4):

Drawn by:

Drawing No.

Figure 17.

Extension Trench Location Plan



APPENDIX II:

Photo plates



Plate 01. View of Arch Noa from church cemetery. Looking SW.



Plate 02. View of Arch Noa from Church Road. Looking eastwards.



Plate 03. View of Arch Noa from Church Road. Looking westwards.



Plate 04. View of Arch Noa from church cemetery. Looking south.

Project Title:	Arch Noa, Church Road, Llanbadarn Fawr	Plate No. 01 - 04	
Date taken:	24th April 2023		
Photographer:	Richard Scott Jones		



Plate 05. View of rear of Arch Noa prior to demolition of existing extension. Looking northwards (Owners Photo).



Plate 06. View of rear of Arch Noa prior to demolition of existing extension. Looking northwards (Owners Photo).



Plate 07. View of rear of Arch Noa prior to demolition of existing extension. Looking west (Owners Photo).



Plate 08. View of Arch Noa following demolition of existing extension. Looking northwards.



Plate 09. View of Arch Noa following demolition of existing extension. Looking northwards.

Project Title: Arch Noa, Church Road, Llanbadarn Fawr

Date taken: 24th April 2023

Photographer: Richard Scott Jones

Plate No.

05 - 09



Plate 10. View of Arch Noa following demolition of existing extension. Looking northwards.



Plate 11. View of area of proposed foundation trench. Looking westwards.



Plate 12. View of area of proposed foundation trench. Looking eastwards.



Plate 13. View of area of proposed foundation trench. Looking westwards.

Project Title: Arch Noa, Church Road, Llanbadarn Fawr

Date taken: 24th April 2023

Photographer: Richard Scott Jones

Plate No.

10 - 13



Plate 14. View of area of parking space on east side of property. Looking southwards.



Plate 15. Working shot during cutting for service trench. Looking westwards.



Plate 16. Working shot during cutting of service trench. Looking westwards.



Plate 18. View of foundation trench on west side. Looking northwards.

Project Title: Arch Noa, Church Road, Llanbadarn Fawr

Date taken: 24th April 2023

Photographer: Richard Scott Jones

Plate No.

14 - 18



Plate 19. Service trench and completed west side foundation trench. Looking southwest.



Plate 20. Working shot during cutting of foundation trench. Looking southwest.



Plate 21. Working shot during cutting of service trench. Looking southwest.



Plate 22. Working shot during cutting of southern service trench. Looking southwards.

Project Title: Arch Noa, Church Road, Llanbadarn Fawr

Date taken: 24th April 2023

Photographer: Richard Scott Jones

Plate No.

19 - 22



Plate 23. Working shot during cutting of foundation trench. Looking southwards.



Plate 24. Completed foundation trenches. Looking southwest.



Plate 25. Completed foundation trenches. Looking westward.

Project Title: Arch Noa, Church Road, Llanbadarn Fawr

Date taken: 24th April 2023

Photographer: Richard Scott Jones

Plate No.

23 - 25



Plate 26. Completed foundation trenches. Looking westward.



Plate 27. Completed foundation trenches. Looking eastward.



Plate 28. Completed foundation trenches. Looking eastward.



Plate 29. Completed foundation trenches. Looking northeast.

Project Title:	Arch Noa, Church Road, Llanbadarn Fawr	Plate No. 26 - 29	
Date taken:	24th April 2023		
Photographer:	Richard Scott Jones		



Plate 30. Completed foundation trenches. Looking eastward.



Plate 31. Completed foundation trenches. East end trench. Looking north.



Plate 32. Completed foundation trenches. East end trench. Looking north.

Project Title:	Arch Noa, Church Road, Llanbadarn Fawr	Plate No. 30 - 32	
Date taken:	24th April 2023		
Photographer:	Richard Scott Jones		

APPENDIX III:
Archive Cover Sheet

ARCHIVE COVER SHEET

Arch Noa, Heol y Llan, Llanbadarn Fawr, Ceredigion

ARCHIVE DESTINATION - RCAHMW

Site Name:	Arch Noa, Heol y Llan, Llanbadarn Fawr, Ceredigion
Site Code:	AN/2023/WB
PRN:	-
NPRN:	-
SAM No.	
Other Ref No.	HRSW Rpt No. 244
NGR:	SN 5990 8095
Site Type:	19th Century House & Garden
Project Type:	Archaeological Watching Brief
Project Manager:	Richard Scott Jones
Project Date(s):	24th April 2023
Categories Present:	None
Location of Original Archive:	HRSW
Location of Duplicate Archive:	RCAHMW
Number of Find Boxes:	N/A
Location of Finds:	N/A
Museum Ref:	N/A
Copyright:	HRS Wales
Restrictions to Access:	None



Egwyl, Llwyn-y-groes, Tregaron, Ceredigion SY25 6QE

Tel: 01570 493759 Fax: 08712 428171 E-mail: richard@hrswales.co.uk