

1 West
1 : 50

Note:
Roof - Natural Slate Roof Tiles
Windows - Timber
Doors - Timber
Walls - Stone / Timber Cladding
Gutters / Downpipes - UPVC

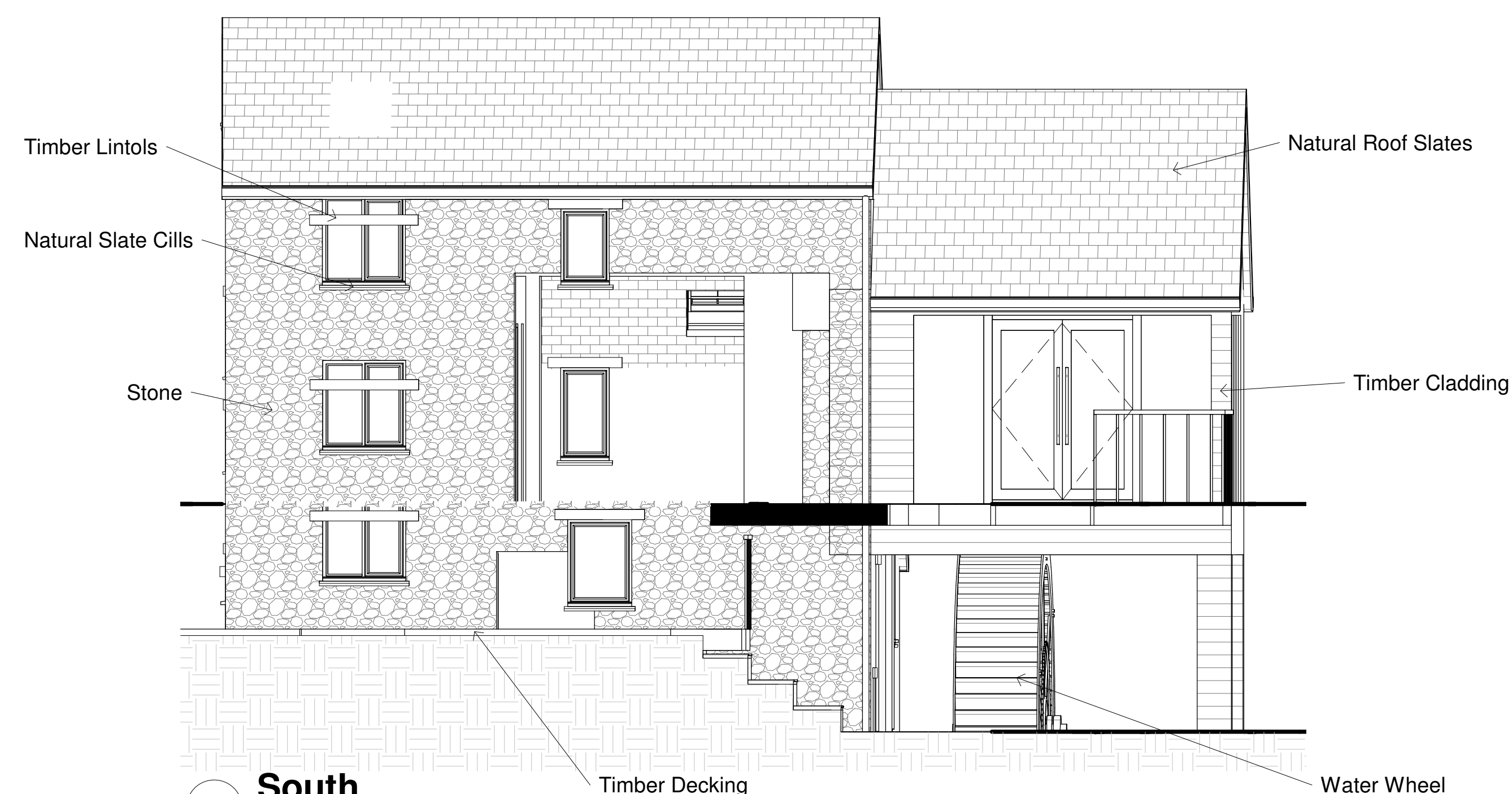

2 South
1 : 50



3 North
1 : 50

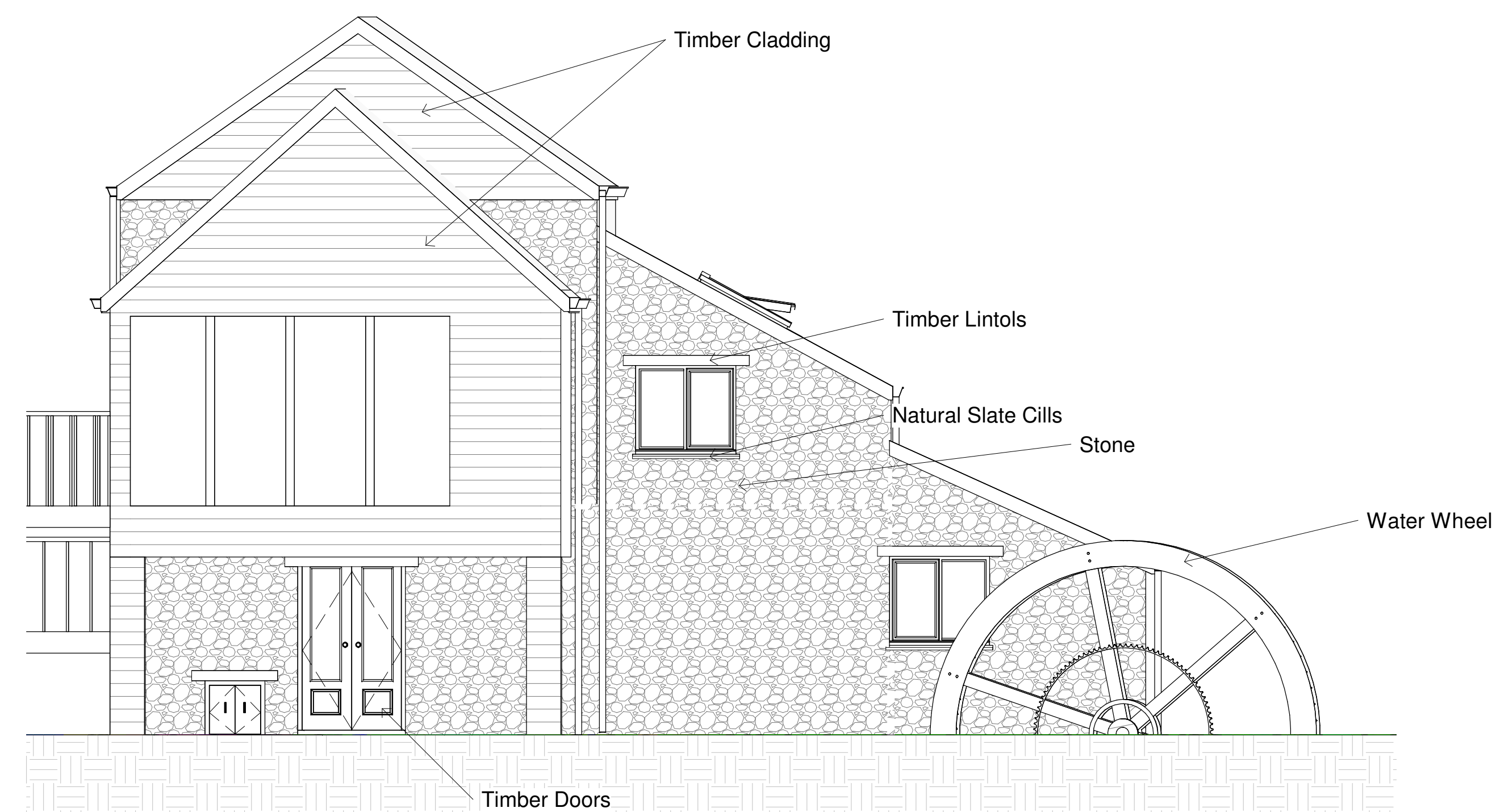

4 East
1 : 50

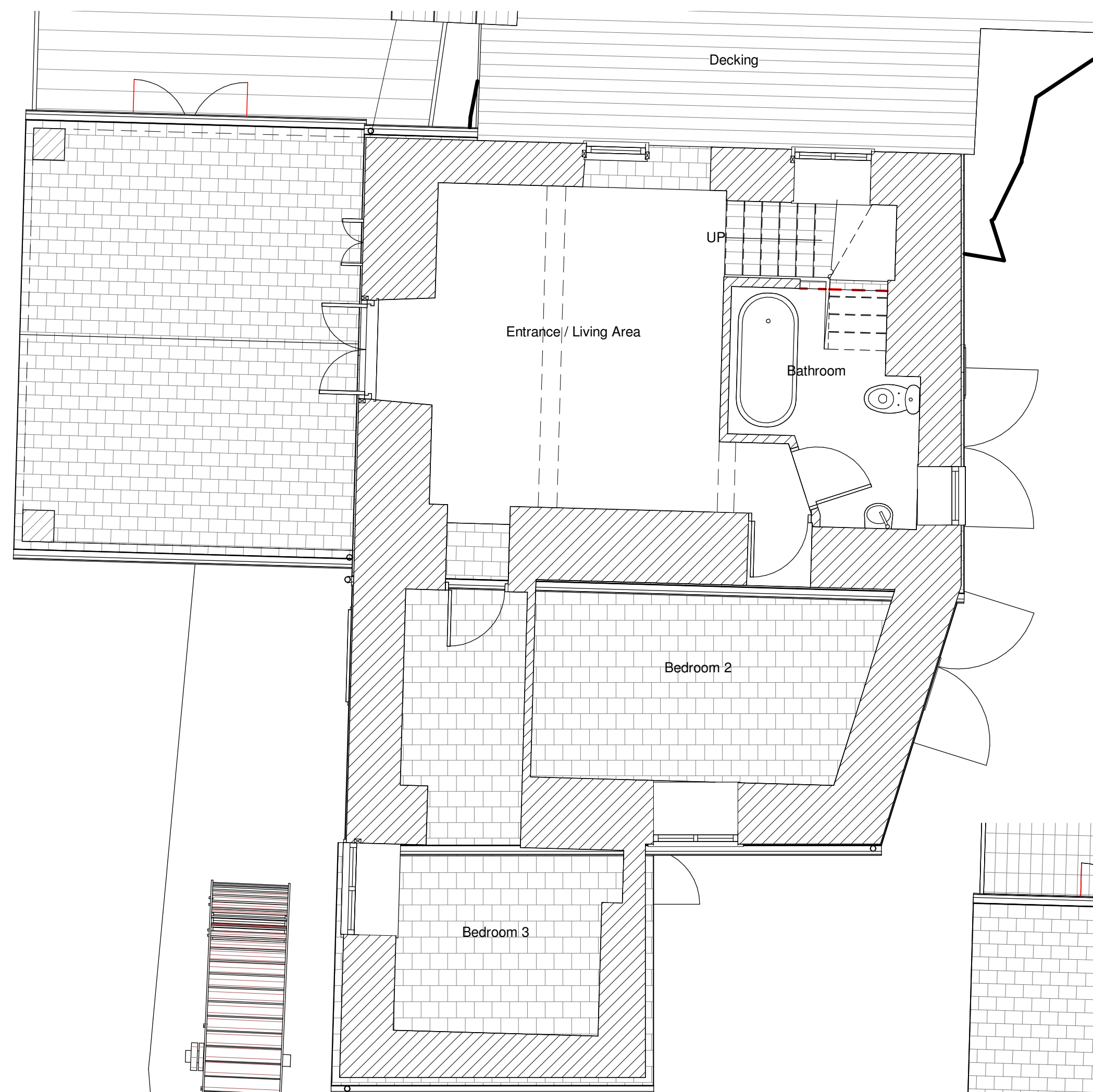

1 00 - Ground Floor - Existing
1 : 50

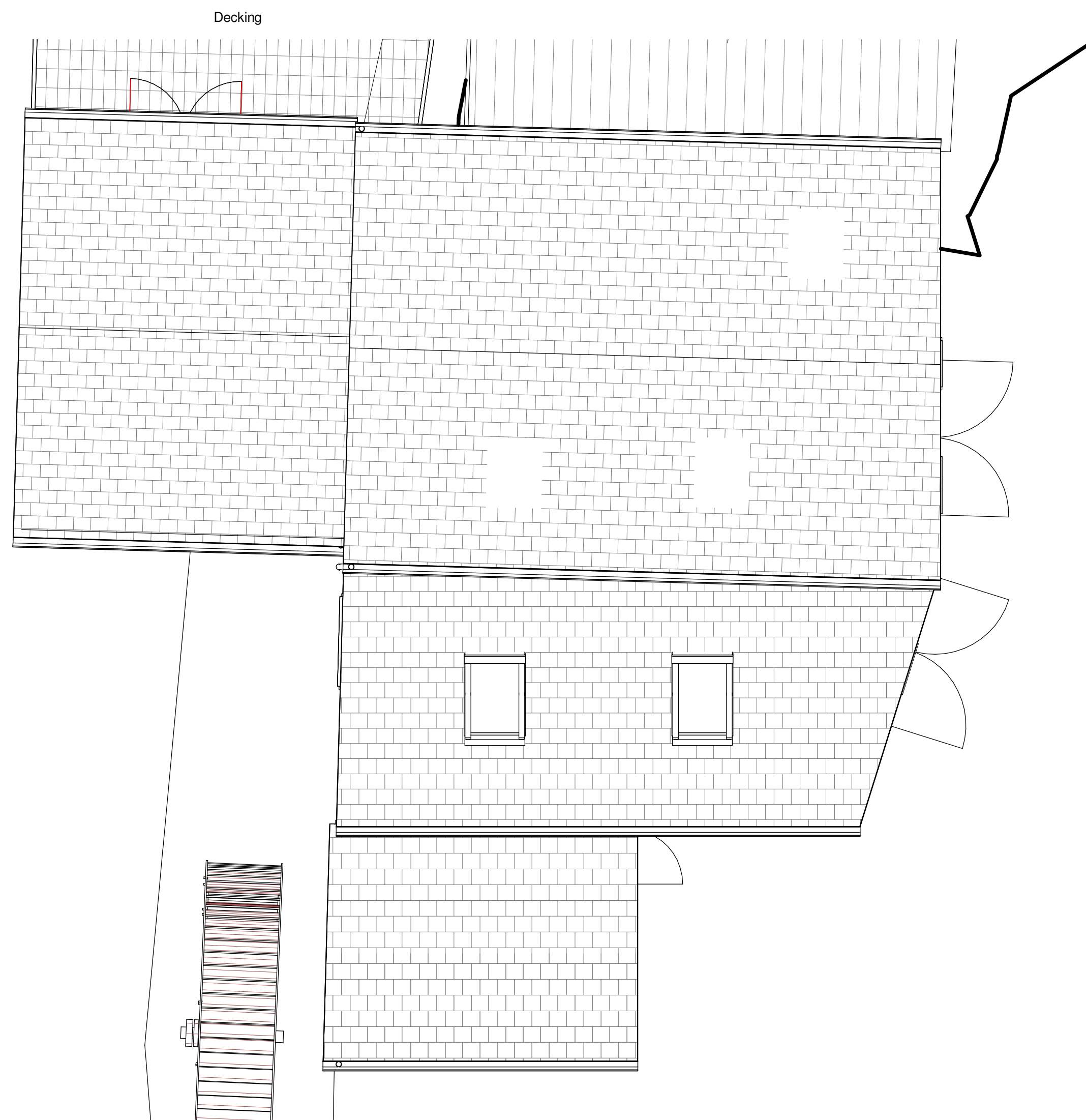

3 Site
1 : 50

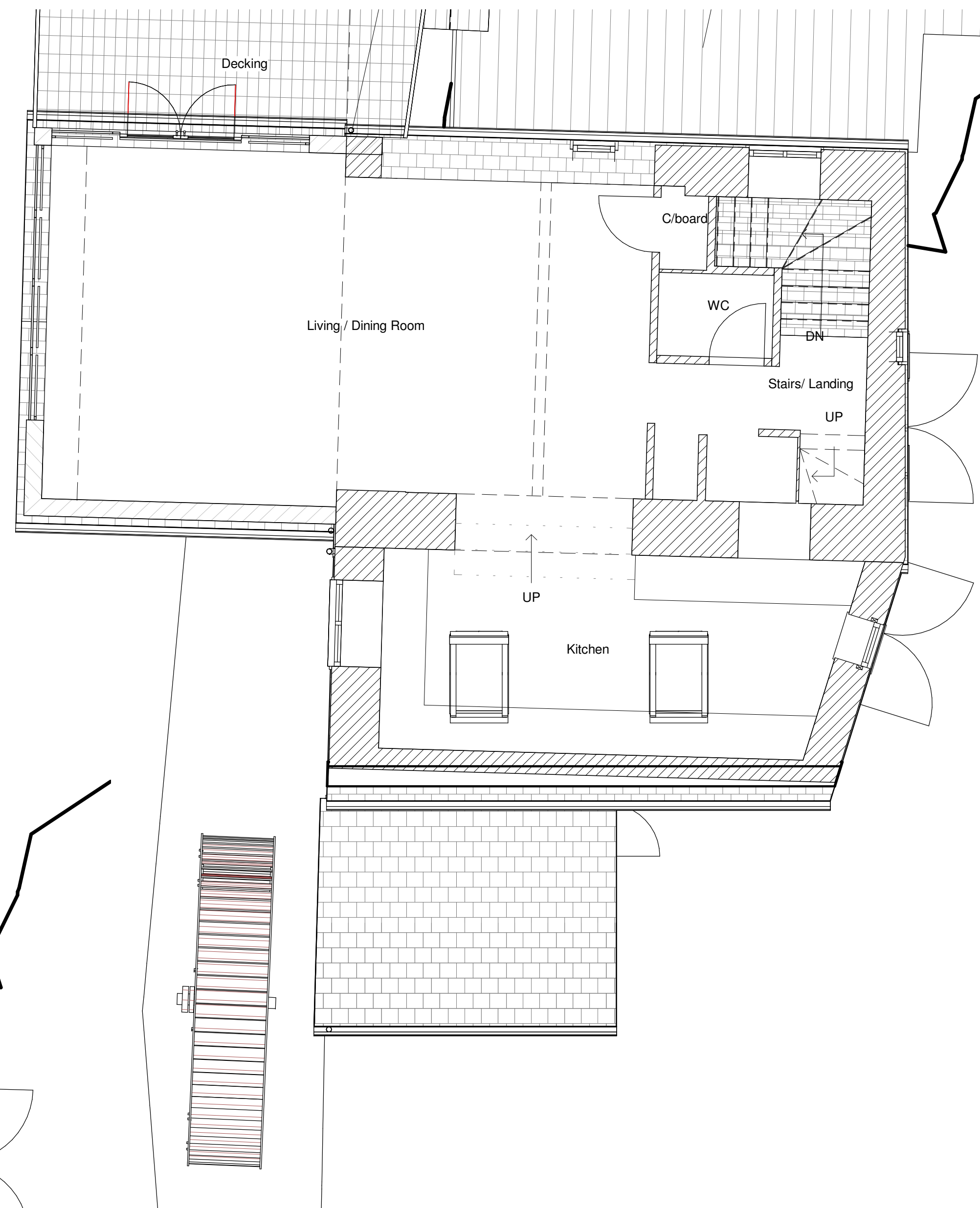

2 01 - First Floor- Existing
1 : 50

lpl.A3.v12

SITE PLAN 1:500

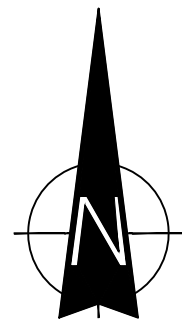
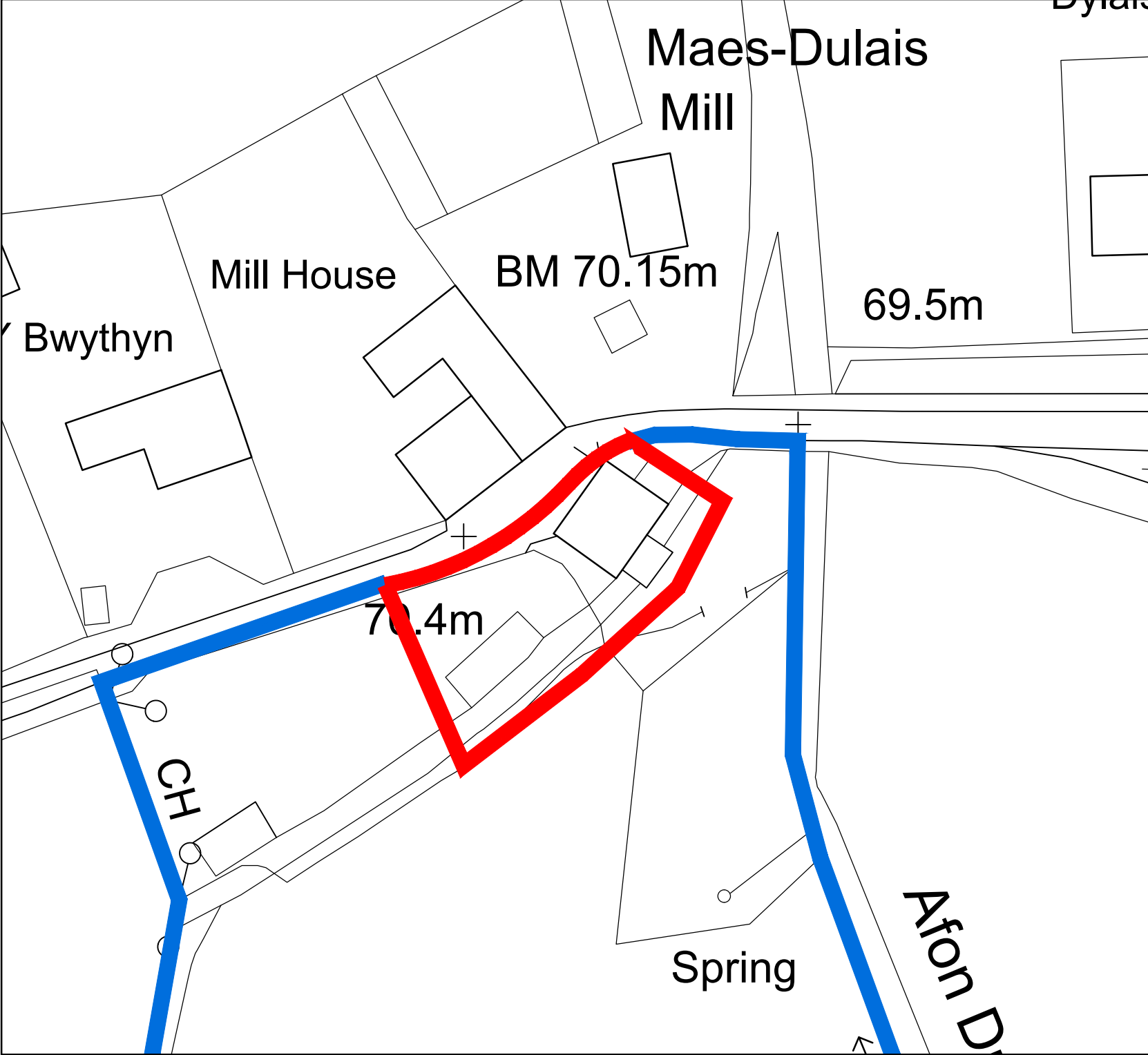

Rev	Amendments	Date	Ckd By
A	Ownership clarified with client	05/02/16	PJL
B	Status changed to planning	16/01/18	PJL

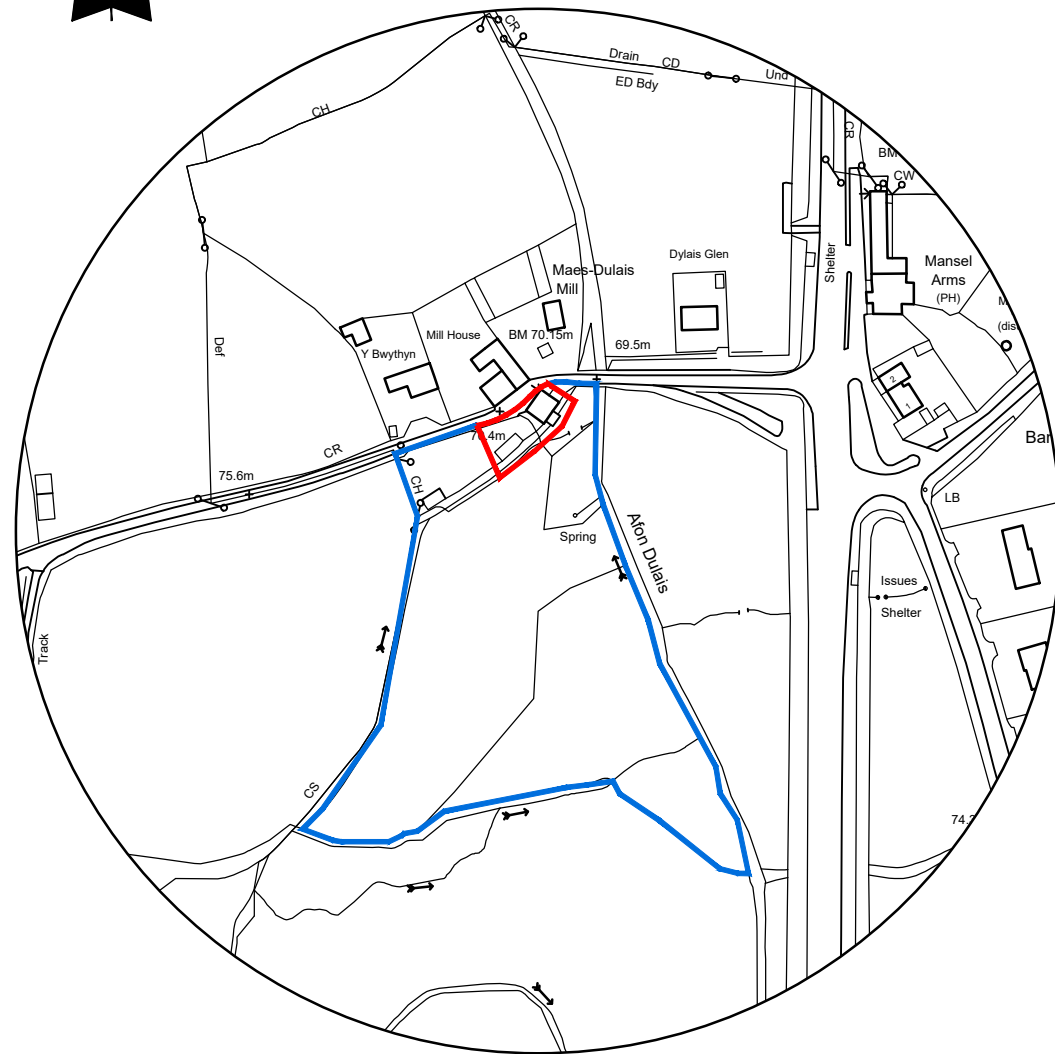

LOCATION PLAN 1:2500

Map reference

SN5214

Reproduced from the Ordnance Survey mapping with the permission of the controller of Her Majesty's Stationery Office © Crown copyright. Unauthorised reproduction infringes Crown copyright and may lead to prosecution or civil Proceedings. Licence No. AR100006113

Only use figured dimensions. Any discrepancies must be reported to LEWIS PARTNERSHIP LIMITED

The copyright of this drawing remains the property of LEWIS PARTNERSHIP LIMITED

Lewis Partnership Limited, registered in Wales, reg no. 3913005



13 Park Crescent LLANELLI Carmarthenshire SA15 3AE
01554 777998
enquiries@lewispartnership.co.uk
WWW.lewispartnership.co.uk



Project

PROPOSED ALTERATIONS AND EXTENSION
Location : MELIN MAES DULAIS, PORTHYRHYD
Client : MR & MRS JAMIE BEST

Title

EXISTING SITE & LOCATION
PLANS

Date Drawn

By

05/15

pjl

Date Checked

By

06-05-15

wel

Project Number

1698

Drawing Number

01

Rev.

B

Scale/s

AS SHOWN

Status

PLANNING

A3















































Rev	Amendments	Date	Ckd By
A	New Decking Shown with Steps as existing	16.05.16	PJL
B	Amendments show reduced mass as per new design	19/10/17	PJL

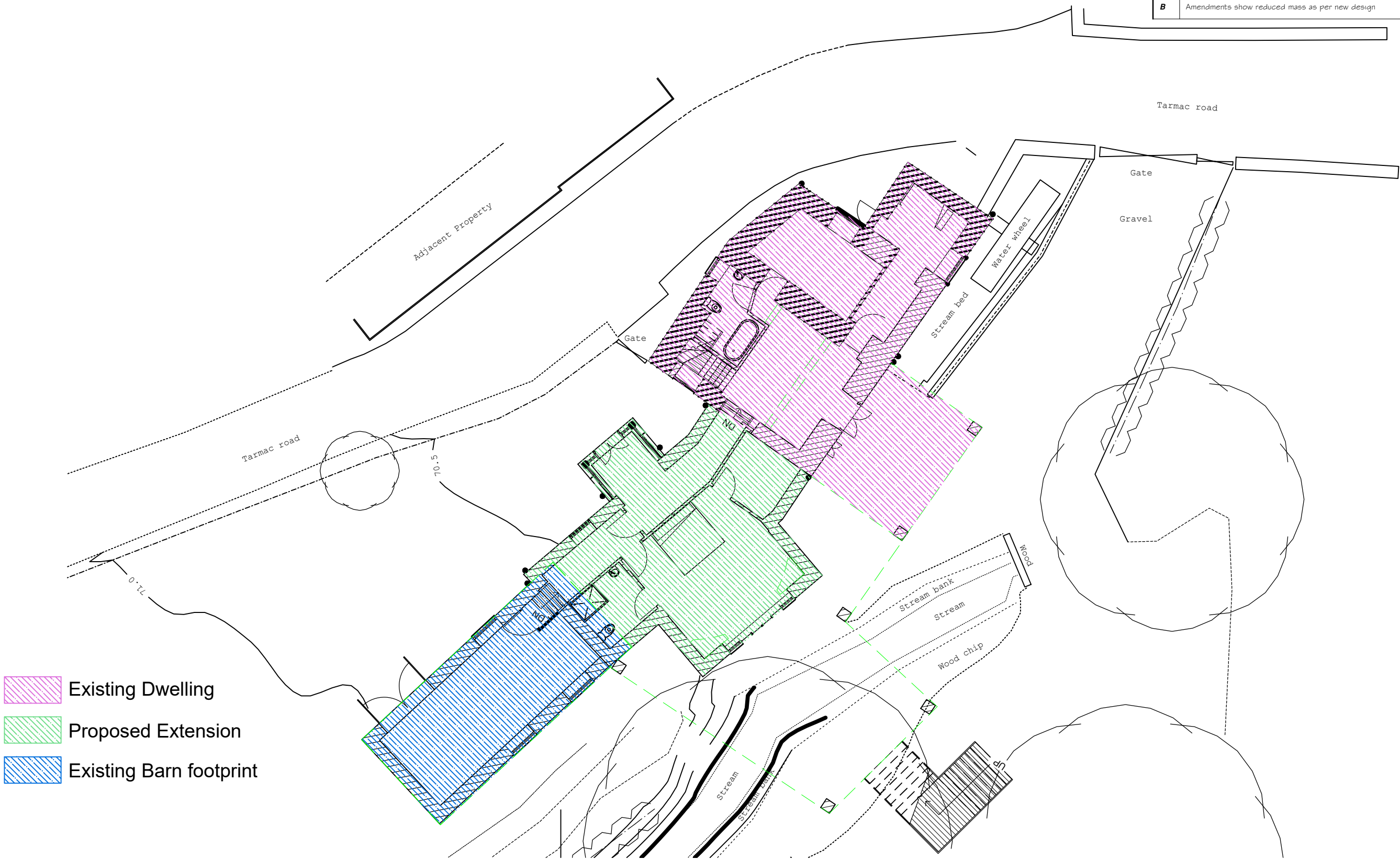

- Existing Dwelling
- Proposed Extension
- Existing Barn footprint

Only use figured dimensions. Any discrepancies must be reported to LEWIS PARTNERSHIP LIMITED
The copyright of this drawing remains the property of LEWIS PARTNERSHIP LIMITED
Lewis Partnership Limited, registered in Wales, reg no. 3913005



59443/A/001/UK/EN

13 Park Crescent LLANELLI Carmarthenshire SA15 3AE
01554 777998
e.mail : enquiries@lewispartnership.co.uk
WWW.lewispartnership.co.uk



RIBA no. 279554



Project
PROPOSED ALTERATIONS AND EXTENSION
Location : MELIN MAES DULAIS, PORTHRHYD
Client : MR AND MRS JAMIE BEST

Project Number 1698 Drawing Number 09 Rev. B Scale 1:150 Status PLANNING

Title
Proposed Site Plan

Date Drawn	By
15/09/15	KLP
Date Checked	By
15/09/15	PJL