

EXPLORATION TYWI! SITE RECORDING SHEET

Site Name: <u>BETWS Pill Box</u>		PRN: <u>109301</u>	
Community: <u>BETWS, AMMANUEWS</u>			
Site Type: <u>Pill Box</u>			
National Grid Reference: <u>SN 63981 11147</u>			
Sources: (Yes / No):			
Tithe Map ...	OS 1 st ed. ...	OS 2 nd ed. ...	Recent OS ...
Other (Please Specify):			
Date of recording: <u>25/02/2012</u>			
Recorded by: <u>A.D. COOMBE</u>			
<p>Site Description: What does it look like? What is it made of? What do you think it is? Any idea how old it is?</p> <p><u>Type 24 World War 2 Pill Box. Irregular hexagon shuttered concrete construction. Evidence of wood shoring on all walls and roof.</u></p> <p><u>Entrance faces angled road, Betws.</u></p> <p><u>Site now covered in scrub woodland which appears to post date Second World War</u></p> <p><u>Interior (photographed), not examined, as entrance steep and small.</u></p> <p><u>There is no evidence of any fittings associated with doorway or embrasures</u></p>			
Photo Record No:			
<p>Site Condition: Is it in good condition / fair / poor / damaged</p> <p><u>Good</u></p>			
<p>Site Threats:</p> <p><u>Tree trunk abutting south east face</u></p>			

Overall plan: Show direction of North and approximate measurements

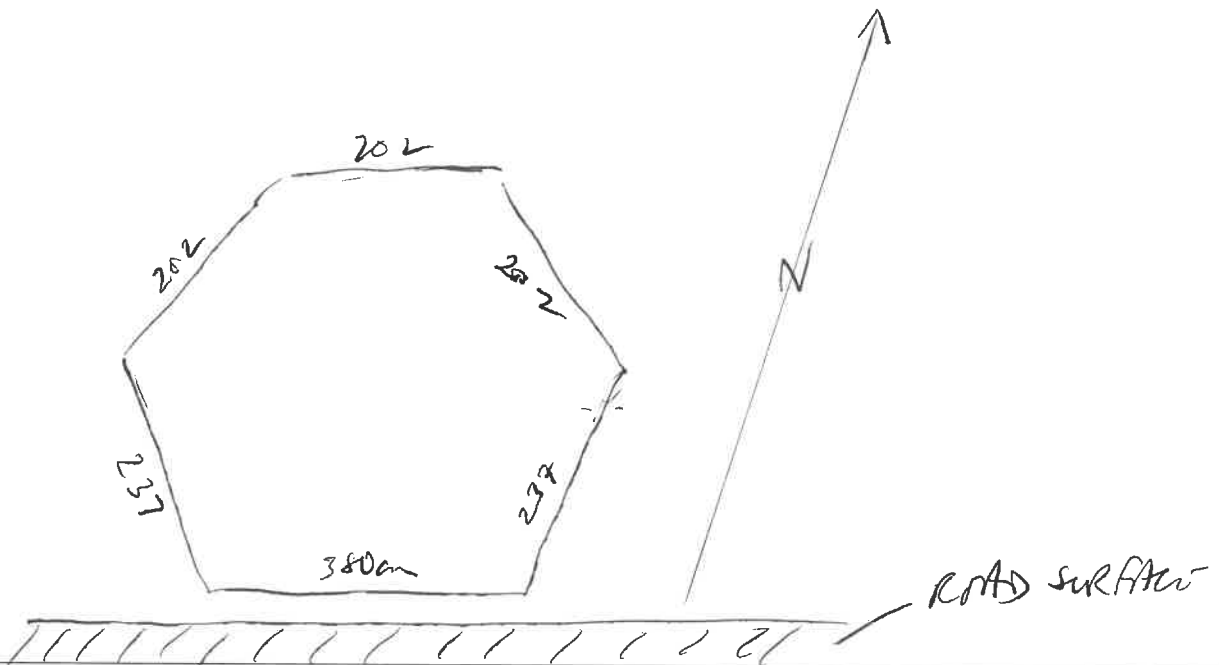

Detailed sketch plan / section: Show direction of North and approximate measurements

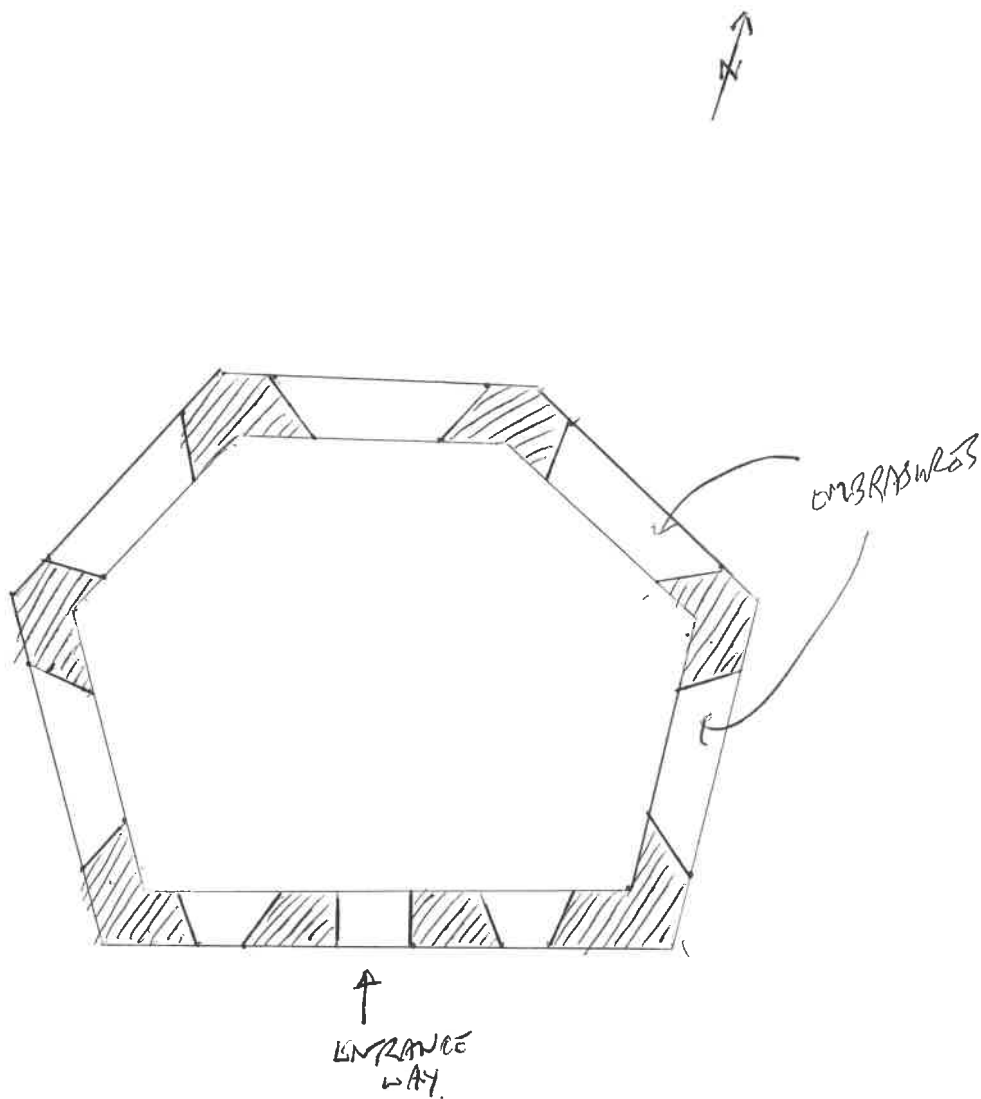

NW 2 PILL BOX

ARGOED ROAD, BETWS (SOUTH SIDE)

GRID REF SN 6398/11147

TYPE 24
IRREGULAR HEXAGON

CONSTRUCTION

BARE CONCRETE
SHUTTERING MARKS CLEARLY VISIBLE
NO DISCERNIBLE INTERNAL DIVISION/WALL
NOT ENTERED BECAUSE OF STEEP
SLIPPERY SLOPE AND SMALL
ENTRANCE.

CONDITION

APPEARS COMPLETE
NO SIGNIFICANT DAMAGE
ROOF NOT EXAMINED IN DETAIL AS
COVERED BY 50cm OF ACCUMULATED
VEGETATION DEBRIS
FLOOR NOT EXAMINED SOME LITTER
AND MUCH VEGETATION DEBRIS
SURROUNDED BY SCRUB WOODLAND
ONE LARGE TREE ABUTTING
EAST FACING WALL WITH
ROOTS PROBABLY UNDERNEATH

SN 63981
11147

NORTH FACE (ENTRANCE FROM ARGUED ROAD BEMS)

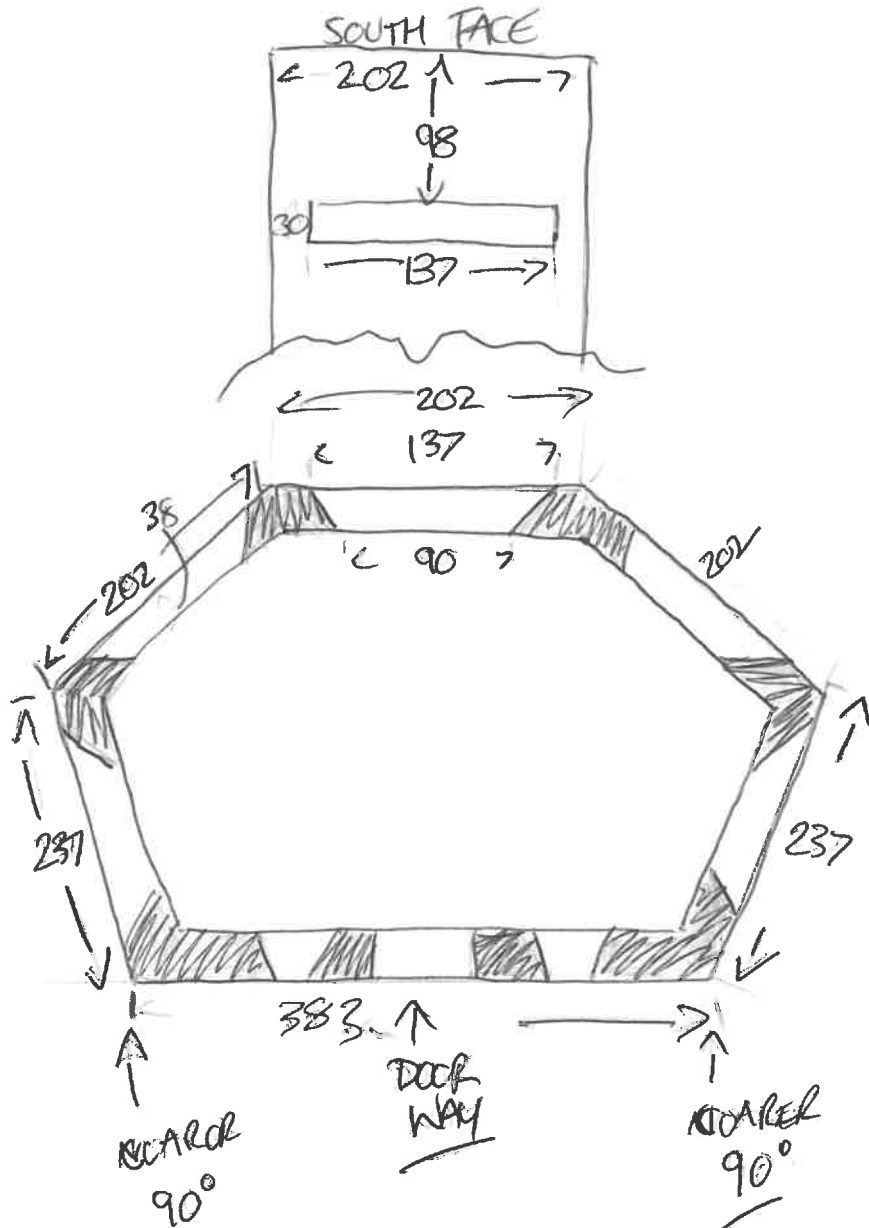
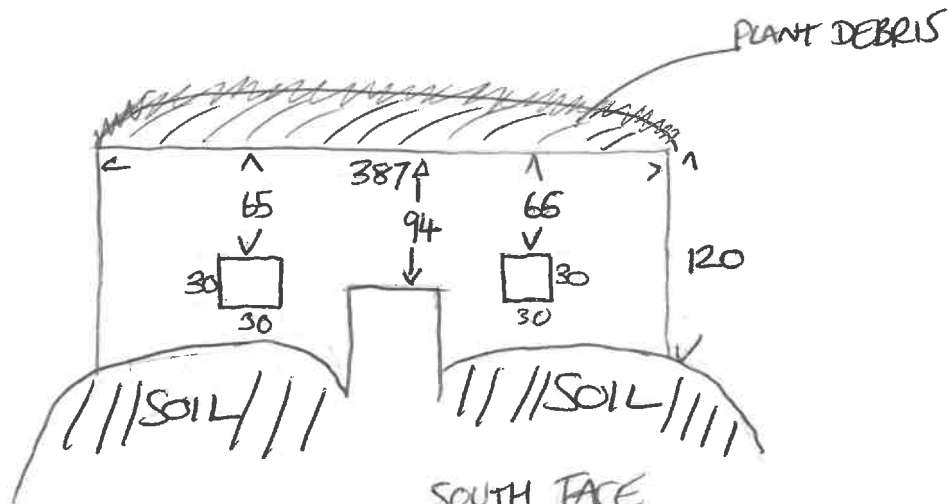



Betws Pill Box_1
South elevation



Betws Pill Box_2
East elevation



Betws Pill Box_5
South elevation with road surface



Betws Pill Box_6
South elevation



Betws Pill Box_3
West elevation

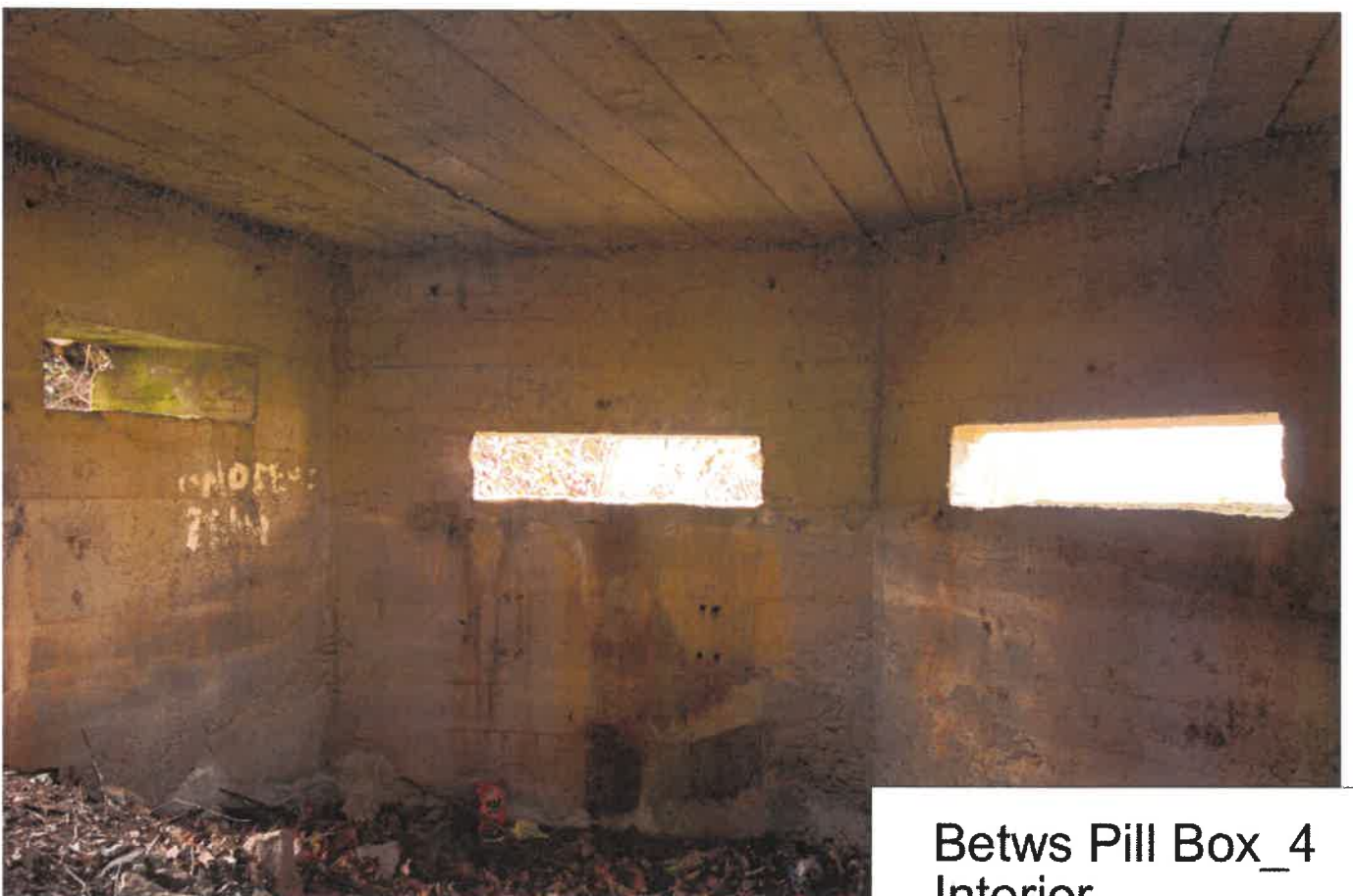

Betws Pill Box_4
Interior

109301













Betws Pill Box 3
West elevation



Betws Pill Box 4
Interior



