

The house was lived in until 1929 and is now used as a barn.

AS Maull Nov. 1983

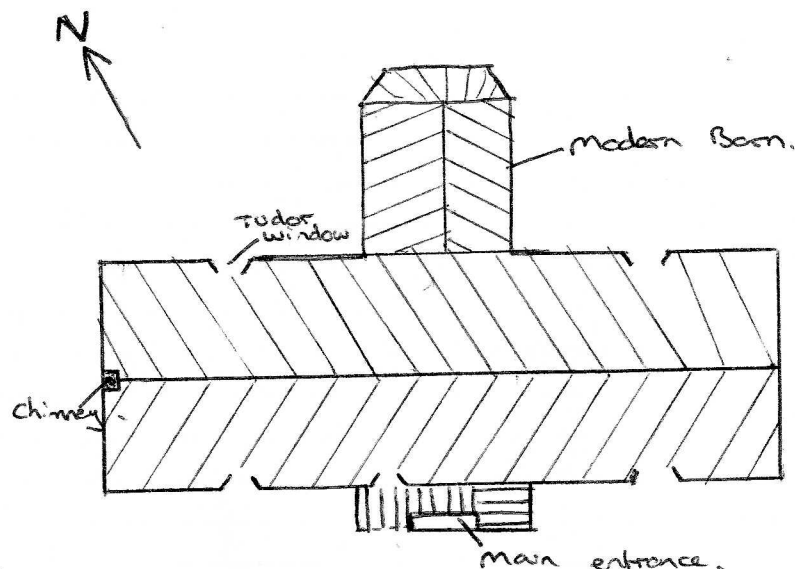

Sketch Plan of Elizabethan T-shaped house

Similar to the below
Pilgrim's Rest in Wanelo Abercrombie;

OWNERSHIP AND TENANCY DETAILS

Mr. D. F. Thomas

Ystrad - Fawr.

Llanafaellog Nov 1983