

GLANRHYD FARM LLANDDEWI VELFREY PEMBROKESHIRE WATCHING BRIEF 2006



Paratowyd gan: Archaeoleg Cambria
Ar gyfer: R. J. & R. Silverstone
Prepared by: Cambria Archaeology
For: R. J. & R. Silverstone



A R C H A E O L O G
CAMBRIA
A R C H A E O L O G Y

ARCHAEOLEG CAMBRIA ARCHAEOLOGY

RHIF YR ADRODDIAD / REPORT NO. 2006/34
RHIF Y PROSIECT / PROJECT RECORD NO. 56367

March 2006
Mawrth 2006

GLANRHYD FARM,
LLANDDEWI VELFREY
PEMBROKESHIRE
WATCHING BRIEF 2006

Gan / By

T Jamieson

*Archaeoleg Cambria yw enw marchnata Ymddiriedolaeth Archaeolegol Dyfed Cyfyngedig.
Cambria Archaeology is the marketing name of the Dyfed Archaeological Trust Limited.*

*Paratowyd yr adroddiad yma at ddefnydd y cwsmer yn unig. Ni dderbynnir cyfrifoldeb gan
Ymddiriedolaeth Archaeolegol Dyfed am ei ddefnyddio gan unrhyw berson na phersonau eraill a fydd
yn ei ddarllen neu ddibynnu ar y gwybodaeth y mae'n ei gynnwys*

*The report has been prepared for the specific use of the client. The Dyfed Archaeological Trust Ltd can
accept no responsibility for its use by any other person or persons who may read it or rely on the
information it contains.*

ARCHAEOLEG CAMBRIA
Ymddiriedolaeth Archaeolegol Dyfed Cyf
Neuadd y Sir, Stryd Caerfyrddin, Llandeilo, Sir
Gaerfyrddin SA19 6AF
Ffon: Ymholiadau Cyffredinol 01558 823121
Adran Rheoli Treftadaeth 01558 823131
Ffacs: 01558 823133
Epost: cambria@cambria.org.uk Gwefan:
www.cambria.org.uk

CAMBRIA ARCHAEOLOGY
Dyfed Archaeological Trust Limited
The Shire Hall, Carmarthen Street, Llandeilo,
Carmarthenshire SA19 6AF
Tel: General Enquiries 01558 823121
Heritage Management Section 01558 823131
Fax: 01558 823133
Email: cambria@cambria.org.uk Website:
www.cambria.org.uk

Cwmni cyfyngedig (1198990) ynghyd ag elusen gofrestredig (504616) yw'r Ymddiriedolaeth. The Trust is both a Limited Company (No. 1198990) and a Registered Charity (No. 504616)

CADEIRYDD CHAIRMAN: C R MUSSON MBE B Arch FSA MIFA. CYFARWYDDWR DIRECTOR: E G
HUGHES BA FSA MIFA

CONTENTS

SUMMARY	1
INTRODUCTION	2
RESULTS	2
CONCLUSIONS	2
LOCATION MAP	3
PHOTOGRAPHS	4

Photo 1: Aerial photograph showing Roman Road.

Photo 2: General view of excavated trench.

Photo 3: View of possible northern edge of Roman road with Glanrhyd Farm visible in background.

SUMMARY

A site visit was made during initial ground breaking work at Glanrhyd Farm, Llandewi Velfry, Pembrokeshire, in order to record revealed archaeological deposits. Nothing of archaeological interest was apparent, and following the single site visit, and in consultation with the archaeological advisor to the planning authority, it was decided that no further archaeological work was required.

INTRODUCTION

Cambria Archaeology-Heritage Management, as advisors to Pembrokeshire County Council Planning Department, identified potential impacts on the archaeological resource during construction work at Glanrhyd Farm, Llandewi Velfry, Pembrokeshire, (NGR SN 214,655/218,508). The proposed work consisted of excavating an area for a new septic tank and soakaway. This development also required digging a 1m wide, 1m deep service trench a distance of approximately 70m for various pipes and cables.

Glanrhyd Farm, is situated just to the north the Roman road and these excavations would be within 25m of the road edge.

This watching brief was therefore required by the planning authority as it was considered possible that important archaeological remains associated with the Roman road may have survived below ground.

The objectives of the watching brief were to characterise and record the extent, chronology and significance of any surviving archaeological deposits identified during the groundworks.

RESULTS

A site visit was made to Glanrhyd Farm when the excavation of the service trenches was well advanced. The sections revealed that the trenches were cutting through an orange-brown silty-sandy-clay. This was a homogenous subsoil within which nothing of archaeological interest was noted.

On the basis of the above it was decided that the works were not having an impact on archaeological deposits and therefore no further work was undertaken.

CONCLUSIONS

No significant archaeological features or deposits were identified during the watching brief.

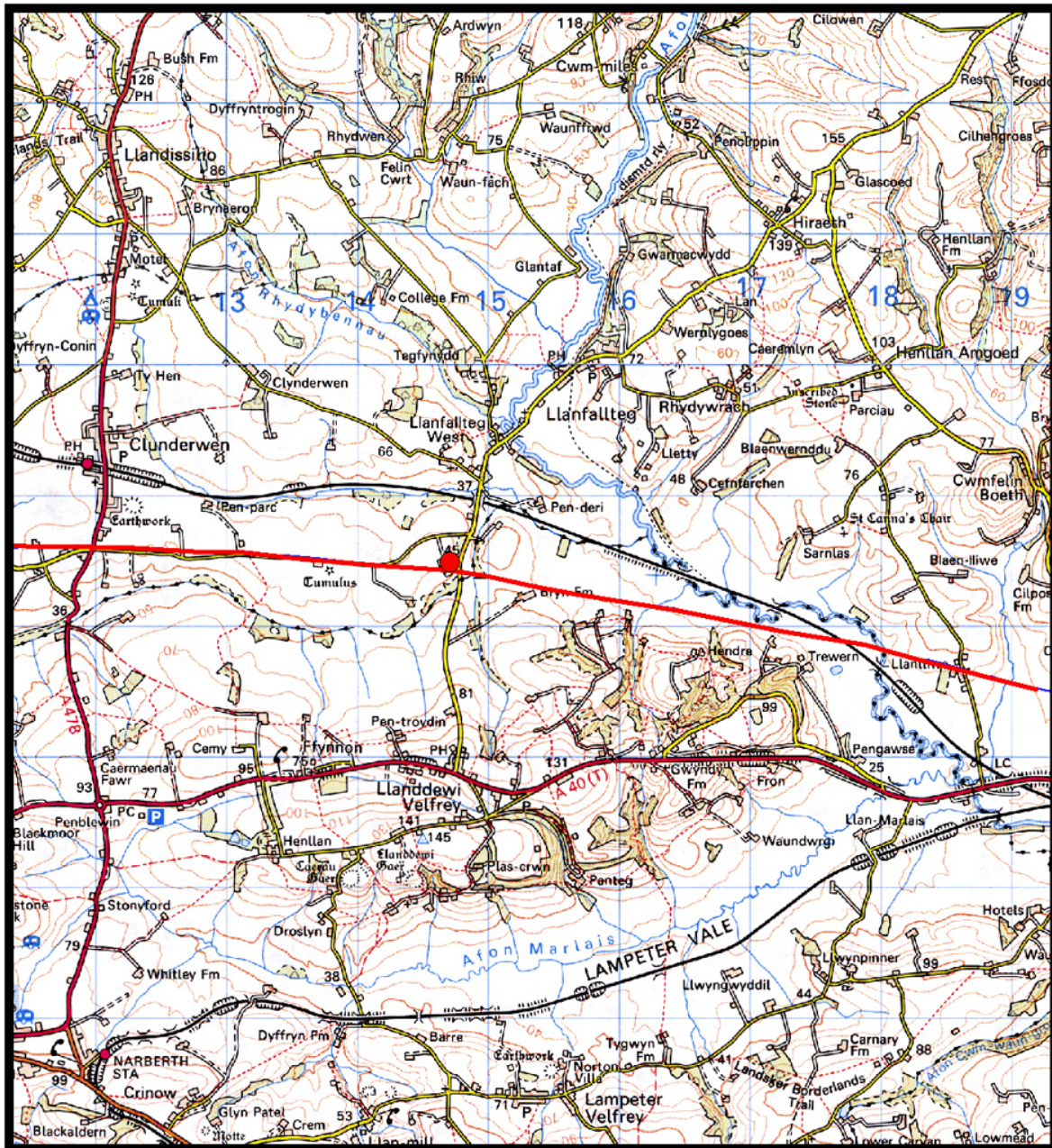

Figure 1. Location map, based on the Ordnance Survey. Scale 1:25,000
The route of the Roman road is highlighted in red.

Reproduced from the 1995 Ordnance Survey 1:50,000 scale Landranger Map with the permission of The Controller of Her Majesty's Stationery Office, © Crown Copyright Cambria Archaeology, The Shire Hall, Carmarthen Street, Llandeilo, Carmarthenshire SA19 6AF. Licence No AL51842A

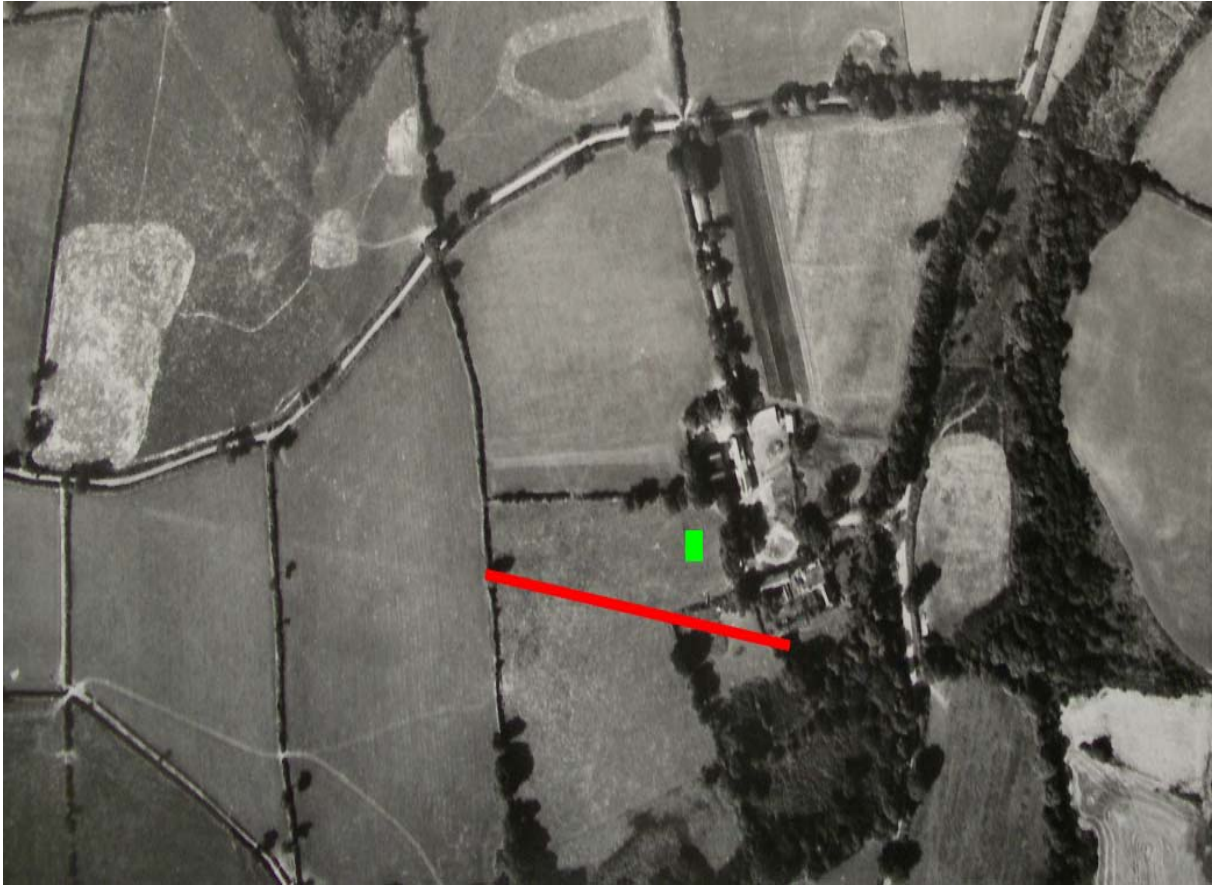

Photo 1: Aerial photograph showing the route of the Roman road highlighted in red with the location of the septic tank shown in green.
(Meridian aerial photographs 1955)



Photo 2: General view of the excavated trench looking northeast.



Photo 3: Red and white poles mark the possible northern edge of the Roman road. Glanrhyd Farm is visible in the background.

**GLANRHYD FARM,
LLANDDEWI VELFREY
PEMBROKESHIRE
WATCHING BRIEF 2006**

RHIF YR ADRODDIAD / REPORT NUMBER 2006/34

**March 2006
Mawrth 2006**

Paratowyd yr adroddiad hwn gan:
This report has been prepared by:

T Jamieson BSc

Swydd / Position: Archaeologist

Llofnod / Signature Dyddiad / Date

Mae'r adroddiad hwn wedi ei gael yn gywir a derbyn sêl bendith
This report has been checked and approved by

K Murphy

Swydd / Position: Principal Archaeologist

Llofnod / Signature Dyddiad / Date

ar ran Archaeoleg Cambria, Ymddiriedolaeth Archaeolegol Dyfed Cyf.
on behalf of Cambria Archaeology, Dyfed Archaeological Trust Ltd.

Yn unol â'n nôd i rododi gwasanaeth o ansawdd uchel, croesawn unrhyw
sylwadausydd gennych ar gynnwys neu strwythur yr adroddiad hwn

As part of our desire to provide a quality service we would welcome any
comments you may have on the content or presentation of this report