

ARCHAEOLOGICAL BUILDING RECORDING OF EXISTING FARM BUILDINGS

AT GELLI AUR FARM, LLANDEILO

PRN 46391

PREPARED BY

PEMBROKE DESIGN LIMITED

IN ASSOCIATION WITH

CAMBRIA ARCHAEOLOGY

FOR

COLEG SIR GÂR



ARCHAEOLOG
CAMBRIA
ARCHAEOLOGY

PEMBROKE DESIGN
LIMITED

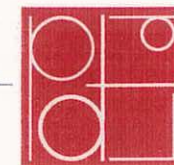

colegsirgâr
CARMARTHENSIRE COLLEGE

Archaeological Building Recording at Gelli Aur Farm, Gelli Aur, Ilandeilo

Prepared for Pembroke Design Limited.

NGR SN 59302170

Planning Ref. TO/00063

A programme of archaeological building recording of the Gelli Aur Farm complex was undertaken by Pembroke Design Limited in June 2002. The project was required as part of the planning process, in response to the proposed redevelopment of the site by Coleg Sir Gar. The development involved the demolition of the existing redundant farm buildings and the erection of new administrative and residential buildings. The architectural plans and elevations prepared by Pembroke Design Limited were annotated and corrected by Cambria Archaeology in order to bring the drawings up to the standard required for Level Three Building Recording, and to supply a written description and commentary on the development of the building (as defined by RCHME). The annotations and corrections were undertaken in June 2002 by Duncan Schlee of Cambria Archaeology.

The farm complex is associated with Gelli Aur Estate. A high status house appears to have been present at Golden Grove from the 16th century under the Vaughans, later Earls of Carbery, and afterward, under the Earls of Cawdor (Jones 1987, 84). The house was rebuilt in 1754-7 and again in 1826 after the 18th century house had apparently been demolished. On a more elevated site position about one kilometer from the sites of the earlier mansions, the new house was designed by the Architect Wyattville in the 'Tudor -Gothic' style, and was erected in 1826-32 (Whittle 1999).

The farm complex forms the estate farm for Gelli Aur Mansion and is situated in the Towy Valley flood plain to the north of the existing mansion and its grounds. The main part of the farm complex is centered around a courtyard, the surrounding buildings which show several phases of construction.

The complex of farm buildings has undergone a considerable development and alteration throughout its history. Full research of this history is beyond the scope of this project and although the general sequence of building development is generally clear, associating these developments with particular dates and periods is based solely on available map evidence, stylistic characteristics and fixtures and fittings. Further analysis of estate records, beyond the scope of this report, might unearth additional evidence relating to the development of the farm.

Some of the buildings are represented on historic maps, the earliest available being the Golden Grove Estate Map of circa 1780. This map appears to show two parallel ranks of north-south aligned buildings corresponding to the east and west sides of the existing courtyard. It would appear from the scale of the buildings on the 1780s map that the eastern rank of buildings had already undergone various alterations by this time, suggesting that the original barn at the core of these buildings was of a significantly earlier date.

Distinct buildings or building events within the complex have been allocated building numbers for ease of description. Each building is described in turn, outlining its main features and apparent development history.

Although the various alterations to the buildings were generally clear, the development of some parts of the complex were less clear, especially internal alterations and elevations, due to renders and other wall coverings obscuring evidence of alterations. Evidence of earlier construction phases may also have been obscured or destroyed by subsequent alterations. Some parts of the complex were inaccessible on grounds of safety.

For clarity of understanding, the following descriptive text should be read in conjunction with the accompanying ground plans, internal and external elevations. The buildings will initially be described in their apparent order of construction and subsequently, where the building sequence is less clear.

Building A

This building is built up against Building B and forms part of the north side of the courtyard. The north and east wall of building A are formed by existing features. The north wall of this building appears to incorporate part of an existing earlier boundary wall. There are the remnants of a buttress built against the north face of this boundary wall, with a culvert running beneath the buttress. The west wall forms one side of the northern entrance to the courtyard, and contains a doorway into the building at its southern end. This may be a later alteration or a modified original feature. There is a gate-post constructed from red brick set into the north west corner of the building. The height of the pre-existing north wall was built up at the time Building A was constructed. The south wall incorporates a central wide access flanked on each side by blocked doorways and there are open windows at the west and east ends. The modified central opening is probably an enlargement of an earlier opening but this is not certain. The exterior of the south and west walls are faced with dressed grey limestone. The same stone was used in the doorway blockings. The interior of the building is of rougher stonework than the exterior. The south east and west walls are rendered up to the level of the window sills. The west internal elevation shows the red brick gate post inserted into the corner of the building. The two northernmost archways of building B were blocked up when building A was constructed. A vertical butt joint is visible in the eastern internal elevation where the back wall butts up against Building B. There were no visible internal features to suggest that this building had a different function to its present use as a cow shed.

Building B

This building was constructed butting up against the north wall of Building C. The building is divided into two on the ground floor by an internal division wall. An original connecting doorway in this wall was subsequently blocked. There is a probably an original window in the north wall. The east wall contains two doorways giving access to the two halves of the ground floor. An archway in the north end of the east wall was later blocked up and a window was inserted. The west wall consists of a series of six arched openings. The northernmost three of these arches were blocked up when Building A was constructed. There is no visible evidence to suggest that the original function of the ground floor of this building was different to its present use as cow pens.

The western wall also contains four windows arranged above the four central arches. These are probably original features, but could alternatively have been inserted when the walls were heightened. It may not have been until this time that the first floor was added. Similarly there are three first floor windows in the eastern wall elevation.

Access to the first floor is via a flight of wooden stairs built against what was previously the external face of the north wall of Building C. Various modifications were made to this wall at this stage. The square window was probably constructed after the wall heights of Building C were raised, but before the construction of Building B. This window was probably blocked when Building B was constructed. The first floor doorway communicating between Buildings B and C suggests that there was a first floor loft within building C as well, but little evidence of this survives except for two probable joist sockets on either side of the surviving slit window on the east wall of Building C. The external elevation of the north wall of Building C also shows the scars of two earlier roof lines. One relates to the original roof height of Building B, the other to the later roof height, but a different roof structure. There are no corresponding roof-line scars on the internal face of the north wall of Building B, perhaps suggesting that the existing wall was rebuilt when the roof level was raised.

The first floor was used for feed storage, with two metal lined corrugated iron store rooms presumably used for grain storage.

Similar structural details relating to the sequence outlined above are visible on the eastern elevation of this range of buildings.

Building C

Structurally and stylistically, the earliest building in the complex is Building C. This is a stone built barn in the approximate center of the eastern range of courtyard buildings (coloured red in the phased elevation). Originally this was a symmetrically arranged building with 4 meter high walls. There was a single centrally positioned barn door flanked by a slit window to the north and south in both the east and west facing elevations. There was also a pair of slit windows in the north wall of the barn. Later alterations to Building A include a doorway in the north wall connecting with Building B (later blocked up). The eastern barn door was blocked up, probably when Building R was constructed, and a smaller doorway constructed giving access to Building R. The original south wall of the barn was removed at the time of the construction of Building D. Surviving slit windows in the north and east walls were blocked up.

Building D

This building is an extension to the southern end of Building C. The south wall of building C was removed and a second barn door constructed in both the east and west elevations, the southern corners of Building C forming the northern jambs of the new doors. At the same time the height of the walls for Buildings C and D were raised to about 4.75 meters. Brick arches were constructed over the barn doors. There is no evidence that there were slit windows in the south wall of Building D to mirror those in the north wall of Building C. It appears that Building D is an enlargement of the original barn, and does not suggest any great change in the function of the combined buildings. At a later stage the new barn doors were blocked up, an internal division wall was built just south of the southern slit window in Building C to support a loft in the southern half of Building C/D. At this time the doors and windows in the west elevation of Building D were probably inserted. Later a breezeblock wall was built in the southern half of Building D and a door (subsequently blocked) was inserted in the eastern wall.

A brick lined vertical slot to the north of the blocked southern barn door (east side) appears to be associated with the operation of farm machinery in the loft space.

Building E

This building was constructed butting up to the south wall of building D. A connecting doorway was inserted in the south wall of Building D. The east wall of Building E appears to be devoid of any original (or subsequent) windows or doorways. The west wall contains two doorways and three windows. The two southernmost windows appear to have originally been doorways. The northernmost window is of significantly different construction and may be an original feature. The southern end of Building E (including the southernmost window), appears to have been rebuilt in fairly recent times. Internally, there are three recessed shelves in the western wall. Both the west and east walls show evidence for the position of earlier roof joists, suggesting that the roof level was raised. This was less apparent on the external west elevation. The survival of the vertical butt joint between Buildings D and E suggests that the walls of Building D were heightened before those of Building E. There is no evidence of earlier roof-line scars in the south wall of Building D since it has been rebuilt/repared in red brick. From available map evidence it seems that it is this range of three buildings that is existence on the 1839 tithe map. Building B is not represented on maps until the 1st Edition Ordnance Survey map. Building E was probably originally constructed as stables.

Building F

The east walls of buildings C, D and E and the south wall of building R form the west and north wall respectively of Building F. Map evidence suggests that there may have been a variety of different structures in this location at different times, but evidence of this is not apparent from the western internal elevation of Building F. There are, however, some indications of earlier structures that have been incorporated into the existing Building F which are visible on the external elevations. The eastern external elevation shows that the wall to the north of the existing double doors is constructed from stone up to the level of the existing windowsills. This stonework may be the remnants of an earlier stone built building. There are also vestiges of possibly original stonework visible in the internal and external elevations of the southern wall of Building F.

Above this surviving stonework is yellow brickwork, and above this is a band of red brickwork. Also associated with this red brickwork are two red-brick built sheds, one with a blocked doorway and one with a blocked window opening, and three re-brick buttresses. The likely date of construction for these features is uncertain. The original function of this building (if different to its present function as a workshop) is uncertain.

Building G

Also present on the 1839 tithe map is Building G. At this stage it is apparently free standing. There is a centrally placed doorway in both the east and west walls and seven doorways in each of the north and south walls. With the exception of an (probably) inserted (and subsequently blocked) doorway at the eastern end of the north wall, there appears to have been very little alteration to this building. On the north and south external elevations for this building, brick lined slots for wooden fencing are visible between the doorways. These are the remnants of external animal pens which are represented on the 2nd Edition Ordnance Survey map of 1907. This suggests that the building has always had its present function as calf pens.

At the same time that Building B is constructed Building G is linked to Building C by the construction of Building R (based on the similarity of the arch and window construction for both buildings. There is no evidence that the wall heights of Building R have been increased.

Building H

Building H is built against the north wall at the eastern end of Building G. The north wall of this building continued to the west, forming the north wall of a range of possible pigsties represented on the 2nd ed OS map of 1907. The west wall of Building H originally contained five door openings. The second and fourth of these were later blocked up. A doorway was also opened up at the north end of the eastern wall giving access to Building I. The original access door from Building G is still open, but an additional, or alternative doorway at the east end of the north wall of Building G has been blocked up. There is no evidence to suggest that the function of this building has altered much despite the changes to the door openings.

Building I

Map evidence shows that Building I was built up against the east wall of Building H. The majority of this building has been demolished, possibly relatively recently. What remains are the eastern wall with the stubs of the north and south walls having been modified to form buttresses. This wall now forms part of Building J. The remnants of the roof structure are also apparent where it was connected to the roof of Building H. There is a concrete feeding trough built against the surviving east wall, suggesting that it was used as a cow shed.

Building J

This building is mostly constructed from breezeblocks but the western side is formed by the remnant east wall of Building I. There is a blocked doorway in the eastern breezeblock wall. The troughs suggest it was used as a cow shed.

Building K

This is a two storey building constructed from red brick. The ground floor consists of three rooms, a central storage area with a room on each side, recently used to house sheep, but this may not have been the original function of the rooms. The west room contains a flight of wooden steps leading to the first floor which is a single open room with a doorway at the west and east ends and four windows in the north wall. There are no windows in the south wall. The first floor was probably used as a feed store. The three ground floor rooms give access to a general store area to the south. The southern wall of this has at some time been removed-the wall ends show evidence of having been cut. Feeding troughs against the east and west walls suggest it was used to house animals.

Building L

Building L is built up against Building M to the west. Its northern wall is formed by the western continuation of the same earlier wall that forms the north wall of building A. Building L forms the west side of the north entrance to the courtyard. The external east elevation includes a doorway that is probably a later alteration, but it could be a modified original feature. There is also a red brick gatepost inserted into the north east corner of the building. Unlike that of Building A, the southern exterior elevation of Building L is not symmetrically arranged. There are an original doorway and window and a second window that has been enlarged by dropping the height of the original sill. The external faces of the south and east walls are faced with dressed grey limestone but of a different source to that used in Building A. Internally Building L is divided by a brick partition wall forming a small room at the eastern end, accessed by the doorway in the eastern wall. There is an opening in the partition wall that appears to have been converted from a doorway to a window. The western side of the building is a feeding shed with a trough running along the north wall. The south wall butts up against a partially blocked archway in Building M. The west wall contains a wide opening to Building M flanked by brick and stone partitions. This may replace original archways present in the rest of the east face of building M.

Building M

This building forms the north end of the range of buildings forming the west side of the courtyard. From the cartographic evidence it is clear that this range of buildings has been built in several stages but no clear evidence for this was visible in the existing stonework. This may be because the buildings underwent wholesale rebuilding at each stage rather than piecemeal alterations as occurred in the eastern range of buildings. The northern wall of the building may be formed by the western continuation of the earlier boundary wall that forms the north walls of Buildings L and A. This is not, however, clear, and this section of wall may be a later (or different) build. The exterior of the west wall appears to be of one build for its entire length up to the house. The wall has been heightened, suggesting that it pre-dates the construction of Building M and was raised in height when Building M was constructed. A blocked doorway has been narrowed and converted to a window, pre-dating the feeding trough against the interior wall face. At the north end of the external face are the remaining scars of a shed or animal housing visible on the 1907 Ordnance Survey map. The exterior of the eastern wall also appears to be of one build for its entire length up to the house. The façade consists of a series of arches. Seven of these still survive, while two more at the northern end may have been demolished when Building L was constructed. The doorway that exists at present may be a replacement for an earlier archway. The surviving archways have each been modified to house doorways or windows or have been entirely or partially blocked. It is possible that some of these arches were never actually open and may have a purely decorative function. Internally, there are few features visible in the existing elevations to suggest earlier divisions of space within this building. The southern end a low breezeblock wall divides off the end of the otherwise open area. Wall scars suggest that this low wall replaces an earlier full height brick built wall. There is no evidence to suggest that the function of this building has changed. The southern wall of Building M is formed by the north wall of Building S.

Building N

Building N is a two storey domestic dwelling that is represented on the 1839 tithe map along with building O to the south and an earlier phase of Building S to the north. At the time of this survey, wall plaster throughout the house obscured any constructional details or evidence of alterations to the structure or internal layout of the building. A corridor leads from the entrance door in the east elevation through to Building S (later blocked off) on the exterior of the building there is evidence of a blocked doorway giving access between the corridor and the western side of the building.

Building O

The kitchen and lounge of the dwelling are within the northern part of Building O. Considering the location of the entrance hall on the west side of the building it seems probable that this arrangement is an original design feature. If so, it suggests that the archways of the eastern elevation were never intended to be open since the room division walls butt up against the archway blockings. The west exterior elevation suggests that the doorway (later blocked) is an original feature, while the existing doorway to the storeroom and the kitchen window may be later modifications. Despite these alterations there is no evidence for significant changes in the functions of these rooms.

Building P

This building does not appear on the 1839 tithe map, but is on the 1st Edition Ordnance Survey of 1880. It has some stylistic similarities with Buildings A and L and is constructed of similar lime-stone. The western half of the building appears to remain unaltered from its original design and layout. The eastern half however has recently been converted to a garage. This has removed any evidence of likely windows and possible door in the south face. A doorway in the east wall has been converted to a window, and no evidence for the previous interior layout was discernable. It is possible, however that the eastern half had a similar layout to that of the western half. It was not possible to record this building in great detail due to the unsafe nature of its interior and the overgrown nature of its exterior.

Building Q

The south range of the courtyard buildings was constructed at the same time as the eastern range. The western end of the range appears to be domestic in nature. From the internal features that are still in-situ, the present day wood/coal store was formerly a food storage and preparation area (possibly a dairy?), with ovens and slate work surfaces on brick supports. To the east of this is a small room that appears to have housed a generator.

It seems likely that the archways of the south range were always open, but their original function is uncertain. Elevation 179 shows a row of slots in the wall that may indicate that the room was divided into stalls. The easternmost archway in the south range was at some time dismantled and the wall rebuilt to house a window to the present day medicine store. Other divisions in corrugated iron are later.

Building R

This building does not appear on the 1st Edition Ordnance Survey map. It appears stylistically similar to Building B and the two may therefore be contemporary. The north and south walls of Building R both butt up against Building C. These walls stop short of Building G, to create opposing doorways at their eastern ends. There is also a doorway in the south wall giving access to Building F. It is at this stage that the barn door of Building C is partially blocked and a new door is created to connect between Buildings C and R. Access to the loft space on the first floor of Building R is from Building C, via the partially blocked ex barn door. At first floor level there are three windows in the north wall of Building R and one window in the south wall.

Building S

Between Building M and Building N is a room which has a domestic rather than an agricultural function. Although it appears to be of the same build as the rest of the range, the tithe map of 1839 suggests that it is earlier in origin than Building M. It has therefore been allocated as Building S. The northern wall of Building S, however, appears to be an internal division wall that post-dates the blocking of the exterior arches. Alternatively, the north wall of Building S may be a remnant of the earlier building of which the west and east walls were rebuilt as part of the construction of Building M. In the south west corner of the room there is an angled blocking resembling a corner fireplace such as exists in the carpenter's store in Building O. Although this may indeed have been a fireplace at some time, it also appears to have been modified into a passageway connecting Building S with Building N. There was no other visible evidence for any alterations to the internal structure or features of this building at the time that the building was surveyed.

From Building S southwards it appears from the 1839 tithe map that the west and south ranges were constructed at the same time and have undergone little large-scale modification. The domestic nature of most of the west range of buildings has meant that many of the walls are plastered, and details of construction and any structural alterations are obscured. The Estate map of 1780 shows the farm complex as consisting of two parallel ranks of buildings. The eastern block probably consists of Buildings B, C, D, and E. The west range appears to be significantly different to the buildings that exist on the site today, suggesting either that the whole west range was re-built by 1839.

References

Maps

Golden Grove estate map, 1780
Ordnance Survey Original Surveyors Drawing, Sheet 186, 1813
Ordnance Survey 1:2500 First Edition, Carmarthenshire Sheet XLI.2, 1884
Ordnance Survey 1:2500 Second Edition, Carmarthenshire Sheet XLI.2, 1906
Parish of Llangathen, tithe map, 1839
Parish of Llanfihangel Aberbythych, tithe map, 1839

Documents

Jones, F., 1987 Historic Carmarthenshire Homes and their Families
Whittle, E., 1999 'Cadw/ICOMOS Register of Historic Parks and Gardens in Wales'

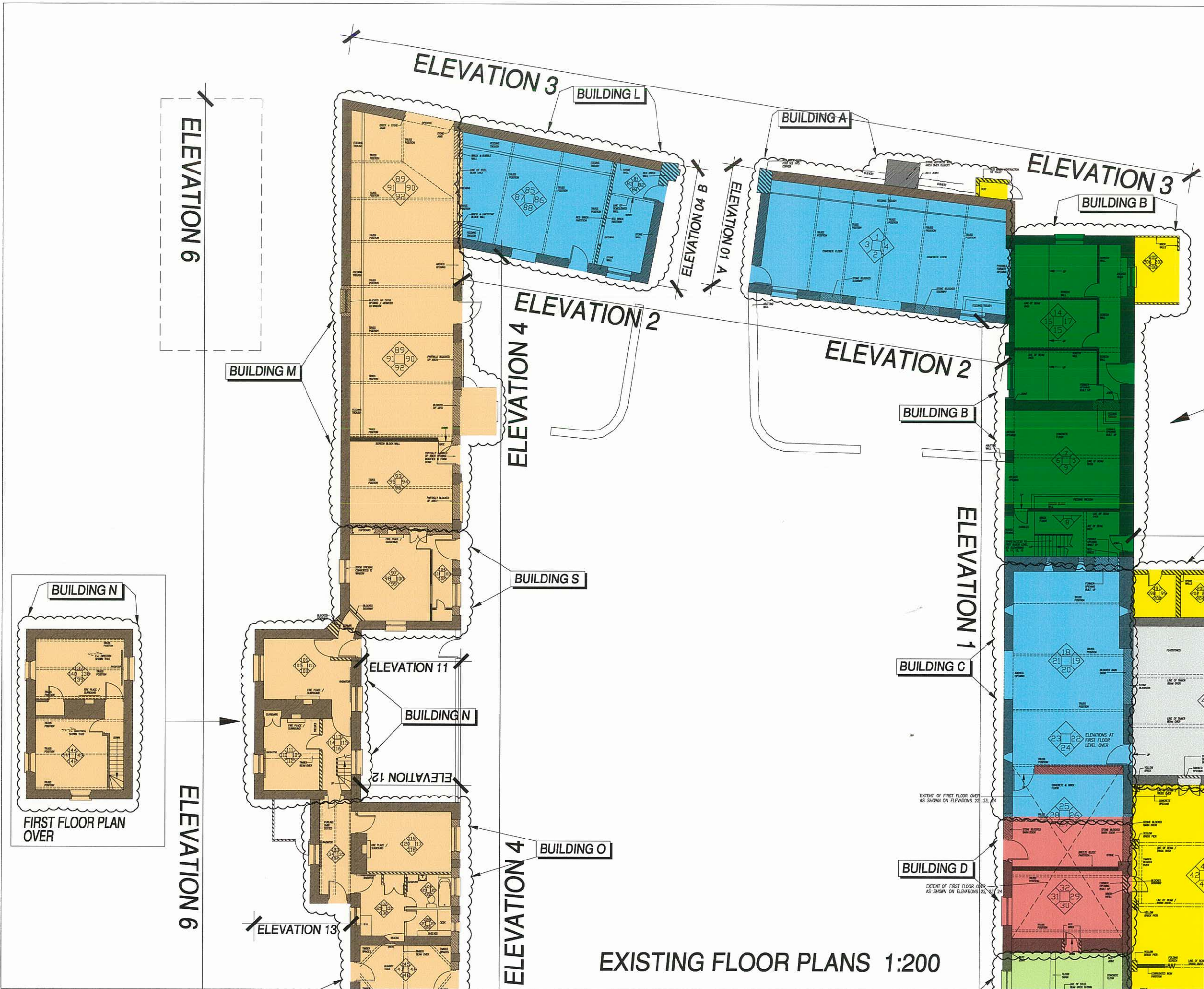

KEY TO BUILDING EVENTS:-

- BUILDINGS A, C & L
- BUILDINGS PART A, B
- BUILDING D
- BUILDING E
- BUILDINGS PART A, PART B, F, J, K & PART R
- BUILDINGS G, I
- BUILDING H
- BUILDINGS M, N, O, P, Q, S

REVISIONS	NOTES	DATE	REV
-----------	-------	------	-----

EXISTING PART FLOOR PLANS

Project
ARCHAEOLOGICAL SURVEY OF EXISTING FARM BUILDINGS AT GELLI AUR FARM LLADEILO

Client
COLEG SIR GAR

PEMBROKE DESIGN
 L I M I T E D

• PEMBROKE DOCK 16 MEYRICK STREET SA72 6UT TEL: 01646 683439 FAX: 01646 681563
 • HAVERFORDWEST 5 PICTON PLACE SA61 2LE TEL: 01437 764135 FAX: 01437 764471
 • CARMARTHEN 26 SPILMAN STREET SA31 1LQ TEL: 01267 233612 FAX: 01267 233471

Designed ---	Scale 1:200	CAD Ref ARCHPLANS	Job No 7185
Drawn CB	Date JUNE 2002	Script Ref	Draw No EPFP 01

CHARTERED
 ARCHITECTS
 BUILDING
 SURVEYORS
 QUANTITY
 SURVEYORS
 PLANNING
 SUPERVISORS





KEY TO BUILDING EVENTS:-

- BUILDINGS A, C & L
- BUILDINGS PART A, B
- BUILDING D
- BUILDING E
- BUILDINGS PART A, PART B, F, J, K & PART R
- BUILDINGS G, I
- BUILDING H
- BUILDINGS M, N, O, P, Q, S

EXISTING FLOOR PLANS 1:200

REVISIONS NOTES. DATE REV

EXISTING PART FLOOR PLANS

Project:
ARCHAEOLOGICAL SURVEY OF EXISTING
FARM BUILDINGS AT GELLI AUR FARM
LLANDEILO

Client:
COLEG SIR GAR

PEMBROKE DESIGN
LIMITED

PEMBROKE DOCK 16 MEYRICK STREET SA72 8UT TEL: 01646 683439 FAX: 01646 681563
HAVERFORDWEST 5 PICTON PLACE SA61 2LE TEL: 01437 764135 FAX: 01437 764471
CARWARTHEN 26 SPILMAN STREET SA31 1LQ TEL: 01267 233612 FAX: 01267 233471

Designed —	Scale 1:200	CAD Ref ARCHPLANS	Job No 7185
Drawn CB	Date JUNE 2002	Script Ref	Draw No EPFP 04

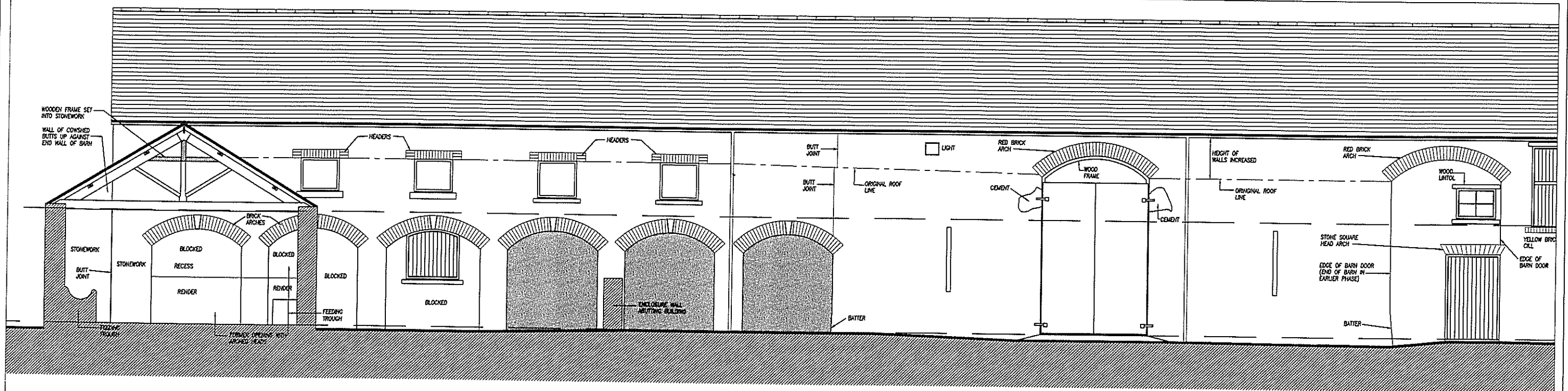

ELEVATION 01

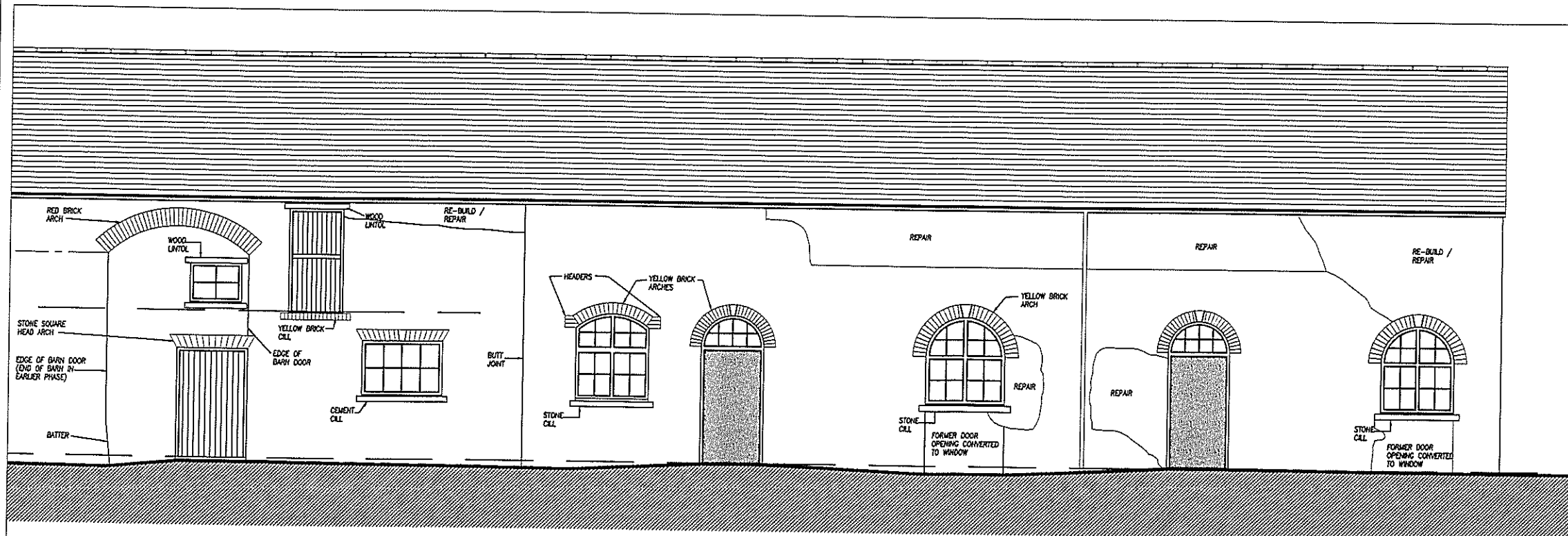

ELEVATION 01

SHADED AREAS INDICATE OPENINGS

REVISIONS NOTES.		DATE	REV
<p>Drawn EXISTING EXTERNAL ELEVATIONS</p> <p>Project ARCHAEOLOGICAL SURVEY OF EXISTING FARM BUILDINGS AT GELLI AUR FARM LLANDEILO</p> <p>Client COLEG SIR GAR</p>			
<p>PEMBROKE DESIGN LIMITED</p>		<p>CHARTERED ARCHITECTS BUILDING SURVEYORS QUANTITY SURVEYORS PLANNING SUPERVISORS</p>	
<p>• PEMBROKE DOCK 16 WYBROCK STREET SA72 6UT TEL: 01646 683439 FAX: 01646 681563</p>	<p>• HAVENFORDWEST 5 PICTON PLACE SA61 2LE TEL: 01437 764135 FAX: 01437 764471</p>	<p>• CARMARTHEN 26 SPILLMAN STREET SA31 1LO TEL: 01267 233612 FAX: 01267 233471</p>	<p>Job No 7185</p>
<p>Designed —</p>	<p>Scale 1:100</p>	<p>CAD Ref ARCHPLANS</p>	<p>Drawn —</p>
<p>Drawn —</p>	<p>Date —</p>	<p>Script Ref —</p>	<p>Rev —</p>

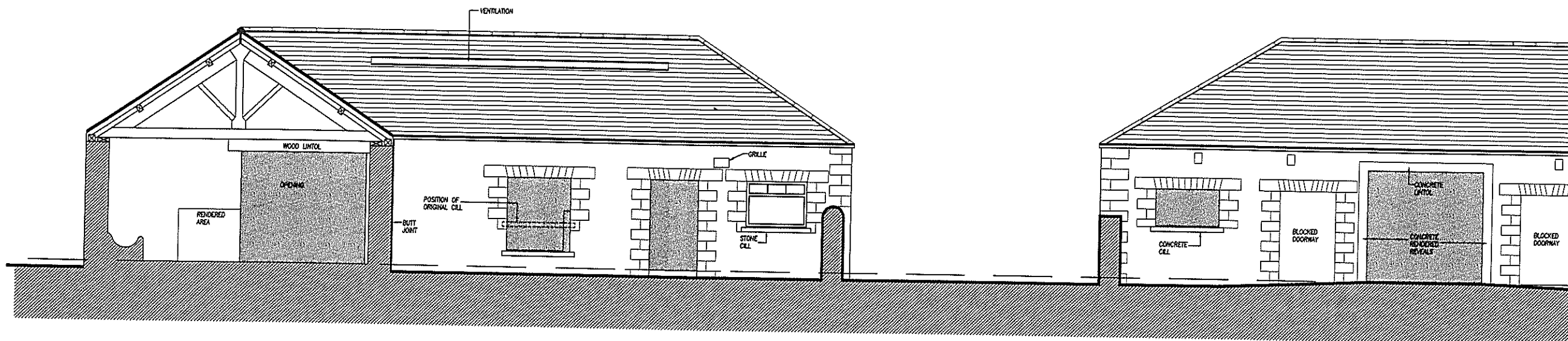

ELEVATION 02

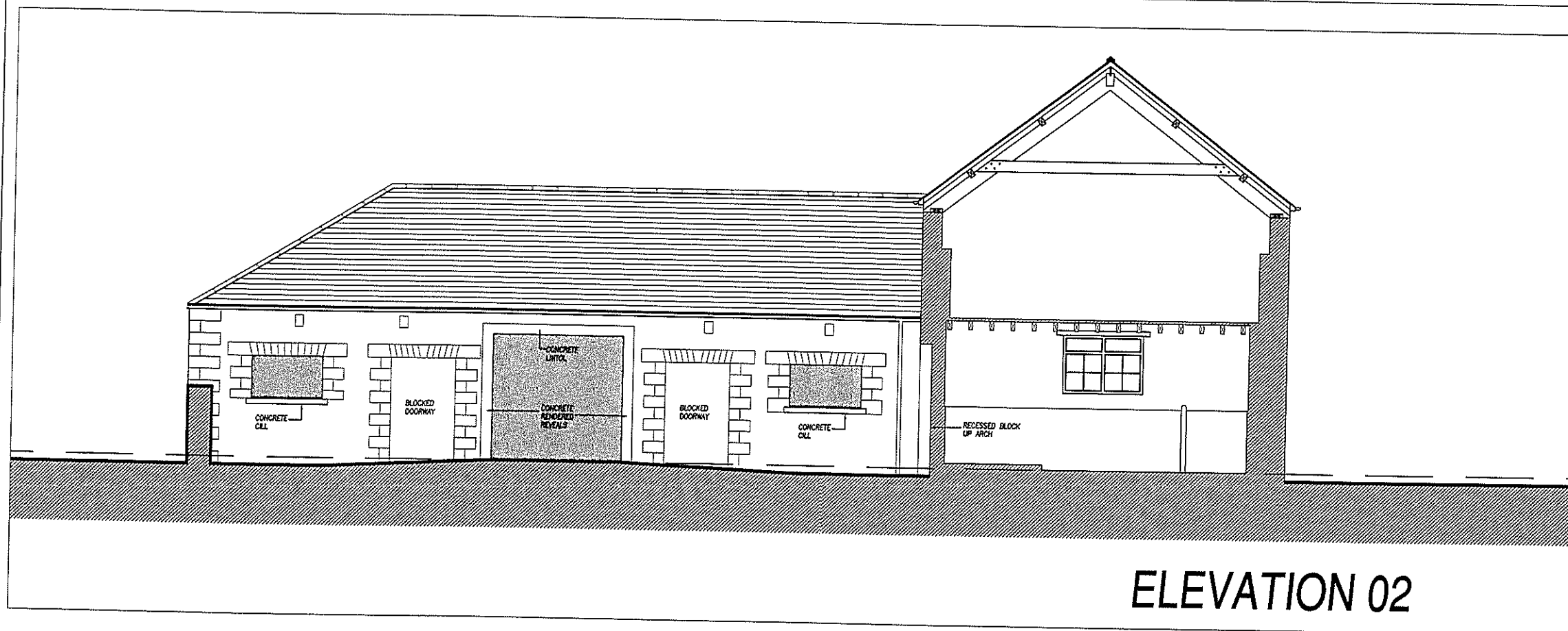

ELEVATION 02

SHADED AREAS INDICATE OPENINGS

REVISIONS NOTES.		DATE	REV
EXISTING EXTERNAL ELEVATIONS			
Project ARCHAEOLOGICAL SURVEY OF EXISTING FARM BUILDINGS AT GELLI AUR FARM LLANDEILO			
Client COLEG SIR GAR			
PEMBROKE DESIGN L I M I T E D			
PEMBROKE DOCK 15 MEYRICK STREET SA72 6UT TEL: 01646 683439 FAX: 01646 681563			
HVERFORDWEST 5 PICTON PLACE SA61 2LE TEL: 01437 764135 FAX: 01437 764471			
CARMARTHEN 28 SPLASH STREET SA31 1LQ TEL: 01267 233612 FAX: 01267 233471			
CHARTERED ARCHITECTS BUILDING SURVEYORS QUANTITY SURVEYORS PLANNING SUPERVISORS			
Designed	Scale • A3 1:100	CAD Ref ARCHPLANS	Job No 7185

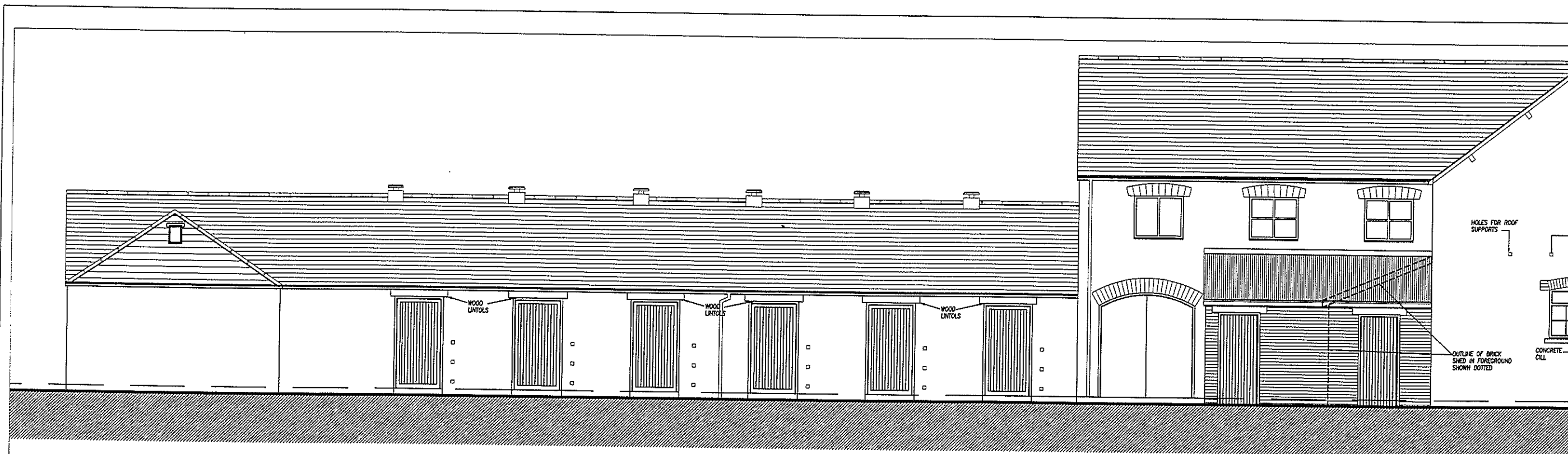

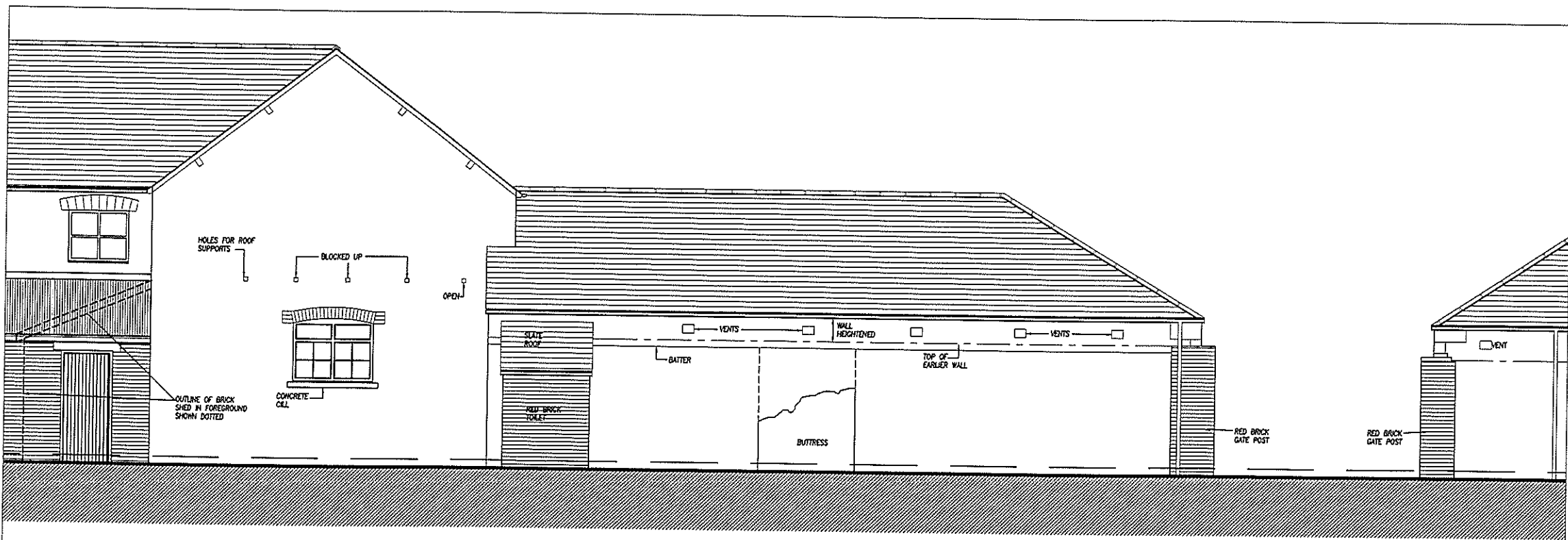

ELEVATION 03

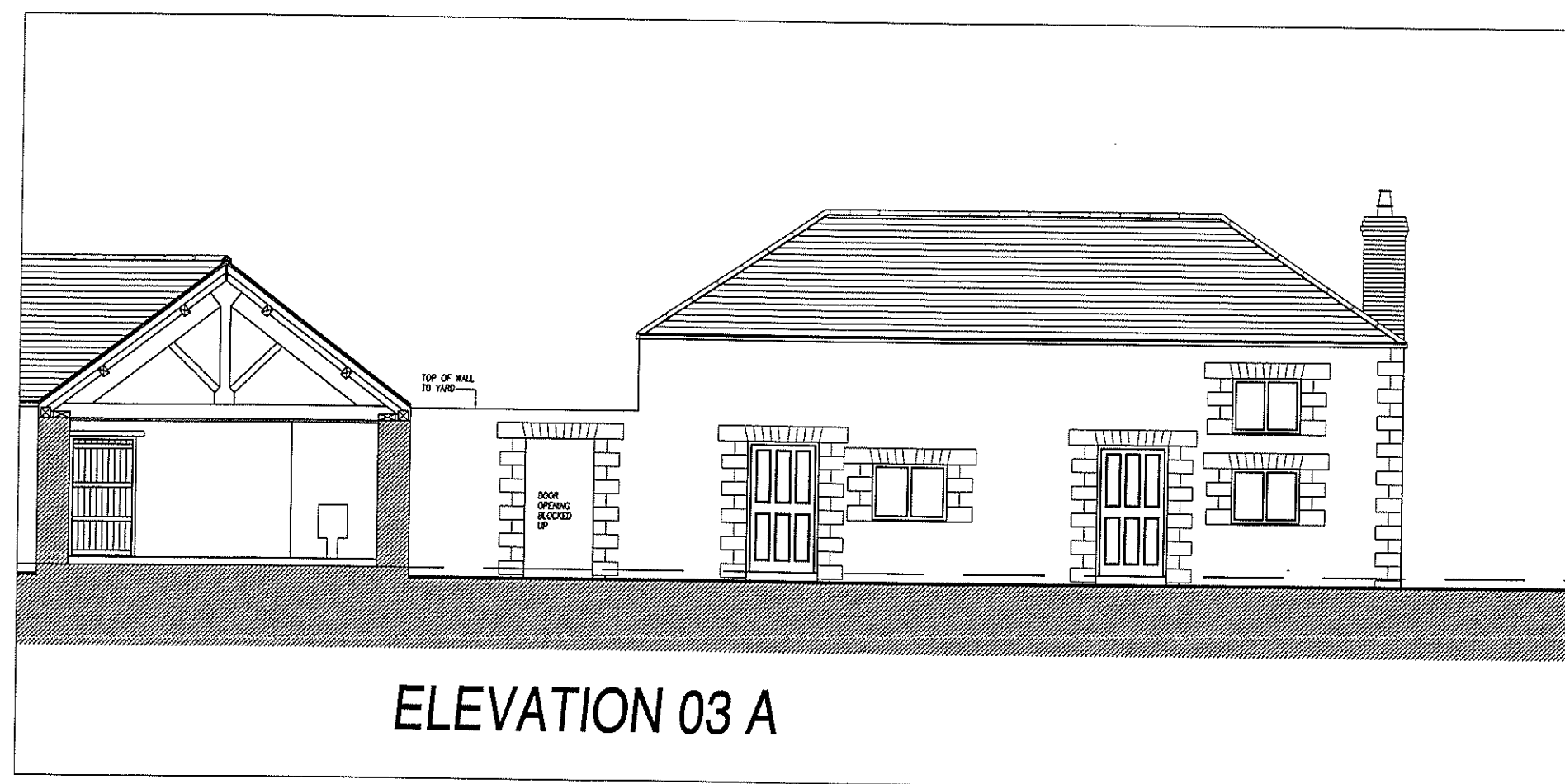
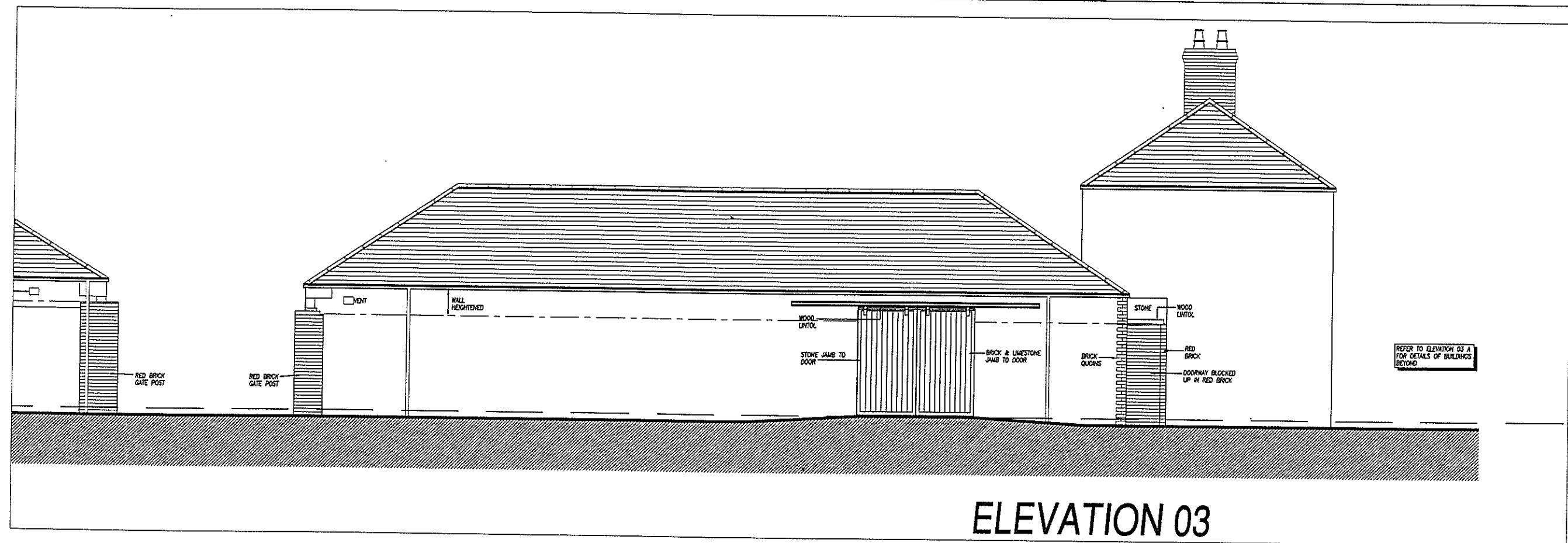

ELEVATION 03

REVISIONS NOTES.		DATE	REV
Drawn EXISTING EXTERNAL ELEVATIONS			
Project ARCHAEOLOGICAL SURVEY OF EXISTING FARM BUILDINGS AT GELLI AUR FARM LLANDEILO			
Client COLEG SIR GAR			
PEMBROKE DESIGN L I M I T E D			
CHARTERED ARCHITECTS BUILDING SURVEYORS QUANTITY SURVEYORS PLANNING SUPERVISORS			
• PEMBROKE DOCK 16 WETLOCK STREET SA21 1LG TEL: 01648 663438 FAX: 01648 681563	• HAVERFORDWEST 5 PICTON PLACE SA21 2LE TEL: 01437 764135 FAX: 01437 764471	• CARMARTHEN 26 SPILMAN STREET SA31 1LG TEL: 01287 233612 FAX: 01287 233471	
Designed	Scale • A3 1:100	CAD Ref ARCHPLANS	Job No 7185
Drawn	Date	Script Ref	Draw No Rev



REVISIONS NOTES.		DATE	REV
<p>Drawn</p> <p>EXISTING EXTERNAL ELEVATIONS</p>			
<p>Project</p> <p>ARCHAEOLOGICAL SURVEY OF EXISTING FARM BUILDINGS AT GELLI AUR FARM LLANDEILO</p>			
<p>Client</p> <p>COLEG SIR GAR</p>			
<p>PEMBROKE DESIGN</p> <p>L I M I T E D</p>			
<p>• PEMBROKE DOCK, 14 MEYRICK STREET, SA72 6JT TEL: 01646 683438 FAX: 01646 681563</p>			<p>• HVERFORDWEST, 5 PICTON PLACE, SA61 2LE TEL: 01437 764135 FAX: 01437 764471</p>
<p>• CUPWANTH, 26 SPILLAN STREET, SA31 1LD TEL: 01267 233812 FAX: 01267 233471</p>			<p>CHARTERED ARCHITECTS BUILDING SURVEYORS QUANTITY SURVEYORS PLANNING SUPERVISORS</p>
Designed	Scale • A3	CAD Ref	Job No
—	1:100	ARCHPLANS	7185
Drawn	Date	Script Ref	Drawn

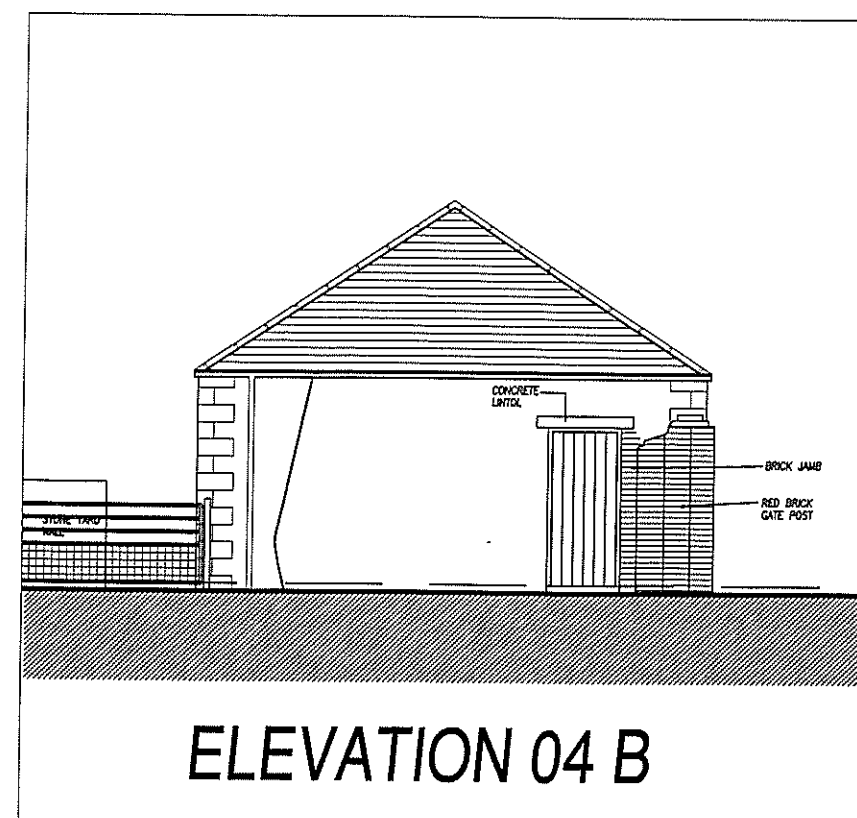
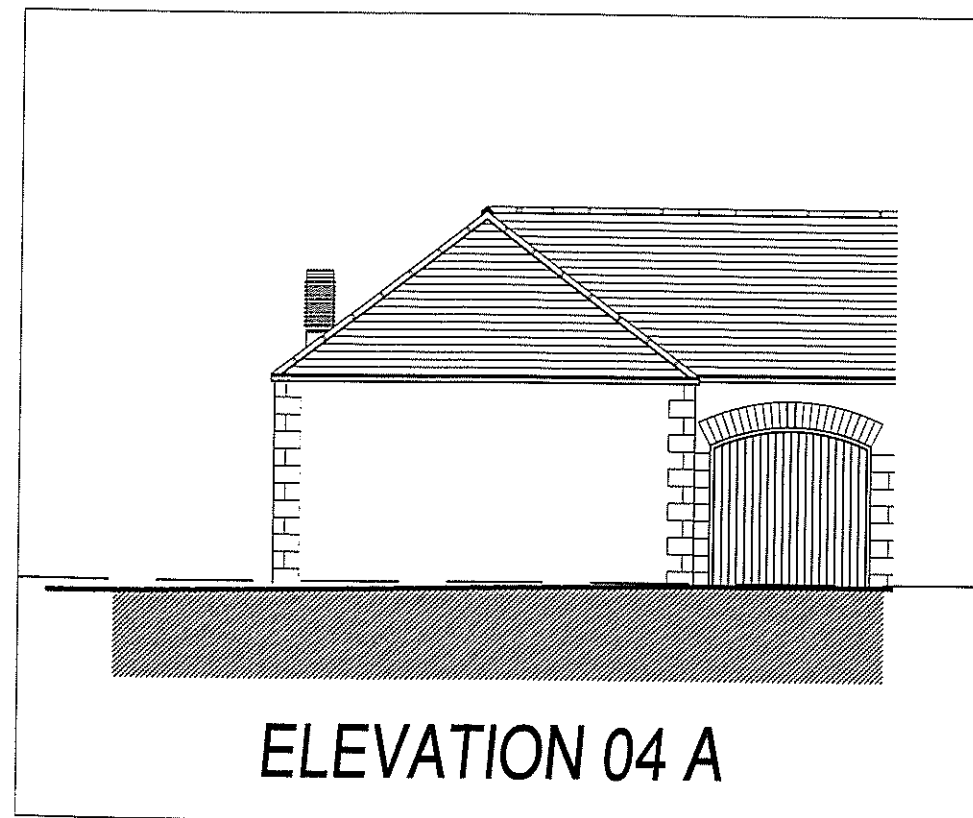
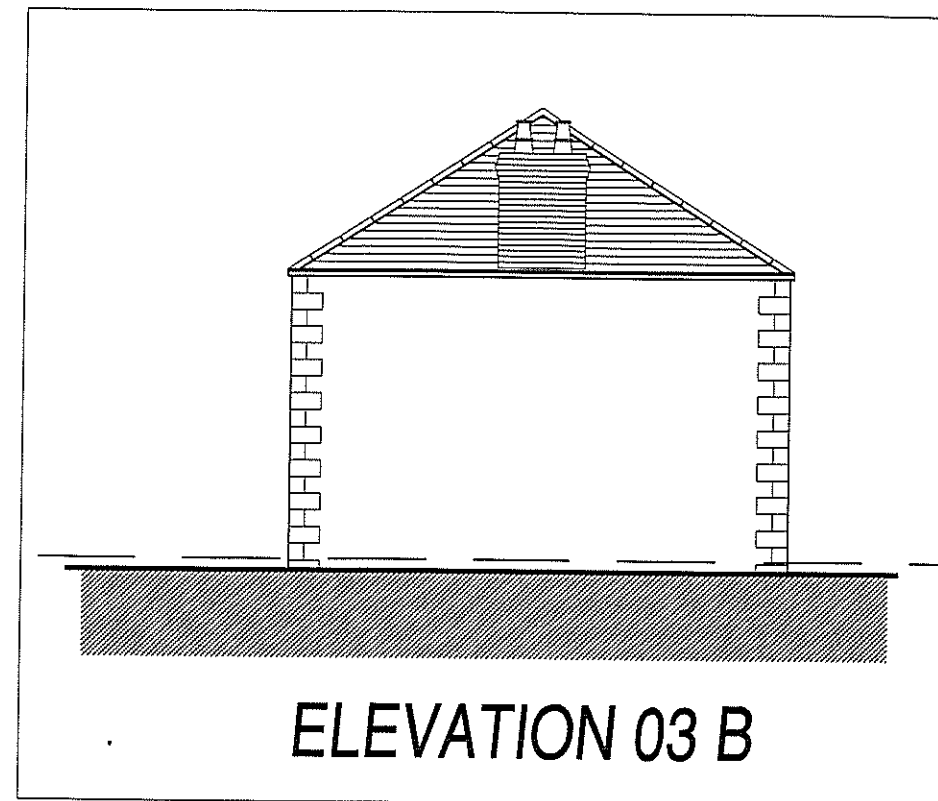
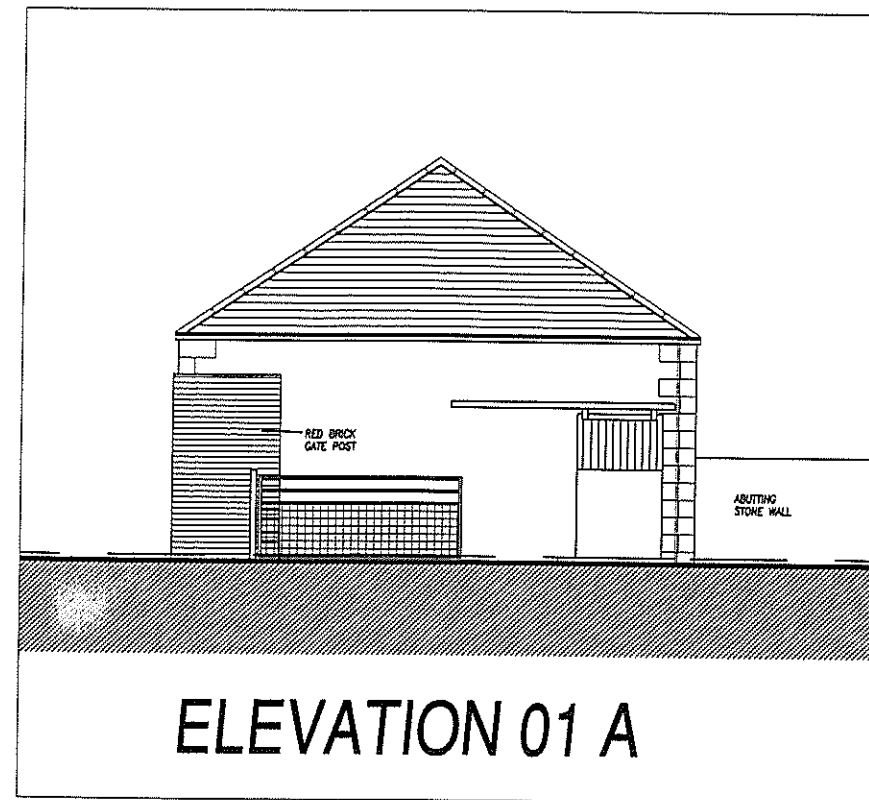

REVISIONS NOTES.		DATE	REV
<p>Draw</p> <p>EXISTING EXTERNAL ELEVATIONS</p>			
<p>Project</p> <p>ARCHAEOLOGICAL SURVEY OF EXISTING FARM BUILDINGS AT GELLI AUR FARM LLANDEILO</p>			
<p>Client</p> <p>COLEG SIR GAR</p>			
<p>PEMBROKE DESIGN</p> <p>L I M I T E D</p>		<p>CHARTERED ARCHITECTS BUILDING SURVEYORS QUANTITY SURVEYORS PLANNING SUPERVISORS</p>	
<p>● PEMROKE DOCK 18 MEYRICK STREET SA72 8UT TEL: 01848 683439 FAX: 01848 681563</p>	<p>○ HAVERFORDWEST 5 PICTON PLACE SA61 2LE TEL: 01437 764135 FAX: 01437 764471</p>	<p>○ CARMARTHEN 25 SPILJAH STREET SA31 1LO TEL: 01267 233612 FAX: 01267 233471</p>	<p>Job No</p> <p>7185</p>
<p>Designed</p> <p>—</p>	<p>Scale ● A3</p> <p>1:100</p>	<p>CAD Ref</p> <p>ARCHPLANS</p>	<p>Draw No</p> <p>Rev</p>
<p>Drawn</p>	<p>Date</p>	<p>Script Ref</p>	<p>Draw No</p> <p>Rev</p>

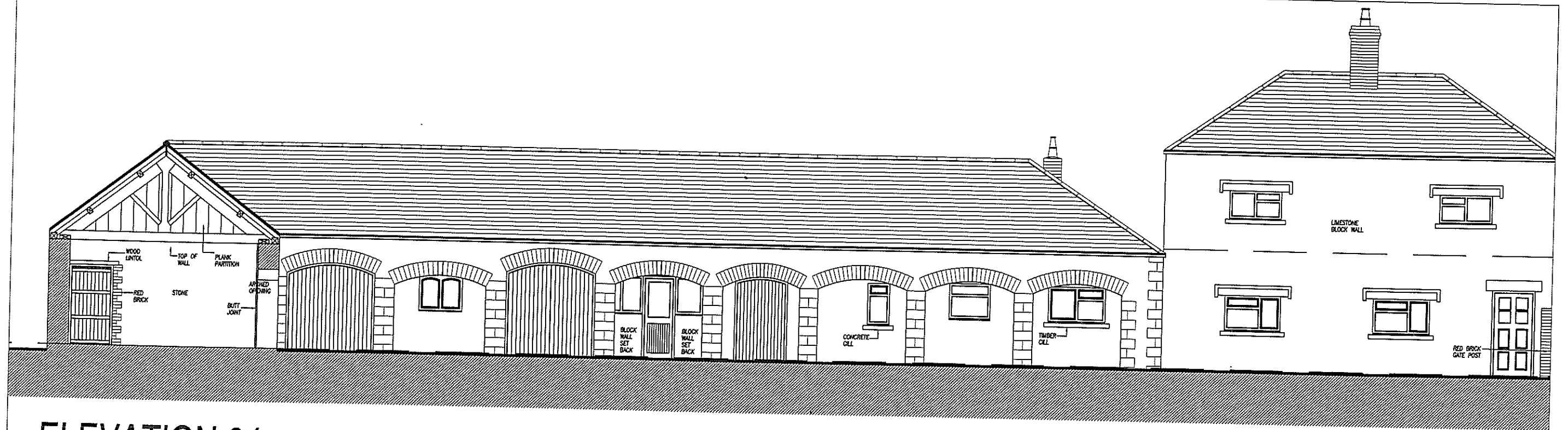

ELEVATION 04

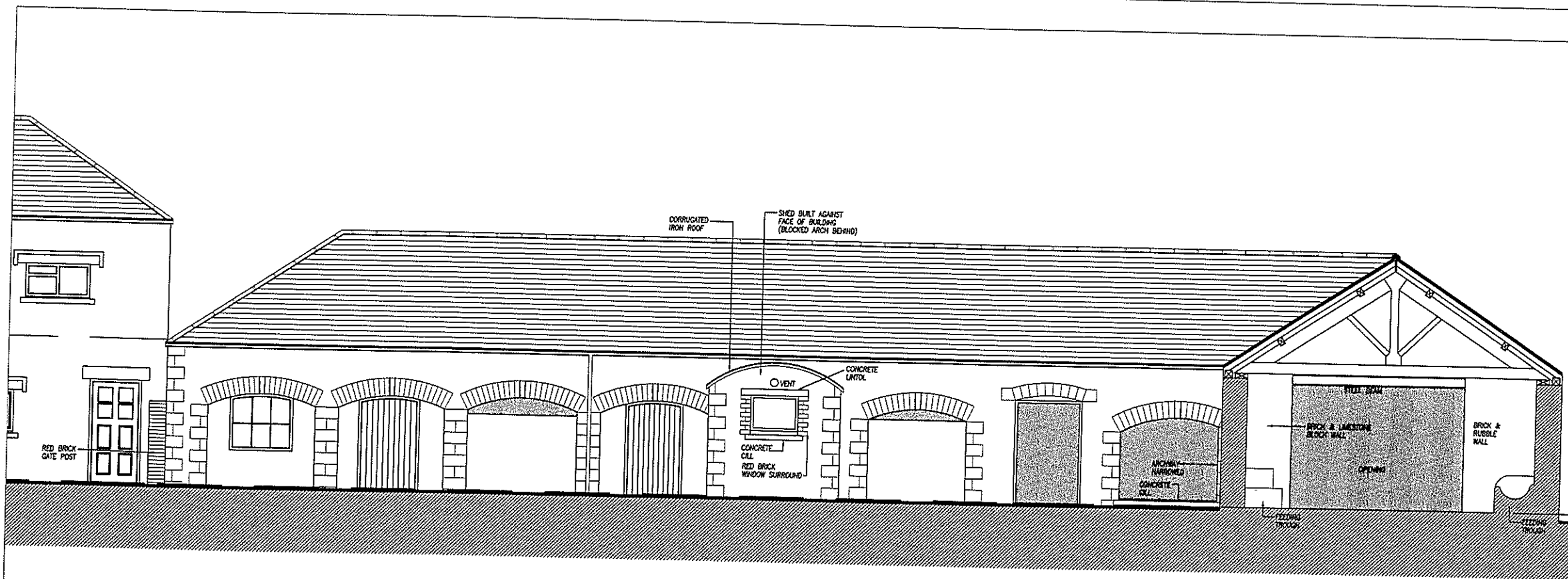

ELEVATION 04

SHADED AREAS INDICATE OPENINGS

REVISIONS NOTES.		DATE	REV
<p>Draw EXISTING EXTERNAL ELEVATIONS</p> <p>Project ARCHAEOLOGICAL SURVEY OF EXISTING FARM BUILDINGS AT GELLI AUR FARM LLANDEILO</p> <p>Client COLEG SIR GAR</p>			
<p>PEMBROKE DESIGN L I M I T E D</p>			
<p>• PEMBROKE DOCK 16 MEYRICK STREET SA72 6UT TEL: 01848 583439 FAX: 01848 581543</p>	<p>• HAYFORDWEST 5 PICTON PLACE SA61 2LE TEL: 01437 764135 FAX: 01437 764471</p>	<p>• CARMARTHEN 26 SPILMAN STREET SA31 1LQ TEL: 01267 233612 FAX: 01267 233471</p>	<p>CHARTERED ARCHITECTS BUILDING SURVEYORS QUANTITY SURVEYORS PLANNING SUPERVISORS</p>
Designed —	Scale 1:100	CAD Ref ARCHPLANS	Job No 7185
Drawn	Date	Printed Ref	Draw No Rev

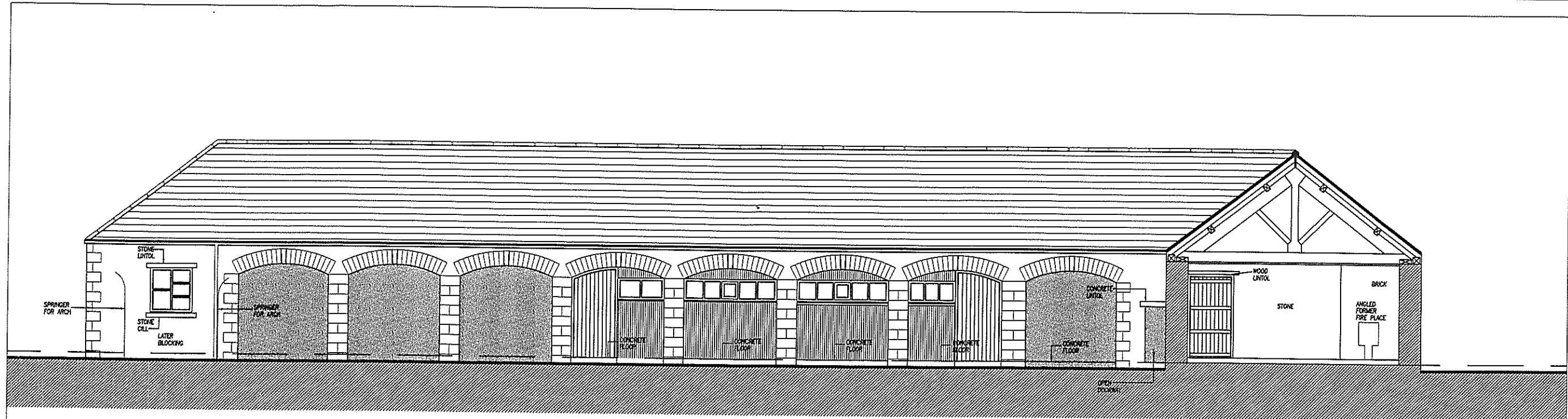

ELEVATION 05

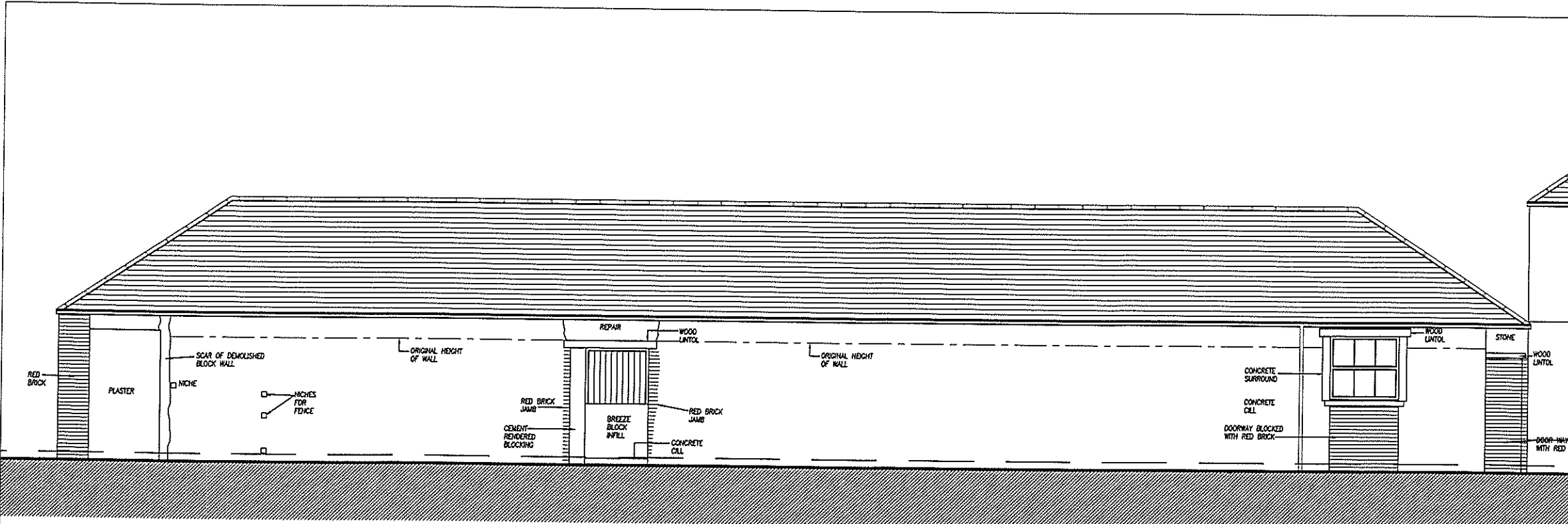

ELEVATION 06

SHADED AREAS INDICATE OPENINGS

REVISIONS NOTES.		DATE	REV
Drawn			
EXISTING EXTERNAL ELEVATIONS			
Project			
ARCHAEOLOGICAL SURVEY OF EXISTING FARM BUILDINGS AT GELLI AUR FARM LLANDEILO			
Client			
COLEG SIR GAR			
PEMBROKE DESIGN			
L I M I T E D			
<ul style="list-style-type: none">• PEMBROKE DOCK 16 MEYRICK STREET SA72 6UT TEL: 01848 683439 FAX: 01848 681563• HAVERFORDWEST 5 PICTON PLACE SA61 2LE TEL: 01437 764135 FAX: 01437 764471• CARMARTHEN 25 SPILMAN STREET SA31 1LO TEL: 01267 233812 FAX: 01267 233471			CHARTERED ARCHITECTS BUILDING SURVEYORS QUANTITY SURVEYORS PLANNING SUPERVISORS
Designed	Scale • A3	CAD Ref	Job No
--	1:100	ARCHPLANS	7185
Drawn	Date	Script Ref	Draw No
			55 07

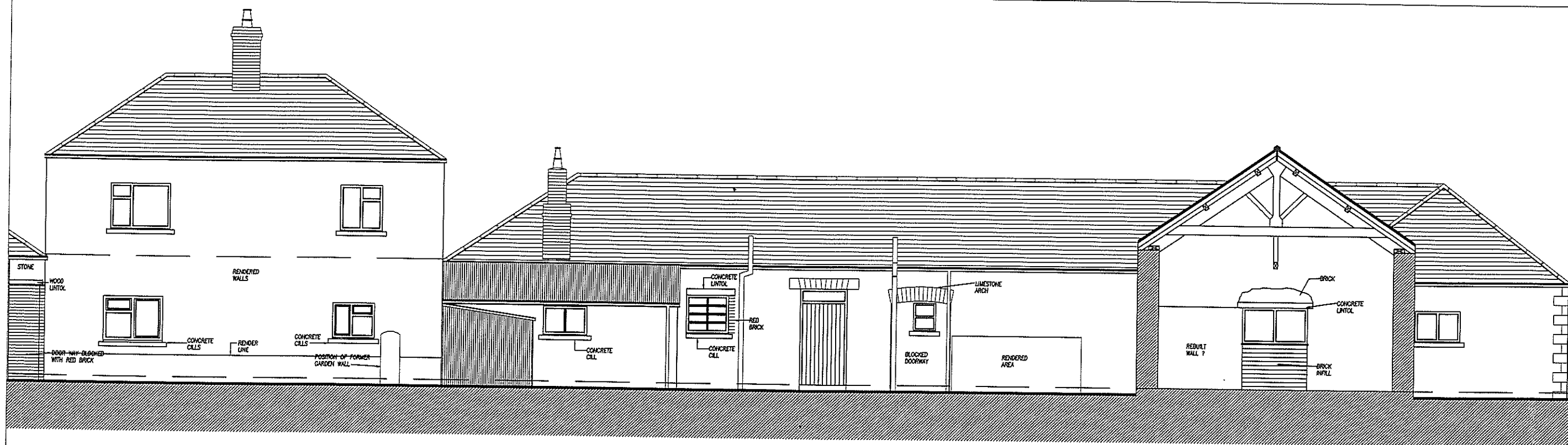

ELEVATION 06



ELEVATION 07

ELEVATION 07

SHADED AREAS INDICATE OPENINGS

REVISIONS NOTES. DATE REV

Drawn
EXISTING EXTERNAL ELEVATIONS

Project
ARCHAEOLOGICAL SURVEY OF EXISTING
FARM BUILDINGS AT GELLI AUR FARM
LLANDEILO

Client
COLEG SIR GAR

PEMBROKE DESIGN
LIMITED

CHARTERED ARCHITECTS
BUILDING SURVEYORS
QUANTITY SURVEYORS
PLANNING SUPERVISORS

Designed
--
Scale 1:100
Date
CAD Ref
ARCHPLANS
Script Ref
Job No
7185
Rev
55 AS

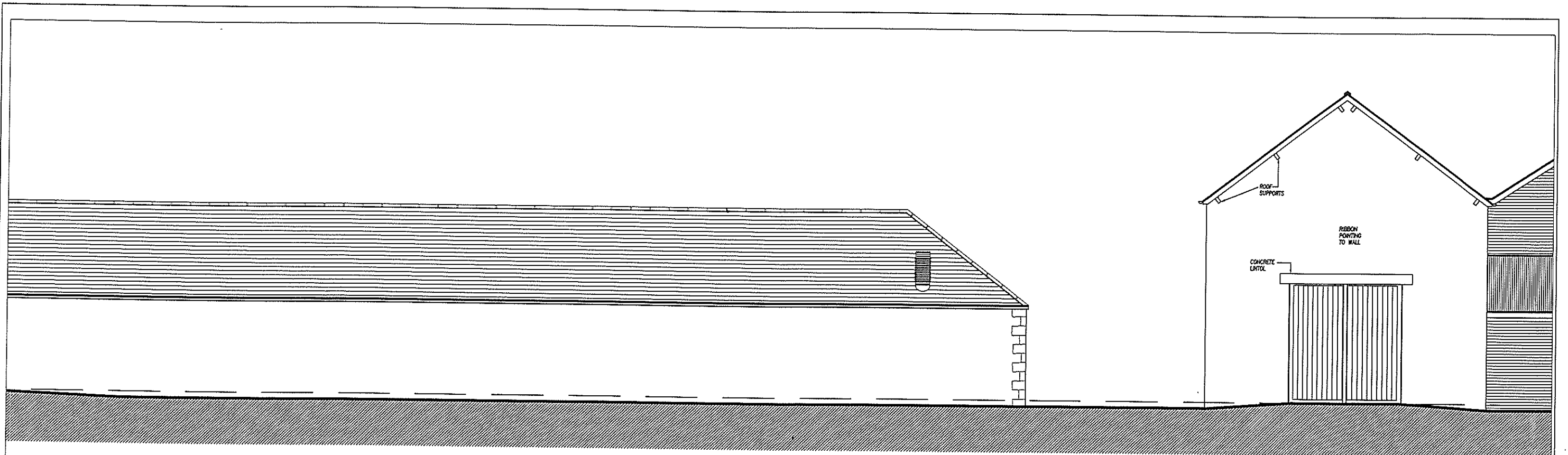

ELEVATION 07

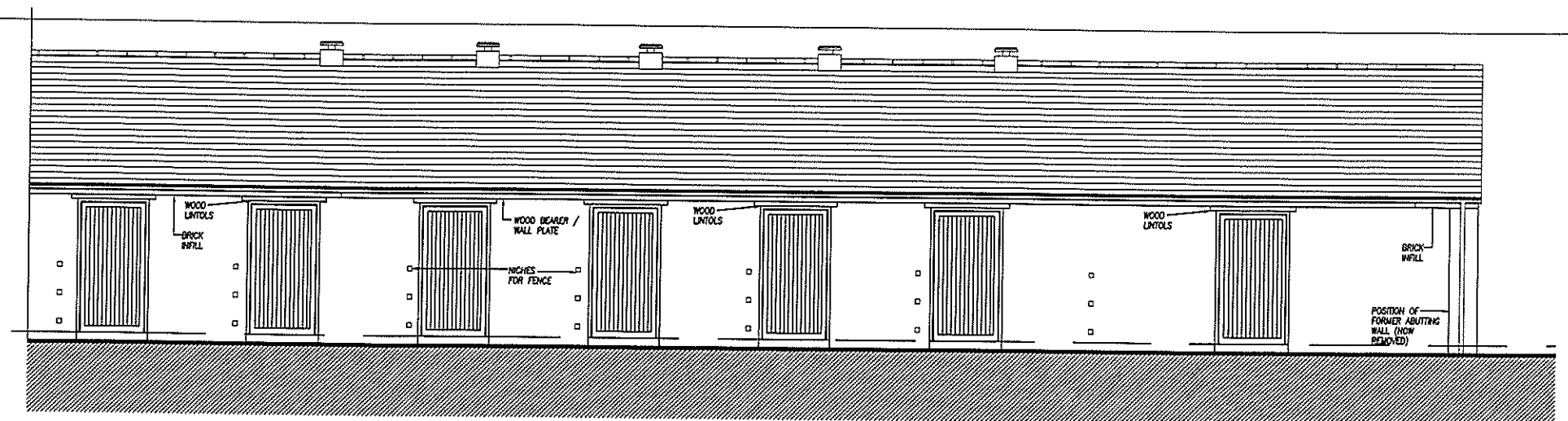

ELEVATION 07 A

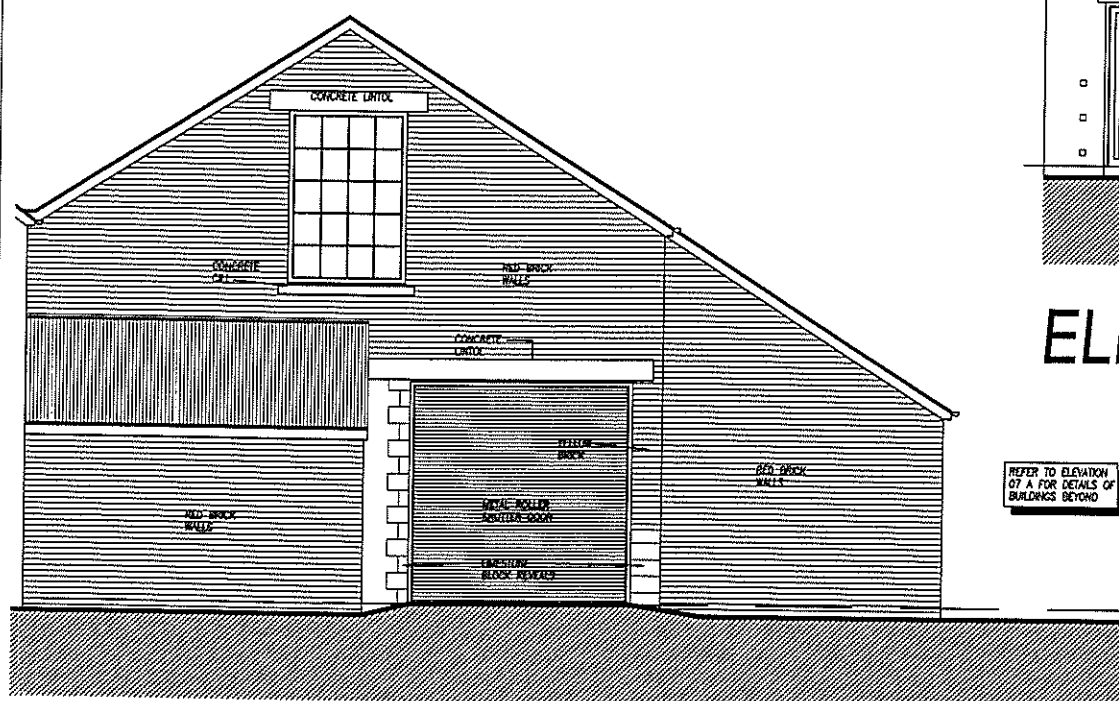

ELEVATION 07

REFER TO ELEVATION
07 A FOR DETAILS OF
BUILDINGS BEYOND

REVISIONS NOTES.		DATE	REV
EXISTING EXTERNAL ELEVATIONS			
Project ARCHAEOLOGICAL SURVEY OF EXISTING FARM BUILDINGS AT GELLI AUR FARM LLANDEILO			
Client COLEG SIR GAR			
PEMBROKE DESIGN L I M I T E D			
<small> CHARTERED ARCHITECTS BUILDING SURVEYORS QUANTITY SURVEYORS PLANNING SUPERVISORS </small>			
Designed ---	Scale 1:100	CAD Ref ARCHPLANS	Job No 7185
Drawn ---	Date ---	Script Ref ---	Rev ---

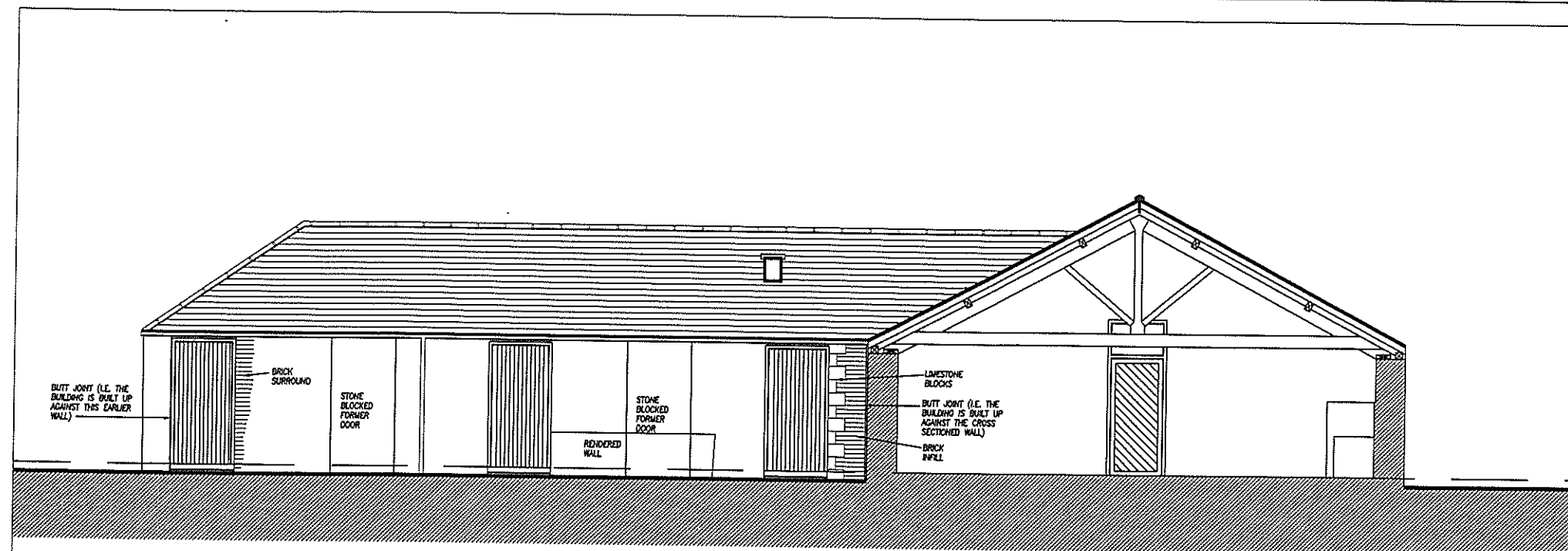

ELEVATION 08

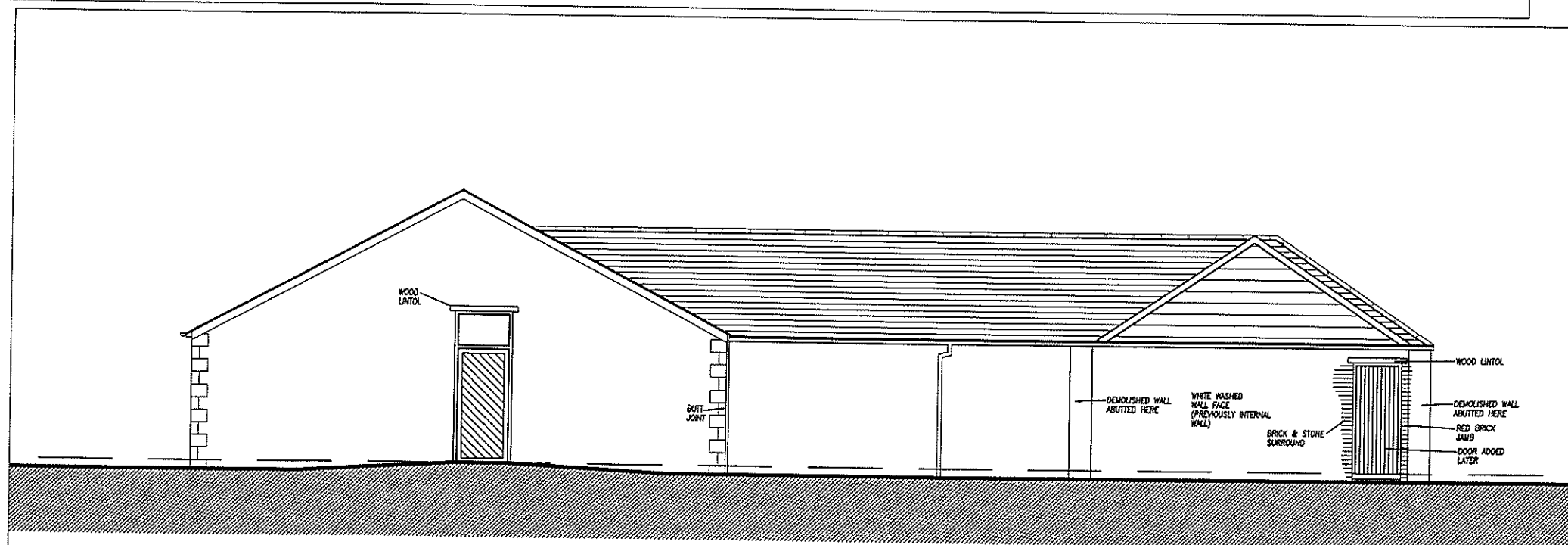

ELEVATION 09

REVISIONS NOTES.		DATE	REV
EXISTING EXTERNAL ELEVATIONS			
ARCHAEOLOGICAL SURVEY OF EXISTING FARM BUILDINGS AT GELLI AUR FARM LLANDEILO			
COLEG SIR GAR			
PEMBROKE DESIGN L I M I T E D			
● PEMBROKE DOCK 16 MEYRICK STREET SA72 8UT TEL: 01848 683439 FAX: 01848 681563	○ HAVERFORDWEST 5 PICTON PLACE SA61 2LE TEL: 01437 764135 FAX: 01437 764471	○ CARMARTHEN 26 SPILWAIN STREET SA31 1LO TEL: 01287 233612 FAX: 01287 233471	CHARTERED ARCHITECTS BUILDING SURVEYORS QUANTITY SURVEYORS PLANNING SUPERVISORS
Designed	Scale ● A3	CAD Ref	Job No
—	1:100	ARCHPLANS	7185
Drawn	Date	Script Ref	Draw No Rev
—	—	—	EE 10

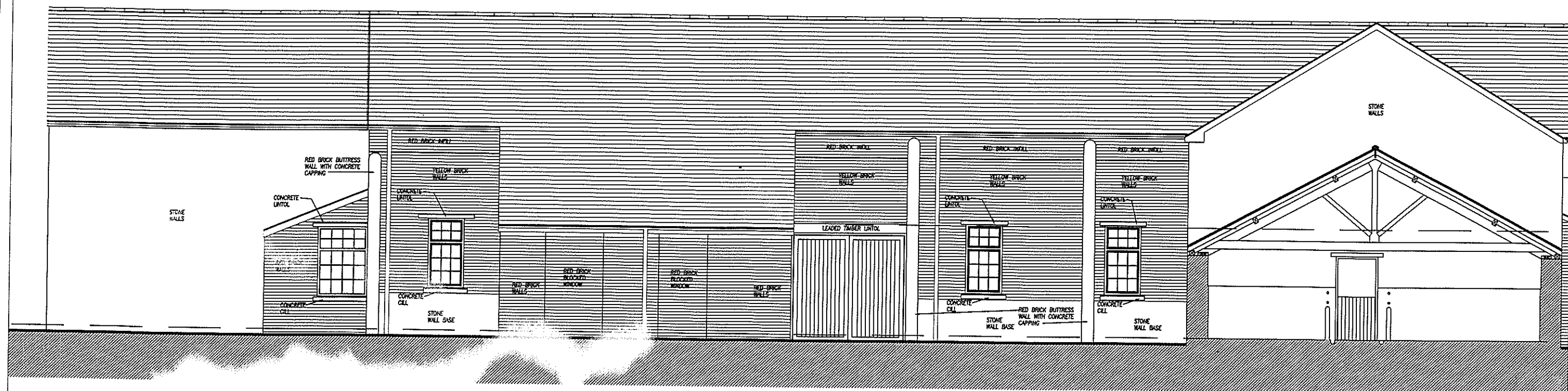

ELEVATION 10

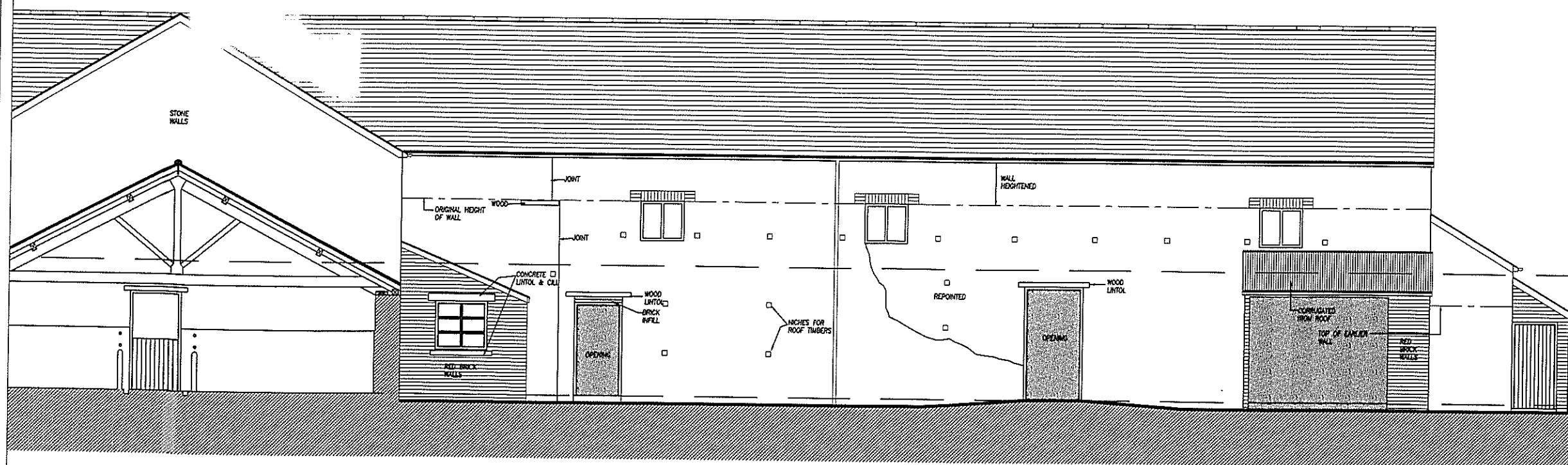

ELEVATION 10

SHADED AREAS INDICATE OPENINGS

REVISIONS NOTES. DATE REV

EXISTING EXTERNAL ELEVATIONS

Project
ARCHAEOLOGICAL SURVEY OF EXISTING
FARM BUILDINGS AT GELLI AUR FARM
LLANDEILO

Client
COLEG SIR GAR

PEMBROKE DESIGN
LIMITED

• PEMBROKE DOCK 16 WEYBROCK STREET SA72 8UT TEL: 01848 683439 FAX: 01848 681563
 • HIVERFORDWEST 5 PICTON PLACE SA61 2LE TEL: 01437 764135 FAX: 01437 764471
 • CHURCHWORTH 26 SPILWAY STREET SA31 1LQ TEL: 01287 233612 FAX: 01287 233471

Designed: — Scale: A3 1:100 CAD Ref: ARCHPLANS Job No: 7185
 Drawn: — Date: — Script Ref: —

CHARTERED
ARCHITECTS
BUILDING
SURVEYORS
QUANTITY
SURVEYORS
PLANNING
SUPERVISORS

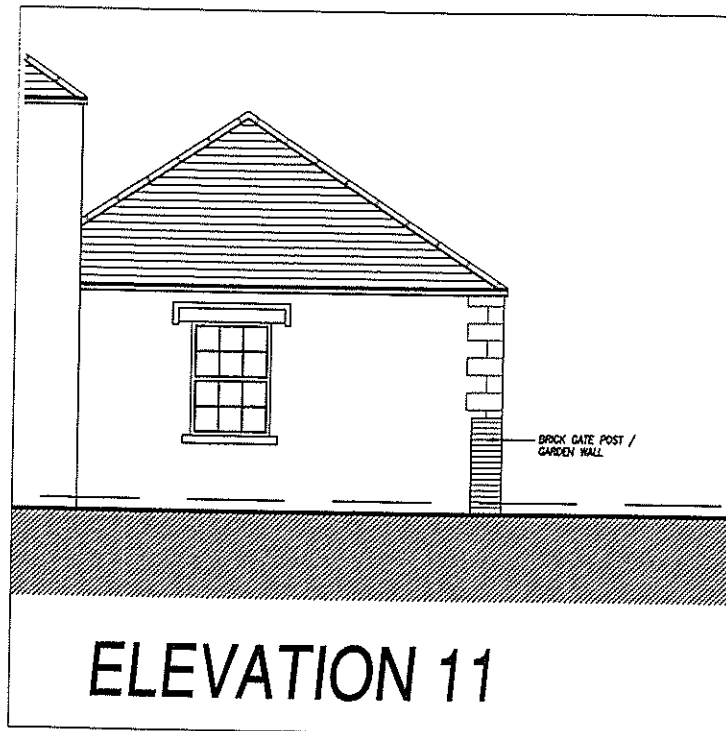

ELEVATION 11

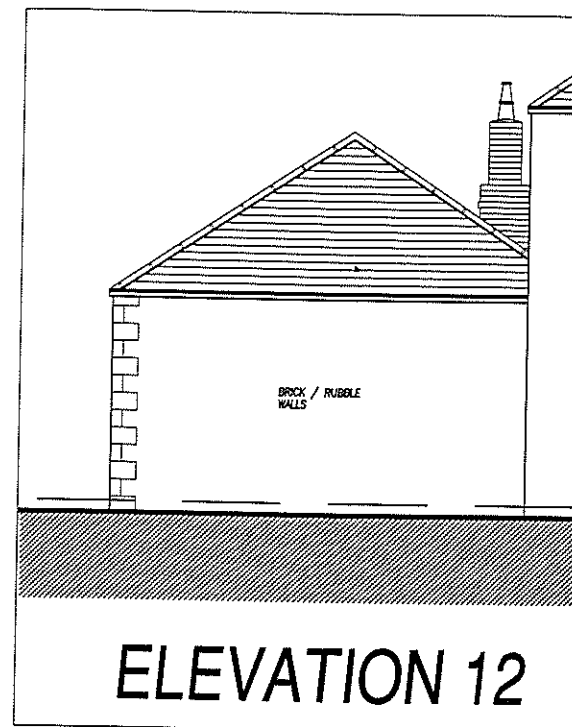

ELEVATION 12

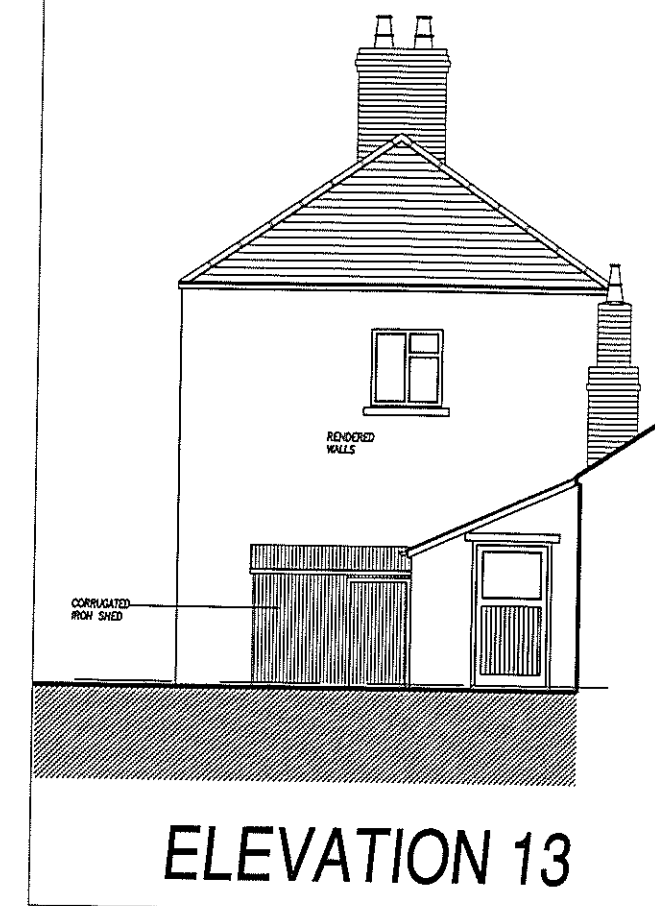

ELEVATION 13

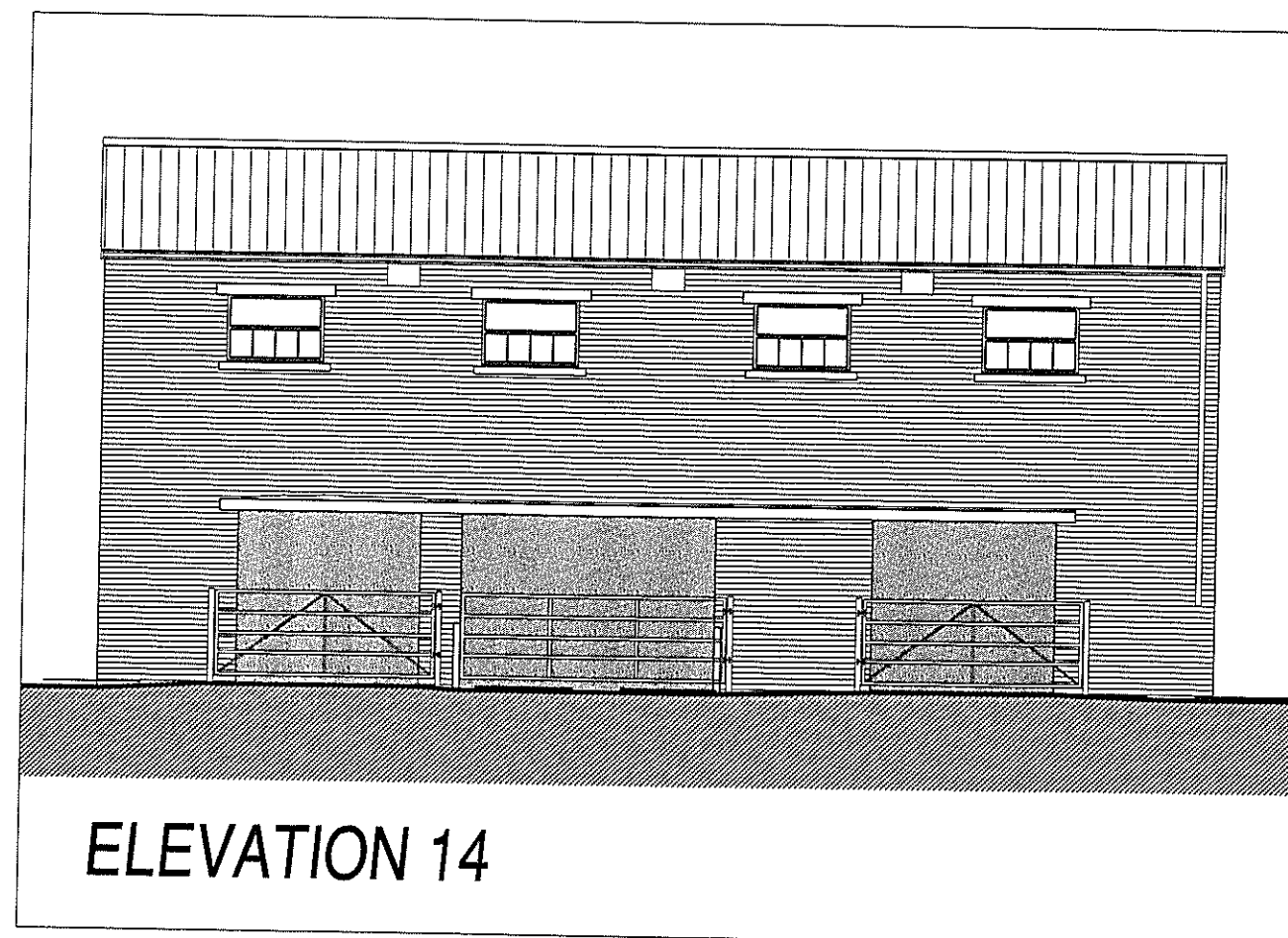

ELEVATION 14

SHADED AREAS INDICATE OPENINGS

REVISIONS NOTES.		DATE	REV
EXISTING EXTERNAL ELEVATIONS			
ARCHAEOLOGICAL SURVEY OF EXISTING FARM BUILDINGS AT GELLI AUR FARM LLANDEILO			
COLEG SIR GAR			
PEMBROKE DESIGN L I M I T E D			
• PEMBROKE DOCK 16 MEYBROOK STREET SA72 6UT TEL: 01846 683439 FAX: 01846 681563	• HAVERFORDWEST 5 PICTON PLACE SA61 2LE TEL: 01437 764135 FAX: 01437 764471	• CARDIFF 26 SPILWAIN STREET SA31 1LO TEL: 01267 233612 FAX: 01267 233471	CHARTERED ARCHITECTS BUILDING SURVEYORS QUANTITY SURVEYORS PLANNING SUPERVISORS
Designed --	Scale • A3 1:100	CAD Ref ARCHPLANS	Job No 7185
Drawn --	Date --	Script Ref	Draw No EE 10

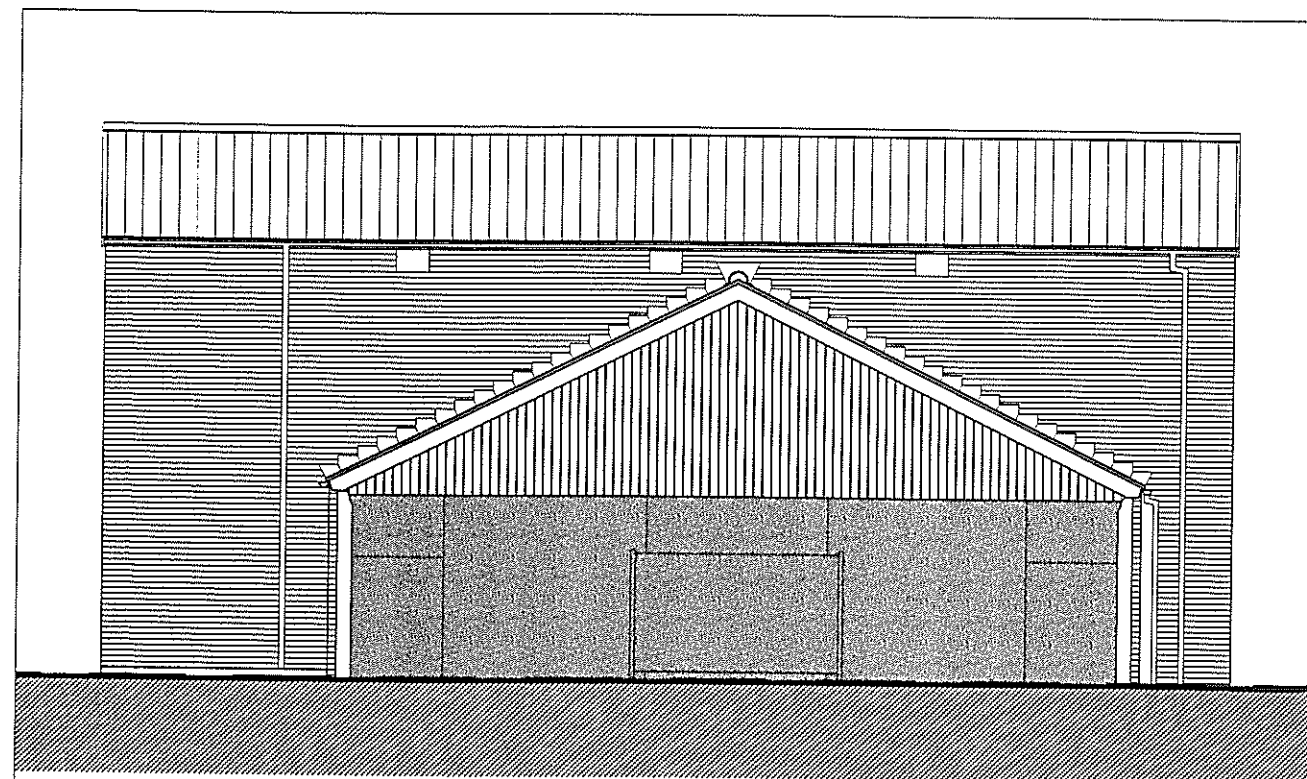

ELEVATION 16

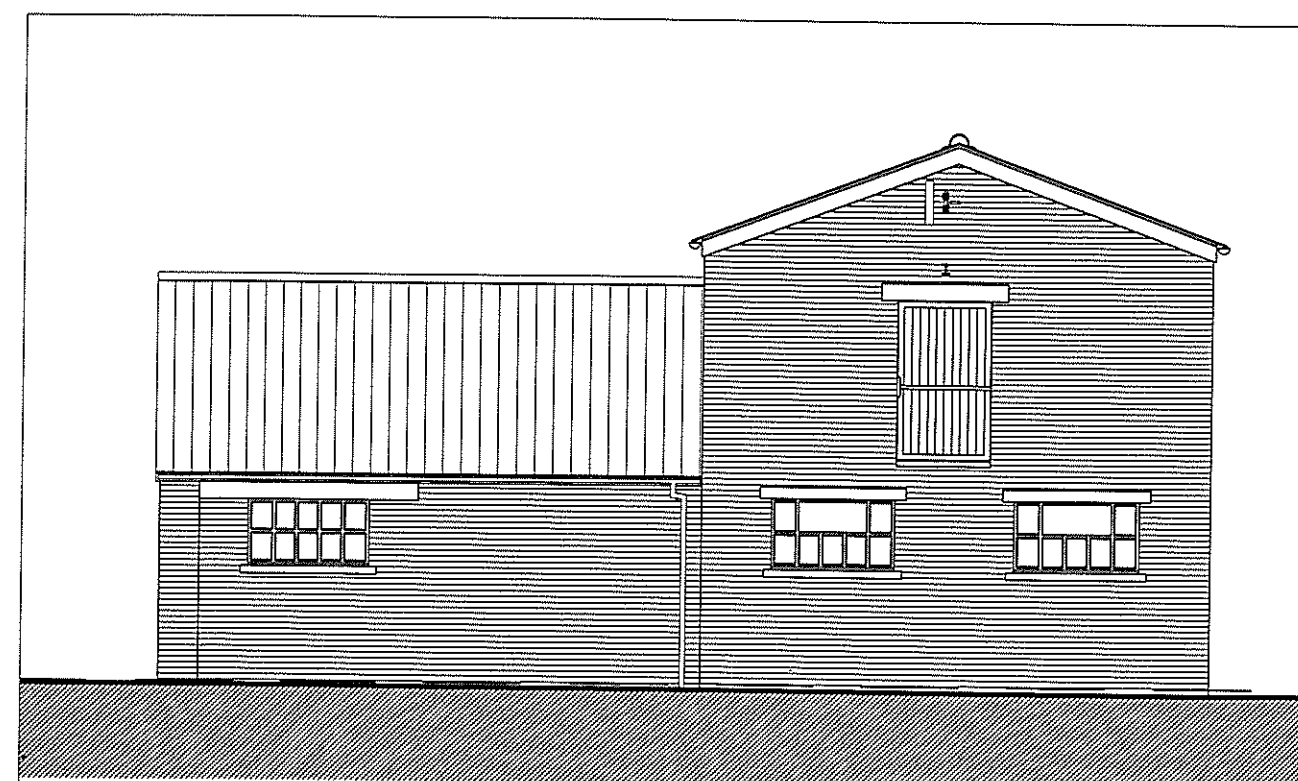

ELEVATION 15

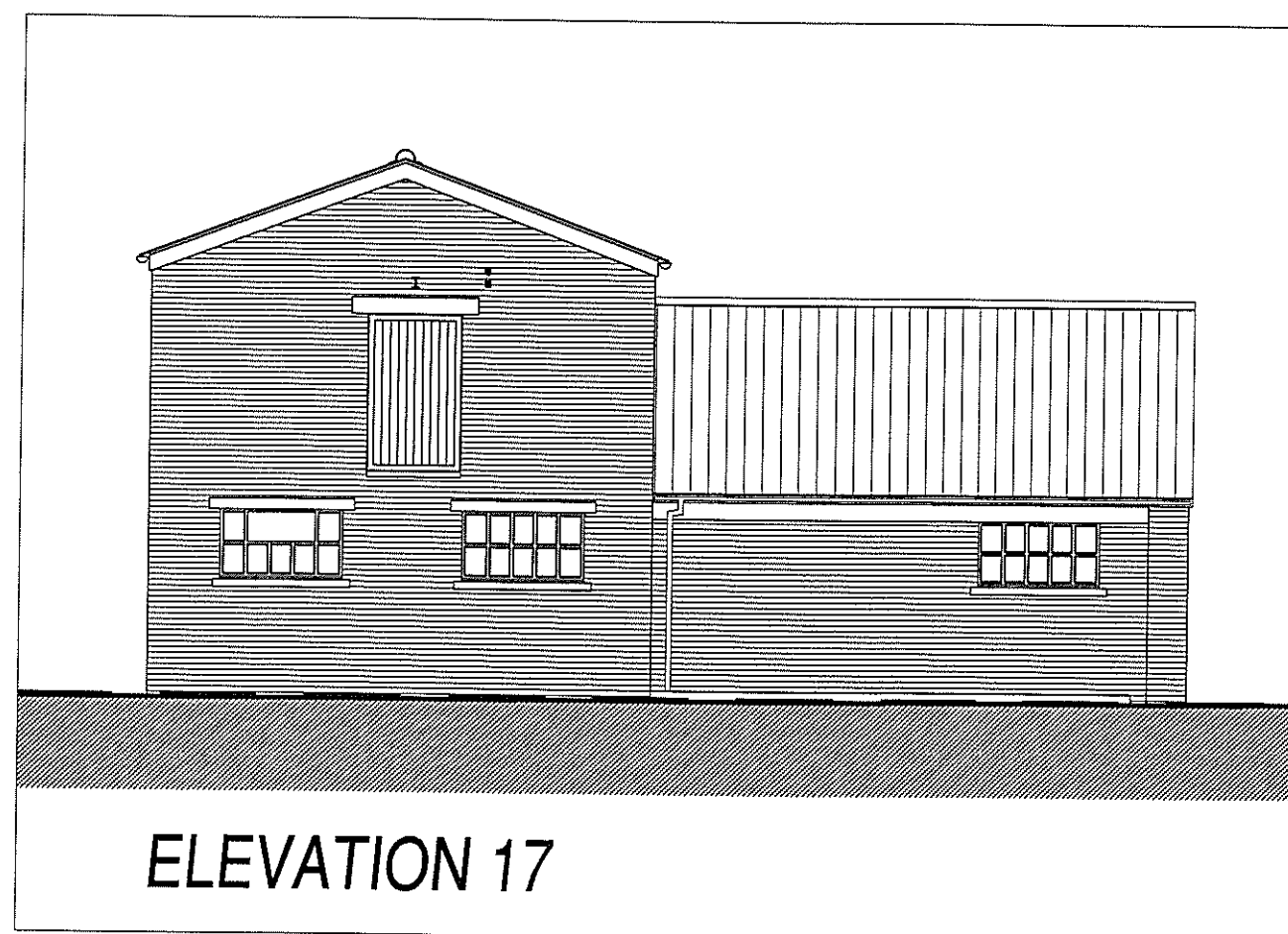

ELEVATION 17

SHADED AREAS INDICATE OPENINGS

REVISIONS NOTES.		DATE	REV
Drawg			
EXISTING EXTERNAL ELEVATIONS			
Project			
ARCHAEOLOGICAL SURVEY OF EXISTING FARM BUILDINGS AT GELLI AUR FARM LLANDEILO			
Client			
COLEG SIR GAR			
PEMBROKE DESIGN			
L I M I T E D			
<div>• PEMBROKE DOCK 16 MEYRICK STREET SA72 6UT TEL: 01546 683439 FAX: 01546 681563</div> <div>• IVERFORDWEST 5 PICTON PLACE SA61 2LE TEL: 01437 764135 FAX: 01437 764471</div> <div>• CARMARTHEN 28 SPILWAIN STREET SA31 1LQ TEL: 01267 233612 FAX: 01267 233471</div>			
CHARTER ARCHITECT BUILDING SURVEY QUANTIT SURVEY PLANNING SUPERVISOR			
Designed	Scale • A3	CAD Ref	Job No
—	1:100	ARCHPLANS	7185
Drawn	Date	Script Ref	Draw No
CB	JUNE 2002		EE 13

CHARTERED ARCHITECTS BUILDING SURVEYORS QUANTITY SURVEYORS PLANNING SUPERVISORS

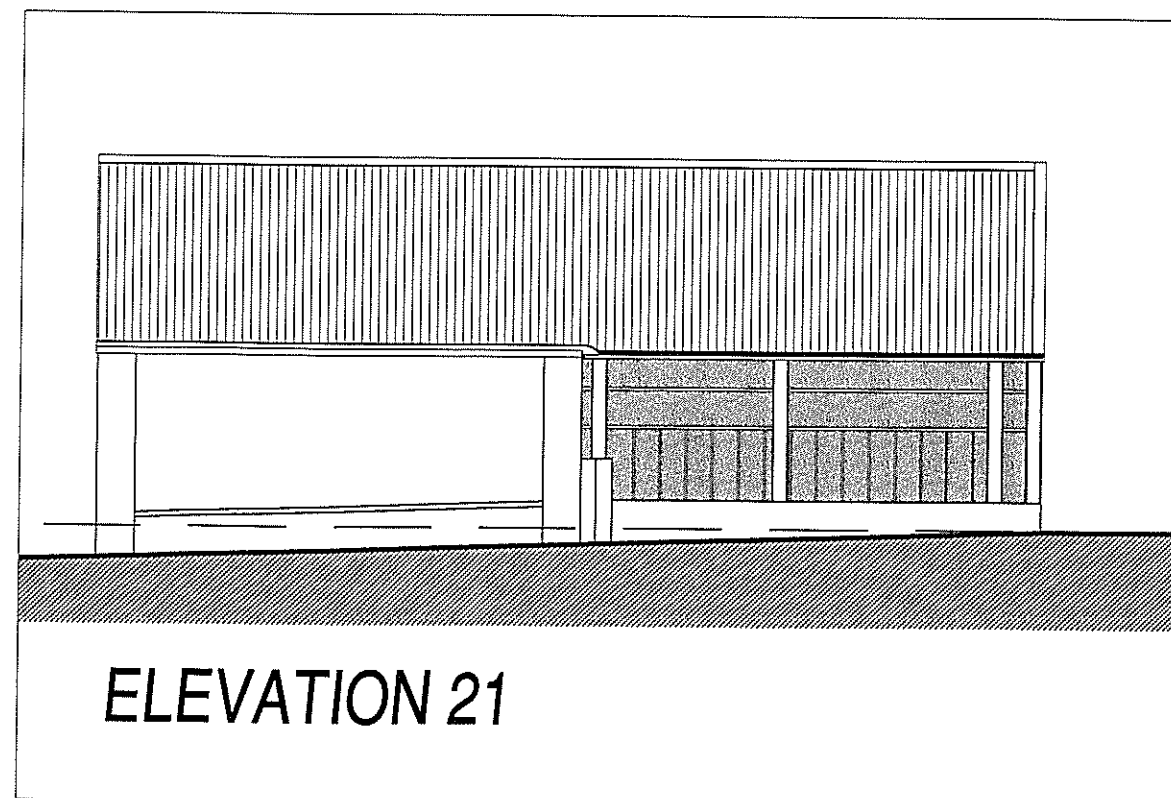
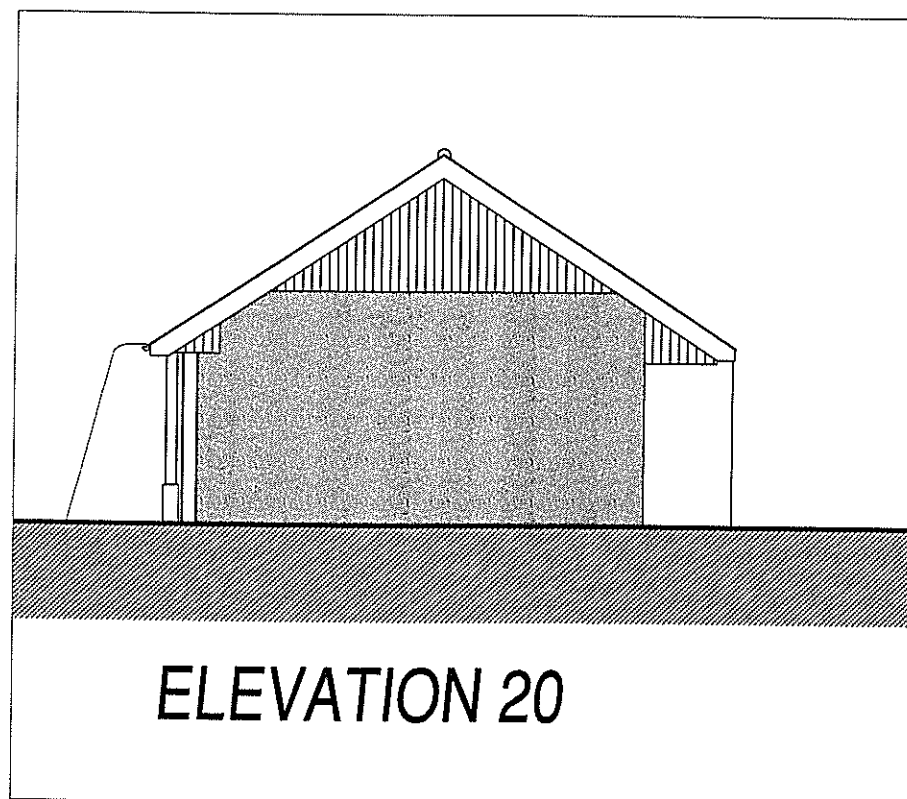
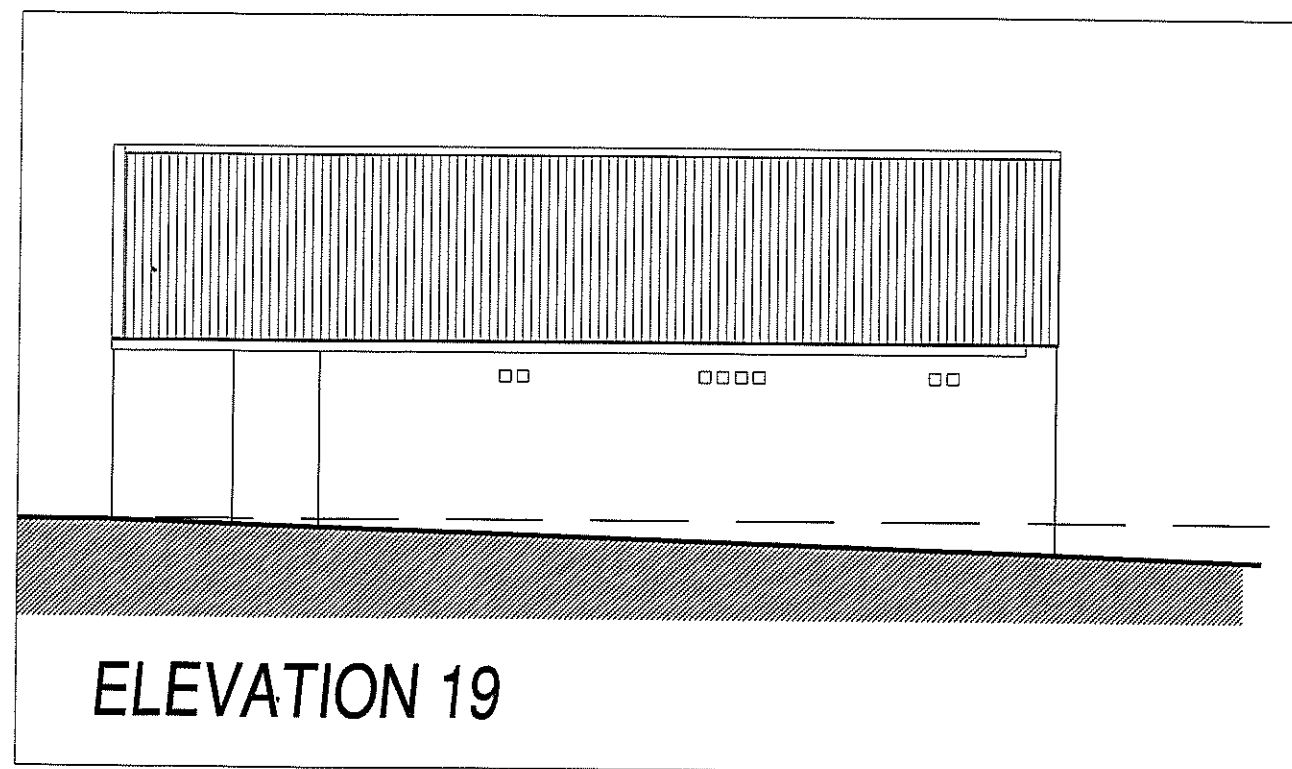
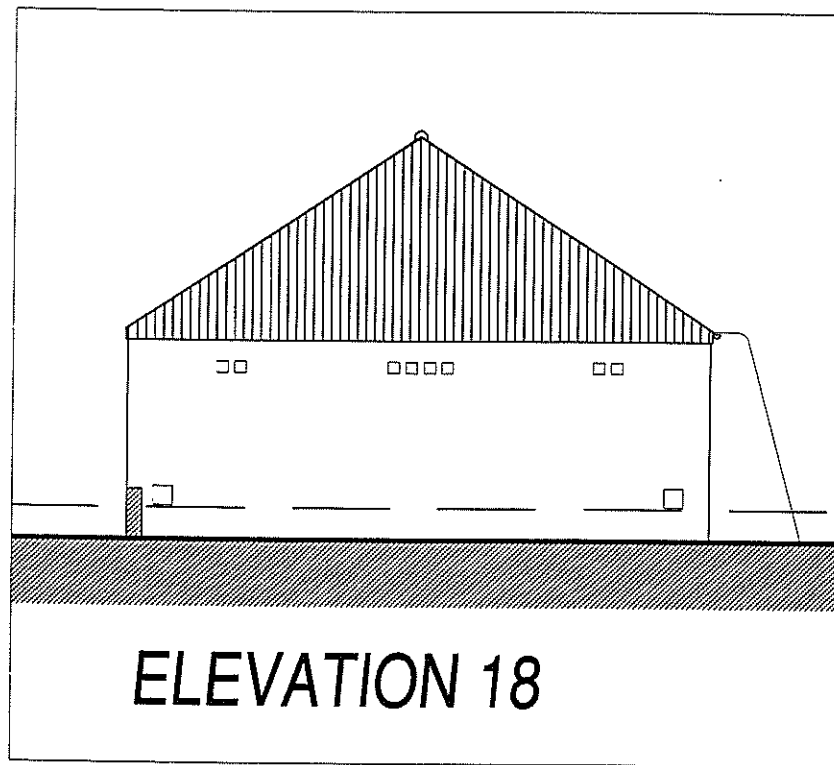

SHADED AREAS INDICATE OPENINGS

REVISIONS NOTES.		DATE	REV
EXISTING EXTERNAL ELEVATIONS			
ARCHAEOLOGICAL SURVEY OF EXISTING FARM BUILDINGS AT GELLI AUR FARM LLANDEILO			
COLEG SIR GAR			
PEMBROKE DESIGN L I M I T E D			
• PEMBROKE DOCK 16 MEYRICK STREET SA72 8UT TEL: 01646 681563 FAX: 01646 681563	• HAVERFORDWEST 5 PICTON PLACE SA61 2LE TEL: 01437 784135 FAX: 01437 784471	• CARMARTHEN 25 SPILWAIN STREET SA31 1LQ TEL: 01267 233612 FAX: 01267 233471	CHARTERED ARCHITECTS BUILDING SURVEYORS QUANTITY SURVEYORS PLANNING SUPERVISORS
Designed	Scale	CAD Ref	Job No
---	1:100	ARCHPLANS	7185
Drawn	Date	Script Ref	Draw No Rev
CB	JUNE 2002		EE 14

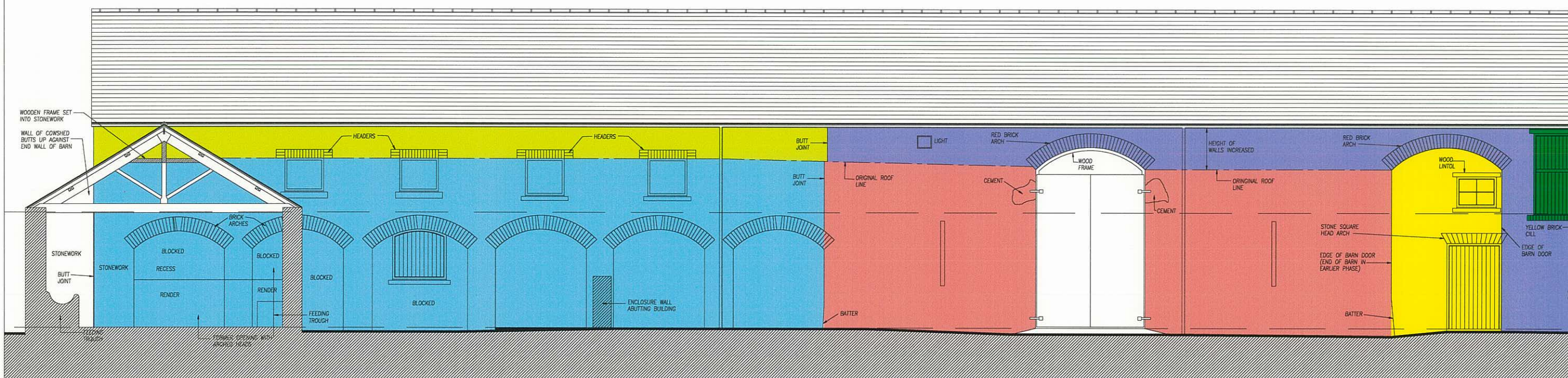

ELEVATION 01 - SEQUENCE OF BUILDING PHASES



KEY TO BUILDING EVENTS:-

- ORIGINAL BARN
- EXTENSIONS TO BARN
- FURTHER EXTENSIONS TO COMPLEX
- ROOF HEIGHTENING EVENTS
- MODERN REBUILDS
- VARIOUS ALTERATIONS

REVISIONS NOTES. DATE REV

EXISTING EXTERNAL ELEVATIONS

ARCHAEOLOGICAL SURVEY OF EXISTING FARM BUILDINGS AT GELLI AUR FARM LLANDEILO

COLEG SIR GAR

PEMBROKE DESIGN LIMITED

PEMBROKE DOCK 16 MEYRICK STREET SA72 6UT TEL: 01646 683439 FAX: 01646 681563

Scale @ A3 1:100

ARCHPLANS

CHARTERED ARCHITECTS BUILDING SURVEYORS QUANTITY SURVEYORS PLANNING SUPERVISORS

Job No 7185

EE 15

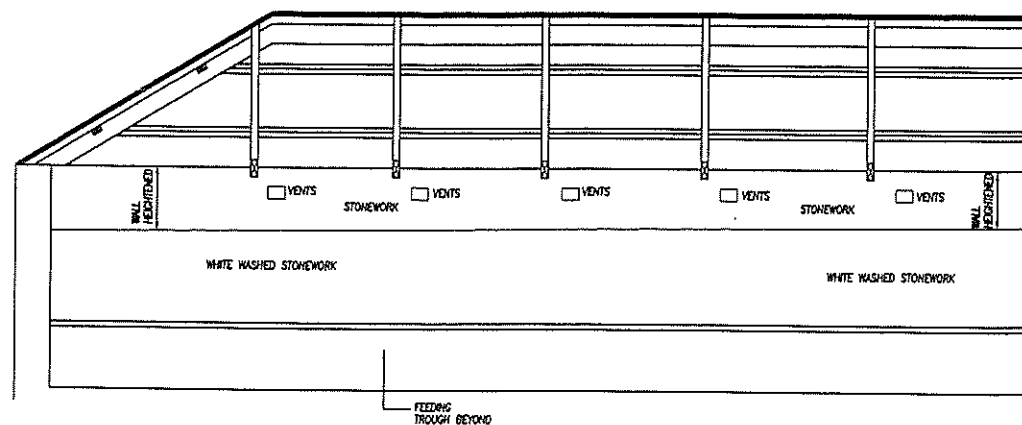

ELEVATION 1

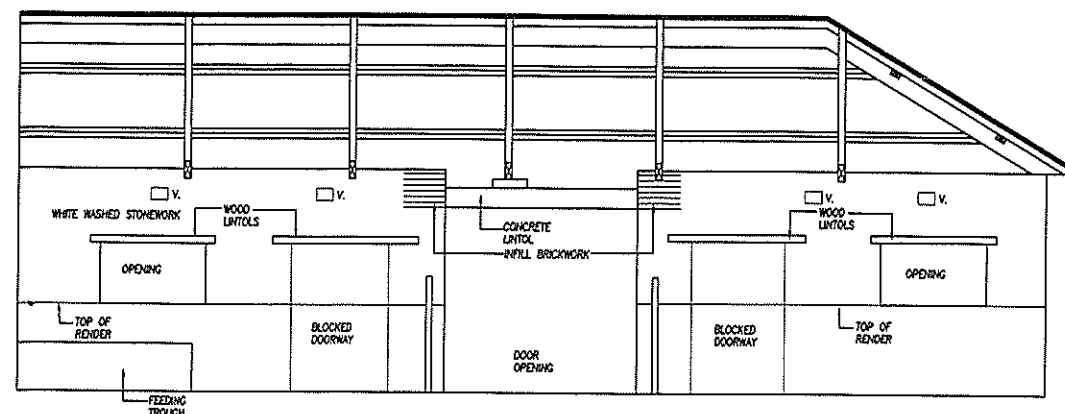

ELEVATION 2

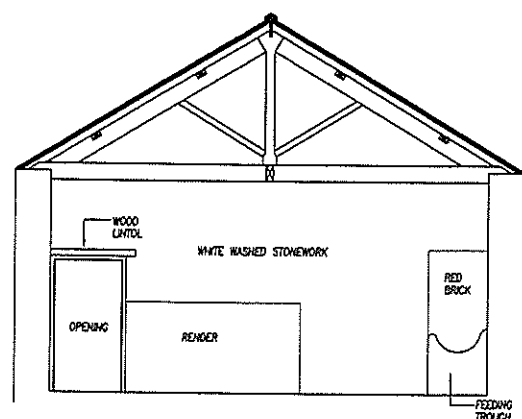

ELEVATION 3

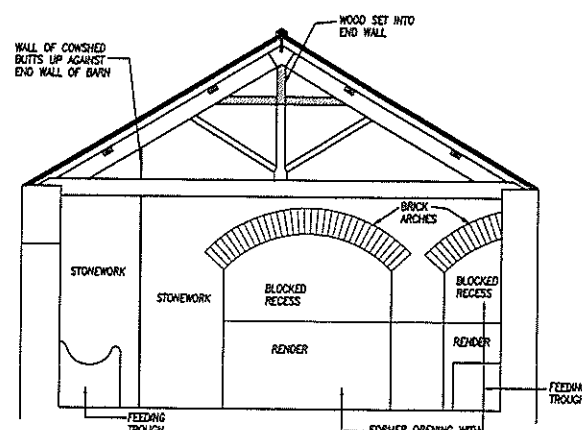

ELEVATION 4

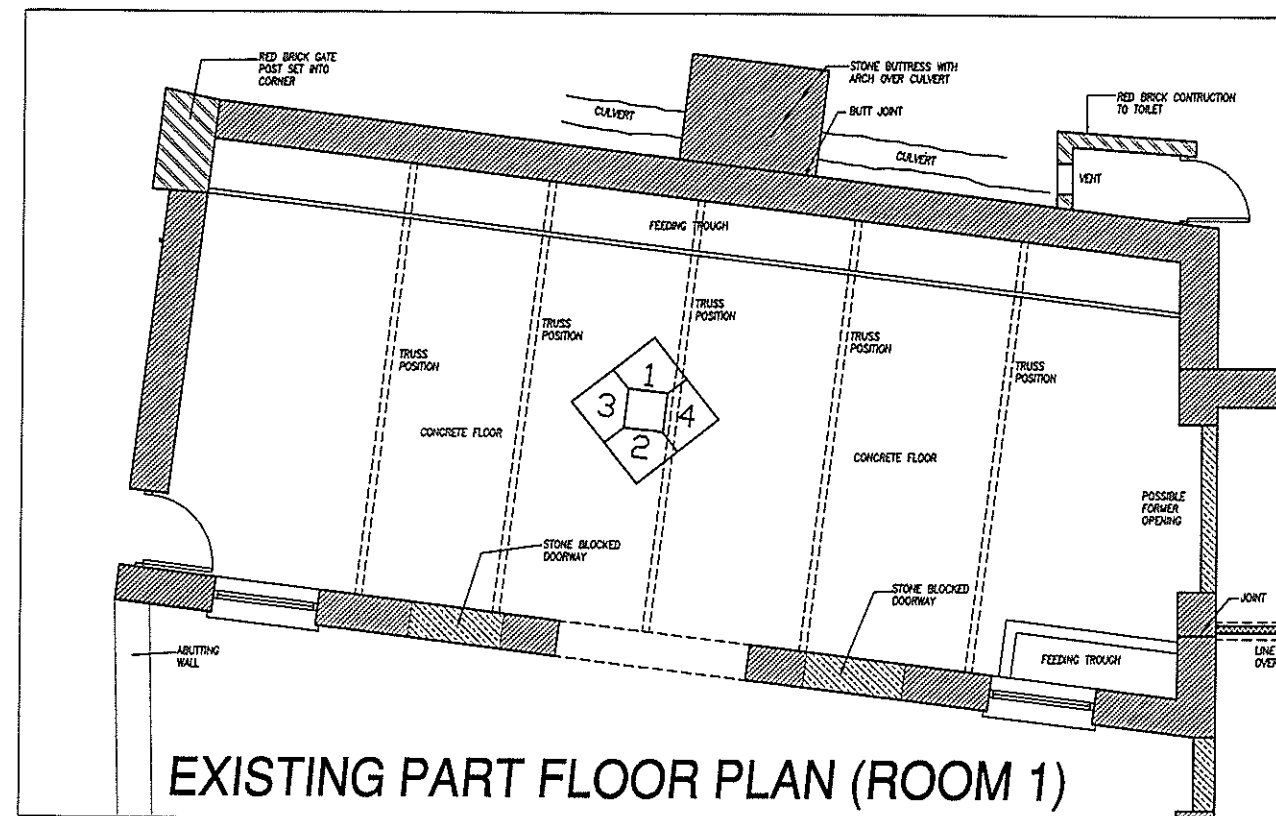

EXISTING PART FLOOR PLAN (ROOM 1)

REVISIONS NOTES. DATE REV

Drawn
EXISTING INTERNAL ROOM ELEVATIONS (ROOM 1)

Project
ARCHAEOLOGICAL SURVEY OF EXISTING
FARM BUILDINGS AT GELLI AUR FARM
LLANDEILO

Client
COLEG SIR GAR

PEMBROKE DESIGN
L I M I T E D

PEMBROKE DOCK: 16 WEYBROCK STREET, SA72 6UT, TEL: 01846 683439, FAX: 01846 681563
HYVERFORDWEST: 5 PICTON PLACE, SA31 2LE, TEL: 01437 784135, FAX: 01437 784471
CARHARTHEN: 28 SPILWAIN STREET, SA31 1LQ, TEL: 01267 233012, FAX: 01267 233471

CHARTERED ARCHITECTS BUILDING SURVEYORS QUANTITY SURVEYORS PLANNING SUPERVISORS

Designed: — Scale: A3 1:100 CAD Ref: ARCHPLANS Job No: 7185

Drawn: CB Date: JUNE 2002 Script Ref: IE 01

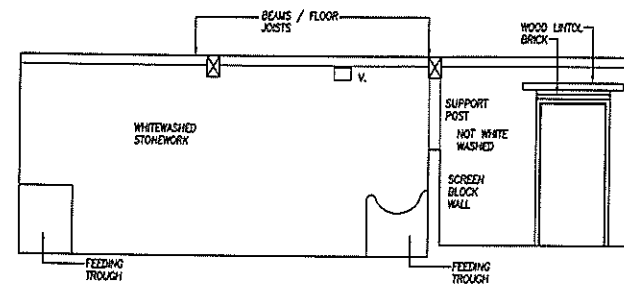

ELEVATION 5

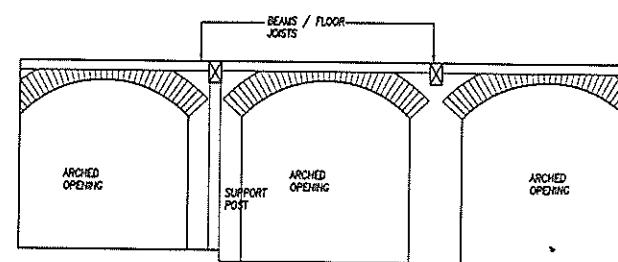

ELEVATION 6

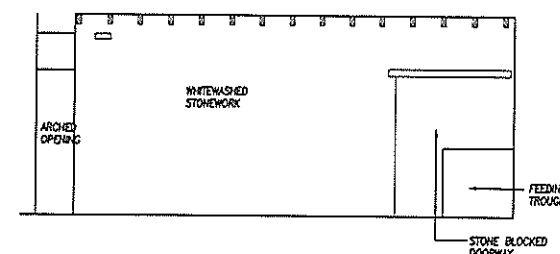

ELEVATION 7

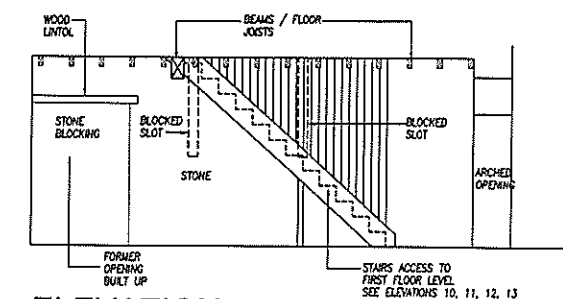

ELEVATION 8

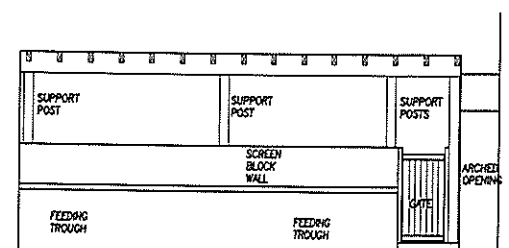

ELEVATION 9

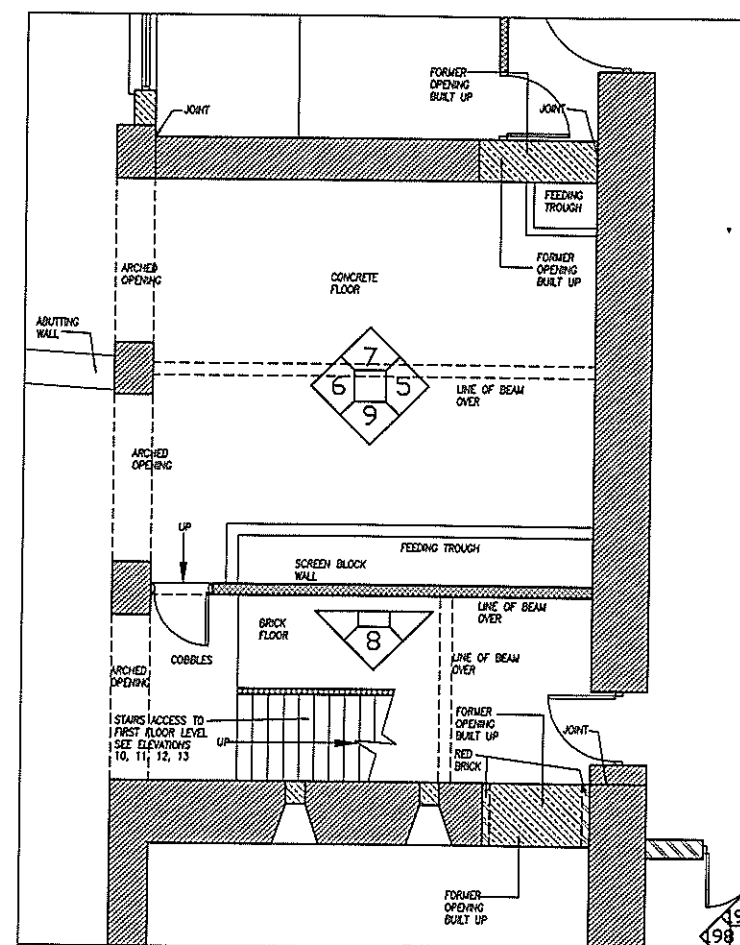

EXISTING PART FLOOR PLAN (ROOM 2)

REVISIONS NOTES. DATE REV

Drawn
EXISTING INTERNAL ROOM ELEVATIONS (ROOM 2)

Project
ARCHAEOLOGICAL SURVEY OF EXISTING
FARM BUILDINGS AT GELLI AUR FARM
LLANDEILO

Client
COLEG SIR GAR

PEMBROKE DESIGN
L I M I T E D

PEMBROKE DOCK 16 WEYBROCK STREET SA72 6UT TEL: 01646 683439 FAX: 01646 681563
HYVERFORDWEST 5 PICTON PLACE SA61 2LE TEL: 01437 764135 FAX: 01437 764471
CARSWARTHEN 25 SPLAWAY STREET SA31 1LQ TEL: 01267 233612 FAX: 01267 233471

CHARTERED ARCHITECTS BUILDING SURVEYORS QUANTITY SURVEYORS PLANNING SUPERVISORS
Designed -- Scale 1:100 CAD Ref ARCHPLANS Job No 7185
Drawn CB Date JUNE 2002 Script Ref Draw No Rev IE 02

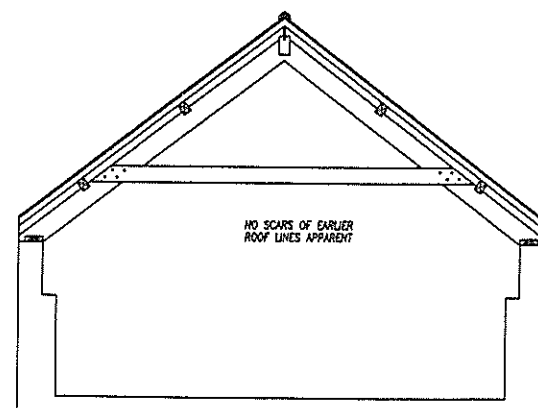

ELEVATION 10

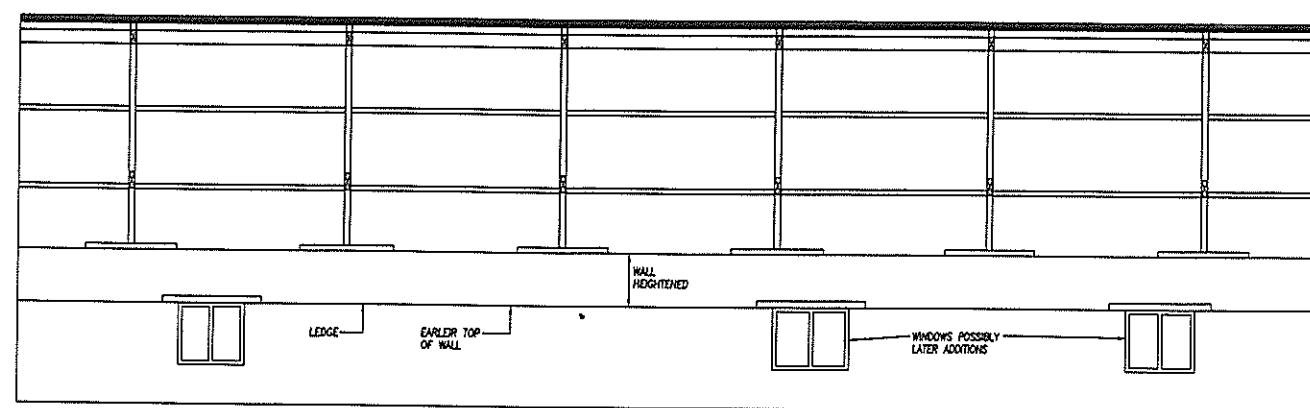

ELEVATION 11

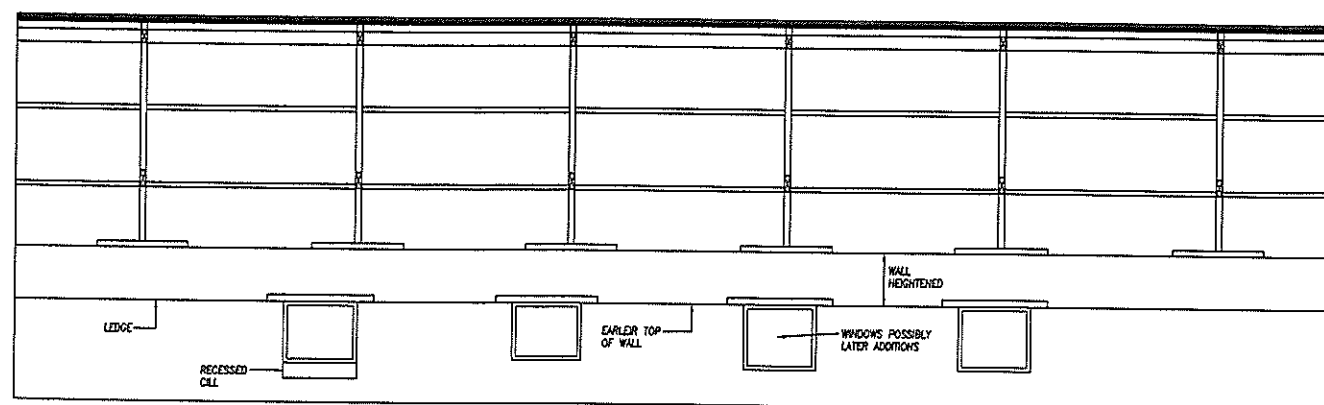

ELEVATION 12

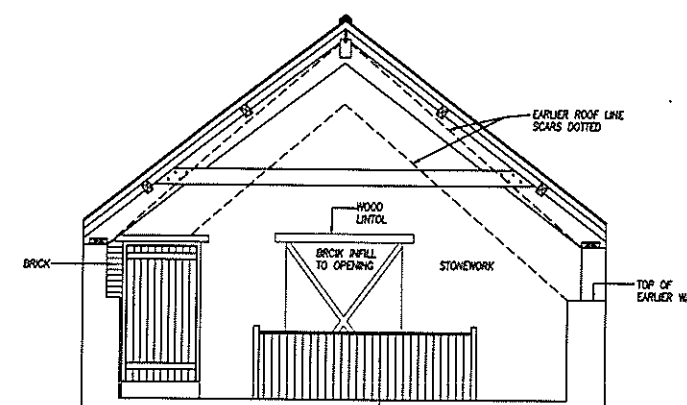

ELEVATION 13

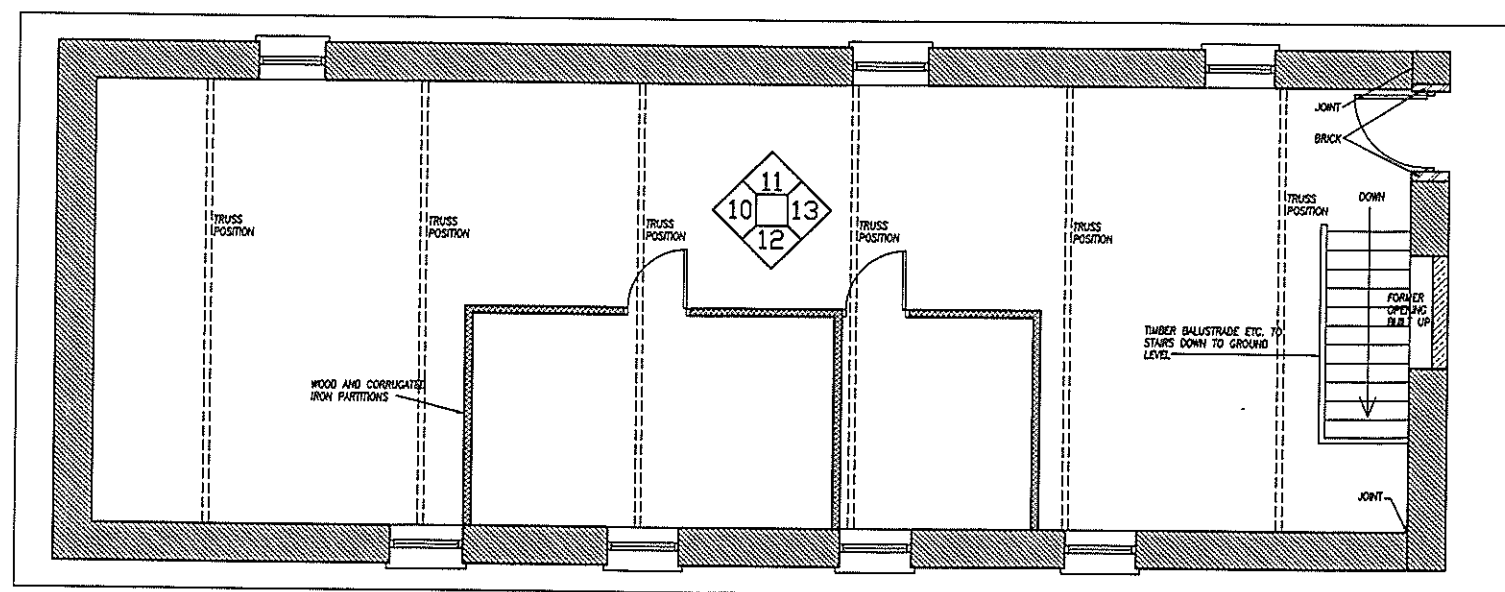

EXISTING PART FLOOR PLAN (ROOM 3 - FIRST FLOOR LEVEL)

REVISIONS NOTES.		DATE	REV
<p>Drawn EXISTING INTERNAL ROOM ELEVATIONS (ROOM 3)</p> <p>Project ARCHAEOLOGICAL SURVEY OF EXISTING FARM BUILDINGS AT GELLI AUR FARM LLANDEILO</p> <p>Client COLEG SIR GAR</p>			
<p>PEMBROKE DESIGN L I M I T E D</p>		<p>CHARTERED ARCHITECTS BUILDING SURVEYORS QUANTITY SURVEYORS PLANNING SUPERVISORS</p>	
<p>PEMBROKE DOCK 18 MEYRICK STREET SA72 6UT TEL: 01646 683439 FAX: 01646 681563</p>	<p>HAVERFORDWEST 5 PICTON PLACE SA61 2LE TEL: 01437 764135 FAX: 01437 764471</p>	<p>CARMARTHEN 25 SPIDHAM STREET SA31 1LO TEL: 01267 233612 FAX: 01267 233471</p>	<p>Job No 7185</p>
Designed --	Scale 1:100	CAD Ref ARCHPLANS	Script Ref
Drawn CB	Date JUNE 2002	Script Ref	Draw No IE 03

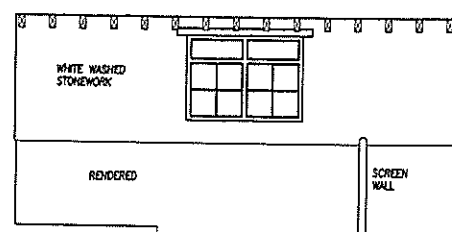

ELEVATION 14

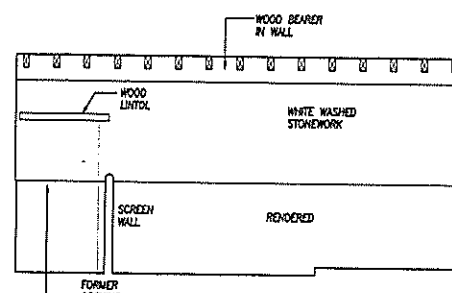

ELEVATION 15

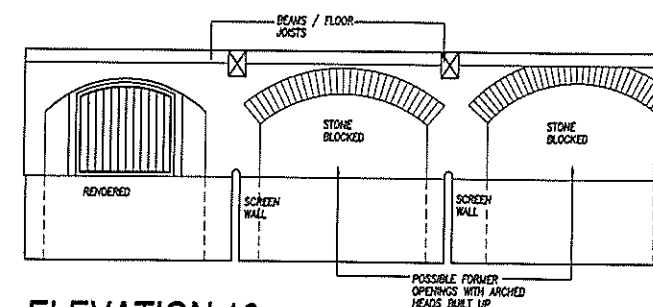

ELEVATION 16

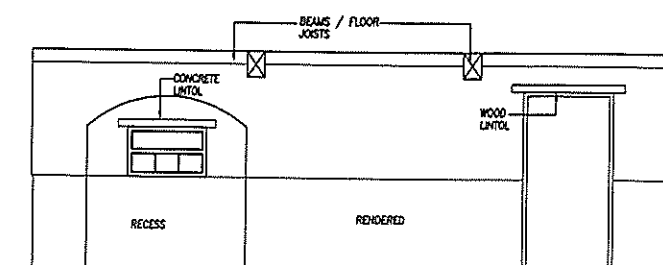

ELEVATION 17

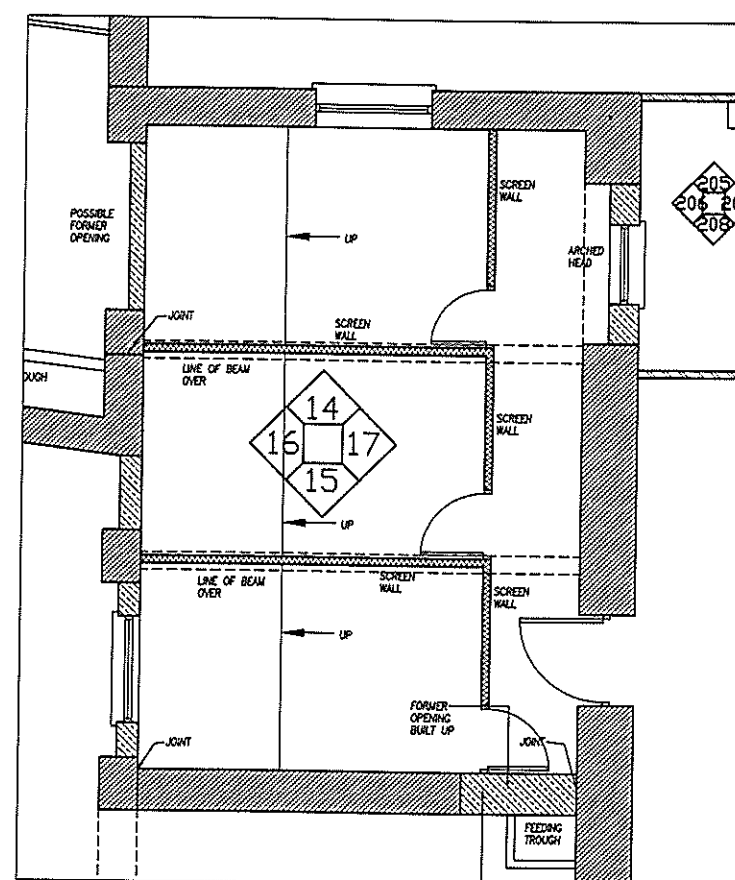

EXISTING PART FLOOR PLAN (ROOM 4)

REVISIONS NOTES. DATE REV

Drawn
EXISTING INTERNAL ROOM ELEVATIONS (ROOM 4)

Project
ARCHAEOLOGICAL SURVEY OF EXISTING
FARM BUILDINGS AT GELLI AUR FARM
LLANDEILO

Client
COLEG SIR GAR

PEMBROKE DESIGN
L I M I T E D

CHARTERED
ARCHITECTS
BUILDING
SURVEYORS
QUANTITY
SURVEYORS
PLANNING
SUPERVISORS

Designed —	Scale 1:100	CAO Ref ARCHPLANS	Job No 7185
Drawn CB	Date JUNE 2002	Script Ref	Draw No IE 04

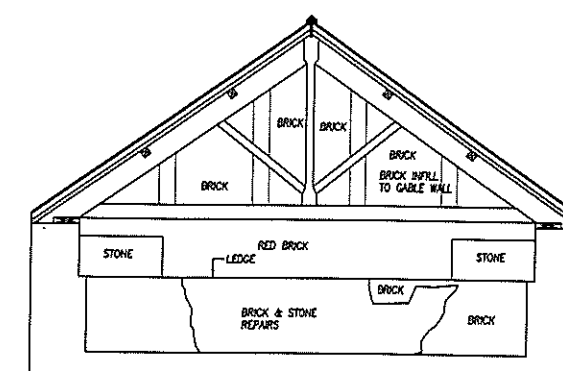
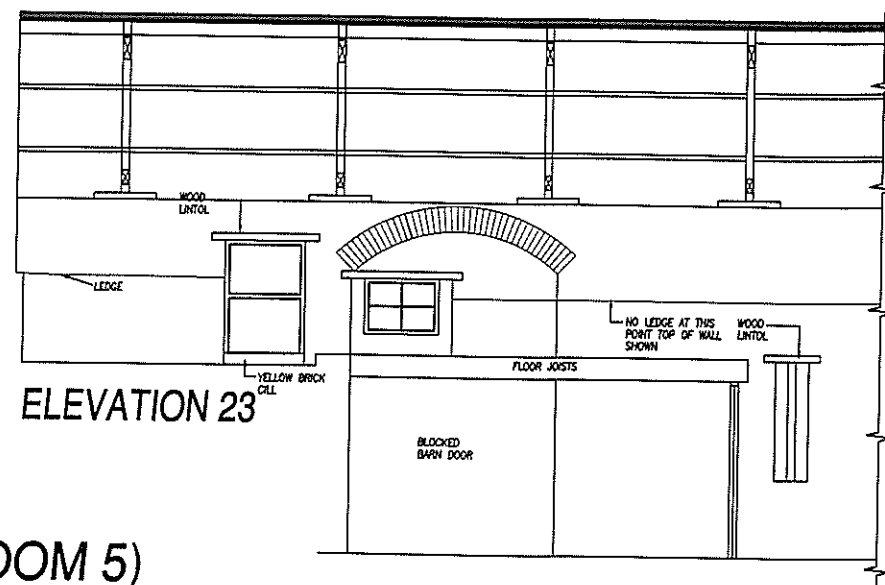
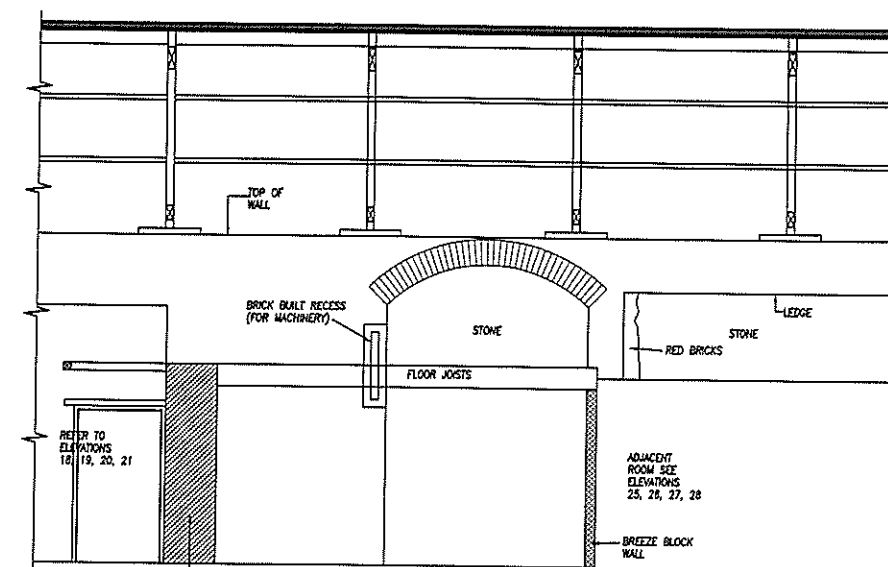
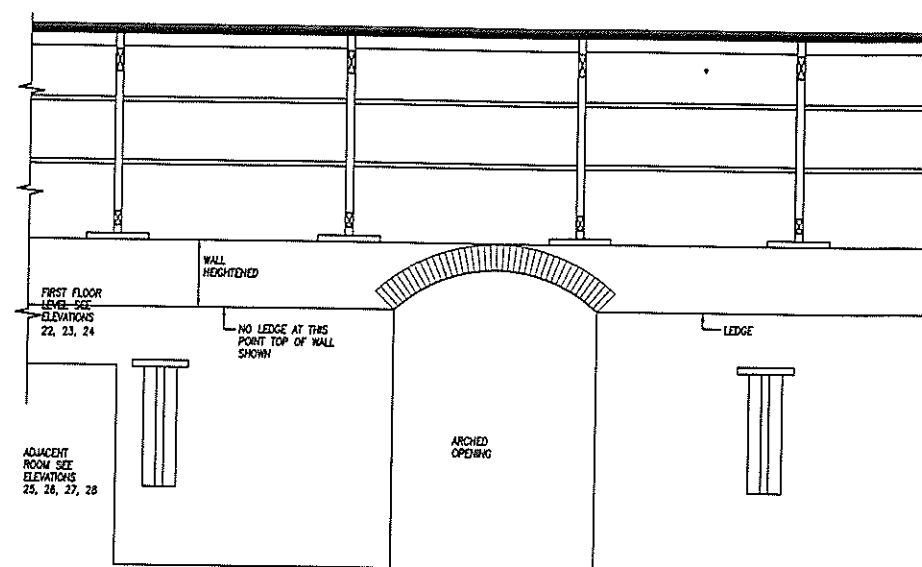
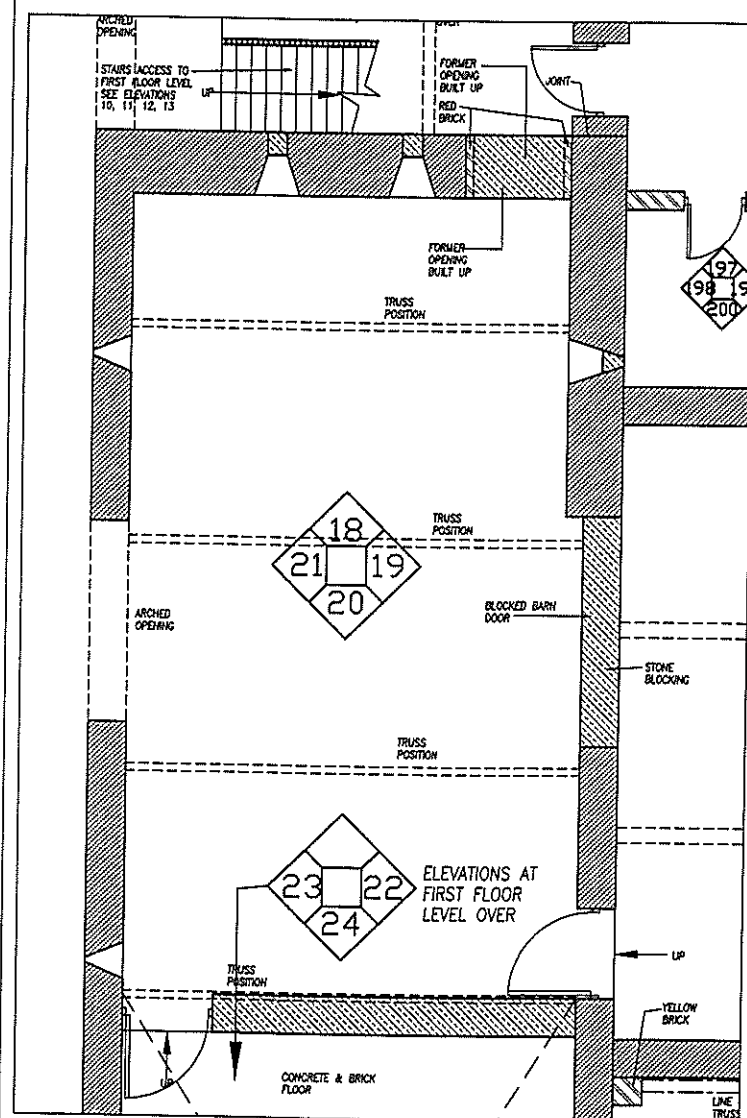
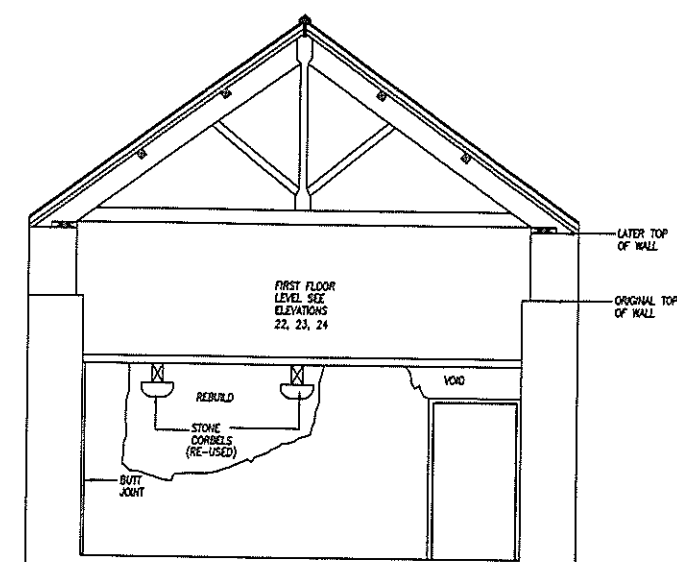
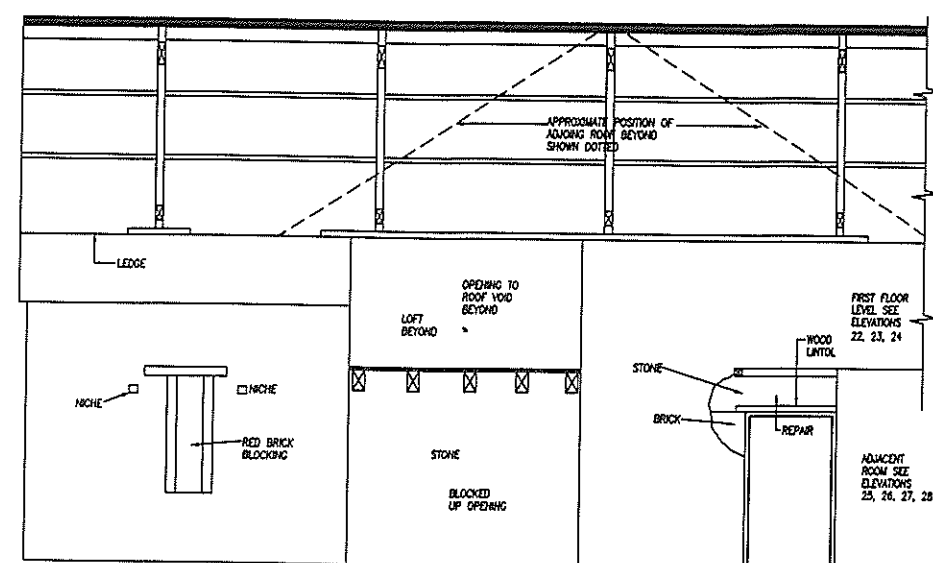
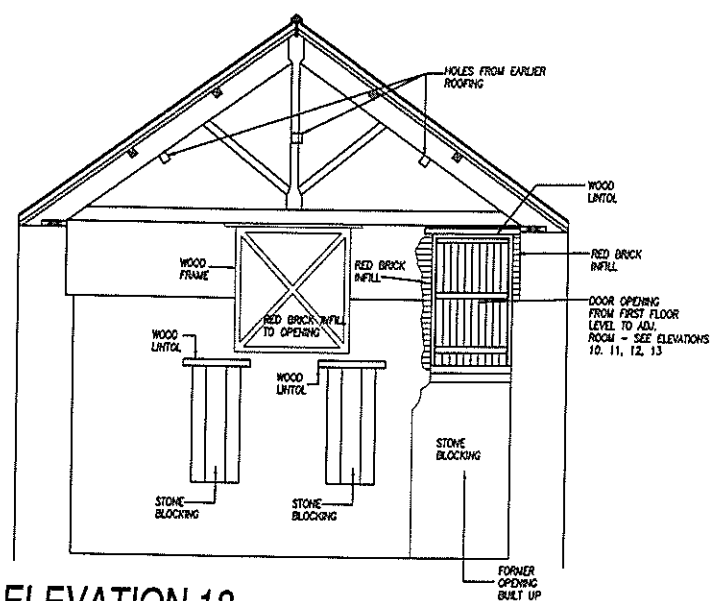

REVIEWS NOTES.	DATE	REV
Draw EXISTING INTERNAL ROOM ELEVATIONS (ROOM 5)		
Project ARCHAEOLOGICAL SURVEY OF EXISTING FARM BUILDINGS AT GELLI AUR FARM LLANDEILO		
Client COLEG SIR GAR		
PEMBROKE DESIGN L I M I T E D		
• PEMBROKE DOCK 16 MEYNICK STREET SA72 6UT TEL: 01846 683439 FAX: 01846 681563		
• HAVERFORDWEST 5 PICTON PLACE SA61 2LE TEL: 01437 764135 FAX: 01437 764471		CHARTERED ARCHITECT BUILDING SURVEYOR QUANTITY SURVEYOR PLANNING SUPERVISOR
• CARDIFF 28 SPILMAN STREET SA31 1LG TEL: 01287 233612 FAX: 01287 233471		
Designed —	Scale • A3 1:100	CAD Ref ARCHPLANS
Drawn CR	Date JUNE 2002	Script Ref —
		Job No 7185
		Draw No IE 05

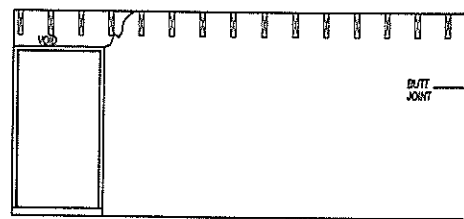

ELEVATION 25

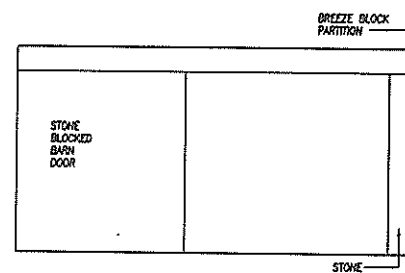

ELEVATION 26

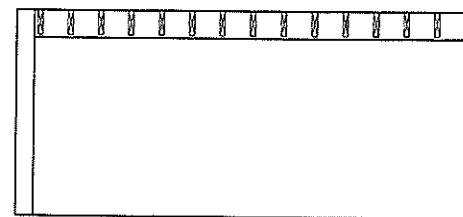

ELEVATION 27

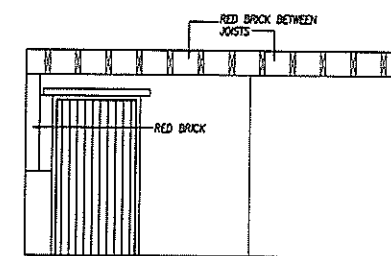

ELEVATION 28

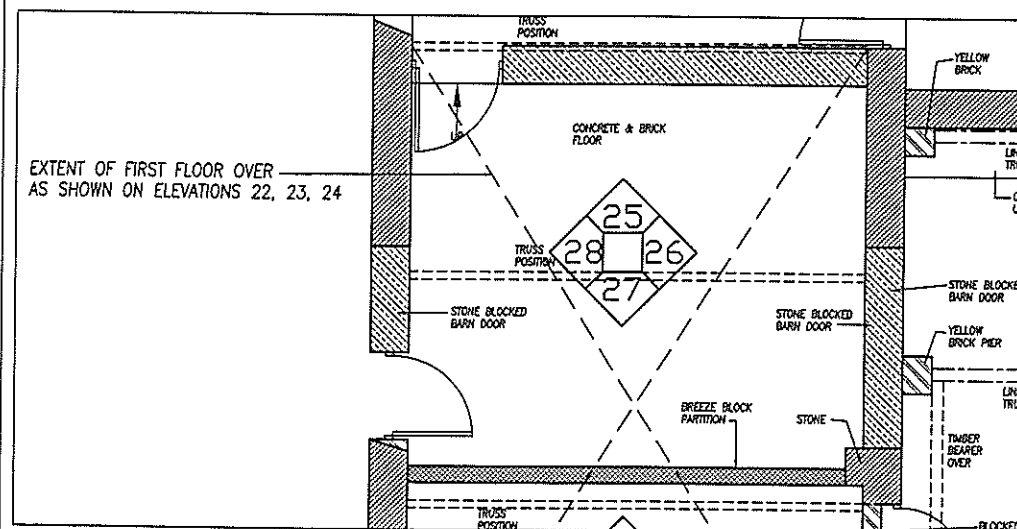

EXISTING PART FLOOR PLAN (ROOM 6)

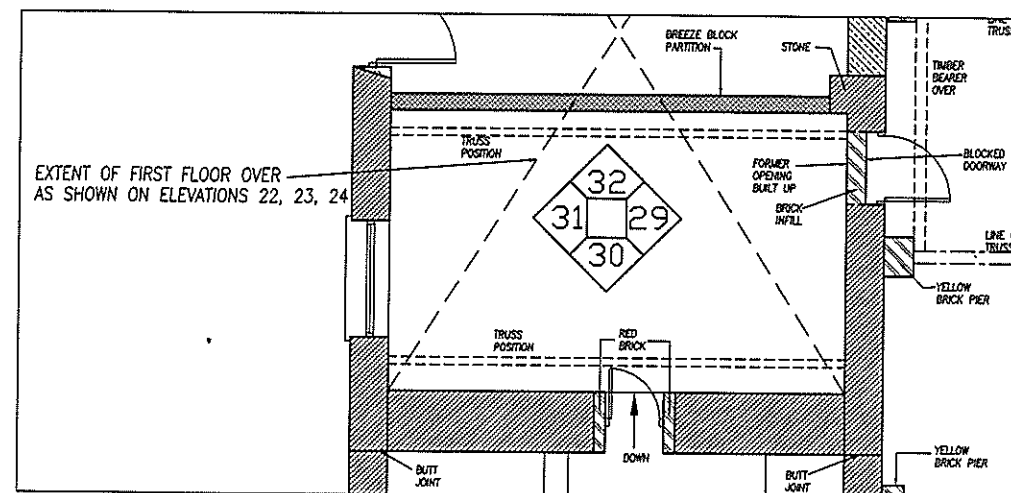

EXISTING PART FLOOR PLAN (ROOM 7)

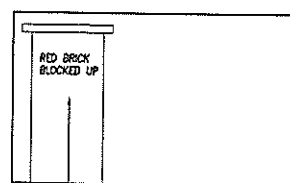

ELEVATION 29

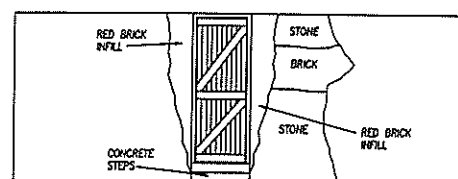

ELEVATION 30

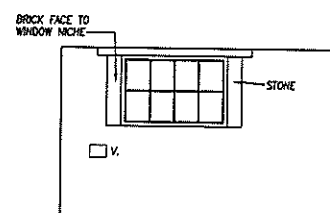

ELEVATION 31



ELEVATION 32

REVISIONS NOTES.		DATE	REV
<p>Drawn EXISTING INTERNAL ROOM ELEVATIONS (ROOM 6 + 7)</p> <p>Project ARCHAEOLOGICAL SURVEY OF EXISTING FARM BUILDINGS AT GELLI AUR FARM LLANDEILO</p> <p>Client COLEG SIR GAR</p>			
<p>PEMBROKE DESIGN L I M I T E D</p>		<p>CHARTERED ARCHITECTS BUILDING SURVEYORS QUANTITY SURVEYORS PLANNING SUPERVISORS</p>	
<p>Designed —</p>	<p>Scale 1:100</p>	<p>CAD Ref ARCHPLANS</p>	<p>Job No 7185</p>
<p>Drawn CB</p>	<p>Date JUNE 2002</p>	<p>Script Ref</p>	<p>Drawn No IE 06</p>



REVIEWS NOTES.	DATE	REV
Draw EXISTING INTERNAL ROOM ELEVATIONS (ROOM 8)		
Project ARCHAEOLOGICAL SURVEY OF EXISTING FARM BUILDINGS AT GELLI AUR FARM LLANDEILO		
Client COLEG SIR GAR		
PEMBROKE DESIGN L I M I T E D		
• PEMBROKE DOCK 15 MAYBROCK STREET SA72 6UT TEL: 01646 685349 FAX: 01646 681563		• HAVERFORDWEST 5 PICTON PLACE SA61 2LE TEL: 01437 764135 FAX: 01437 764471
• CARMARTHEN 26 SPLMAN STREET SA1 1LO TEL: 01287 233612 FAX: 01287 233471		CHARTERED ARCHITECTS BUILDING SURVEYORS QUANTITY SURVEYORS PLANNING SUPERVISORS
Designed —	Scale ● A3 1:100	CAD Ref ARCHPLANS
Draw CWR	Date 11 JUNE 2002	Job No 7185
	Script Ref	Draw No IE 07



Designed --	Scale \odot A3 1:100	CAD Ref ARCHPLANS	Job No 7185
Drawn CB	Date JUNE 2002	Script Ref	Dwg No Re JE 08

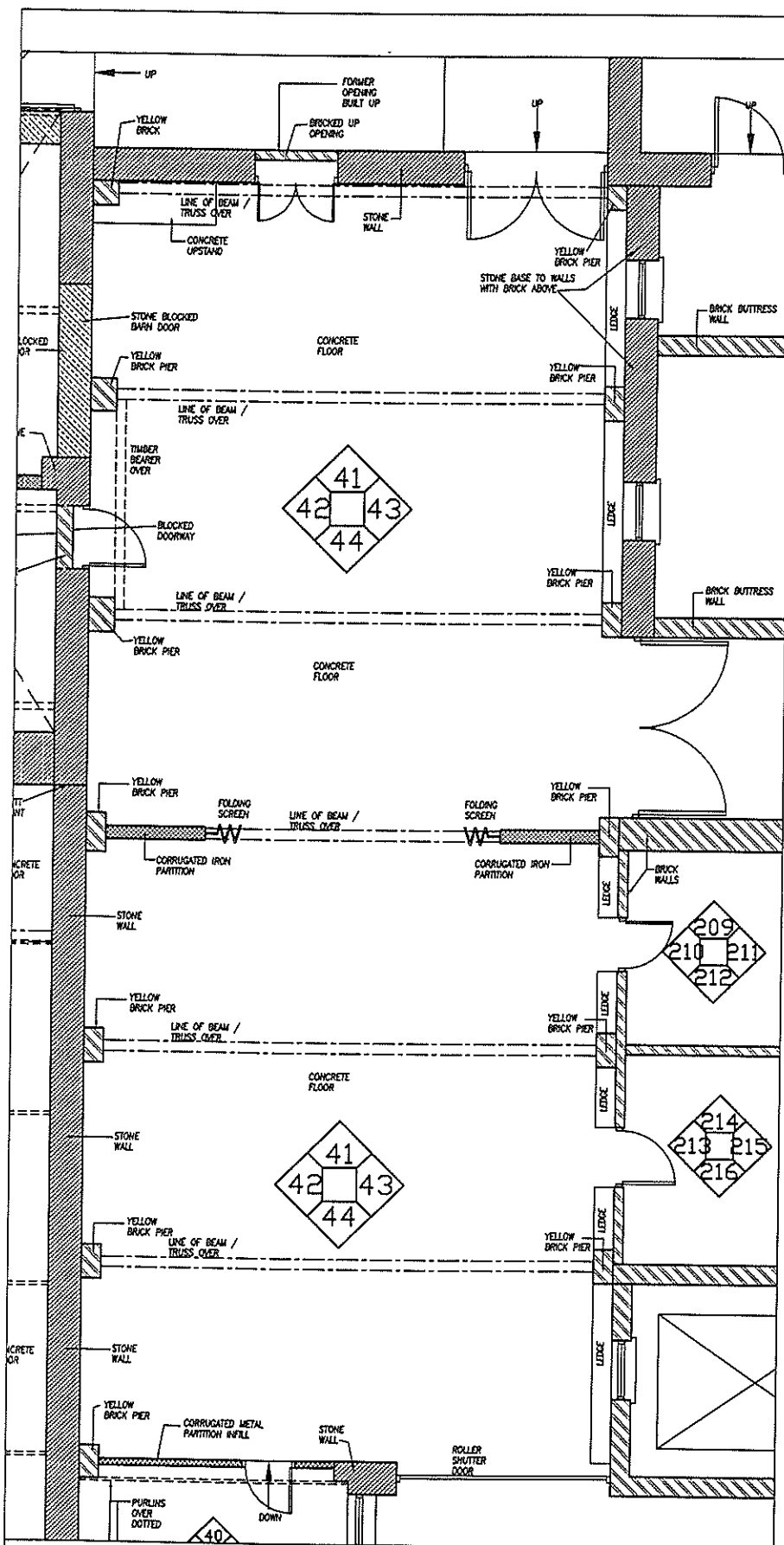

EXISTING PART FLOOR
PLAN (ROOM 10)

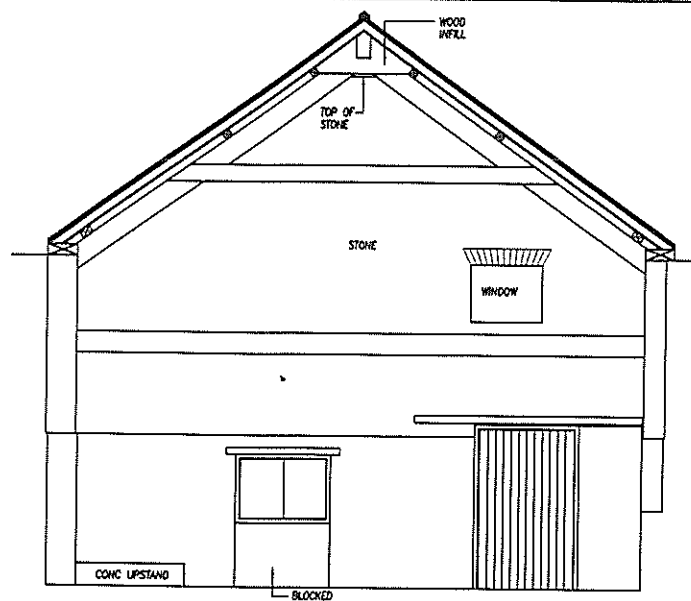

ELEVATION 41

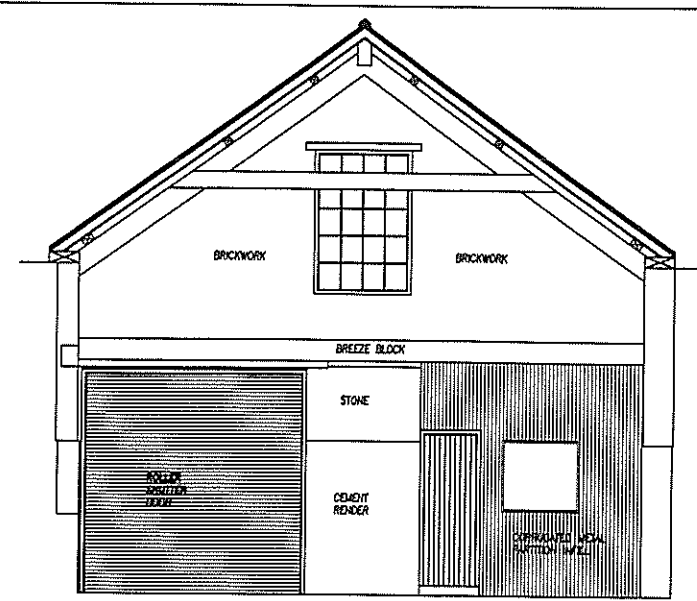

ELEVATION 44

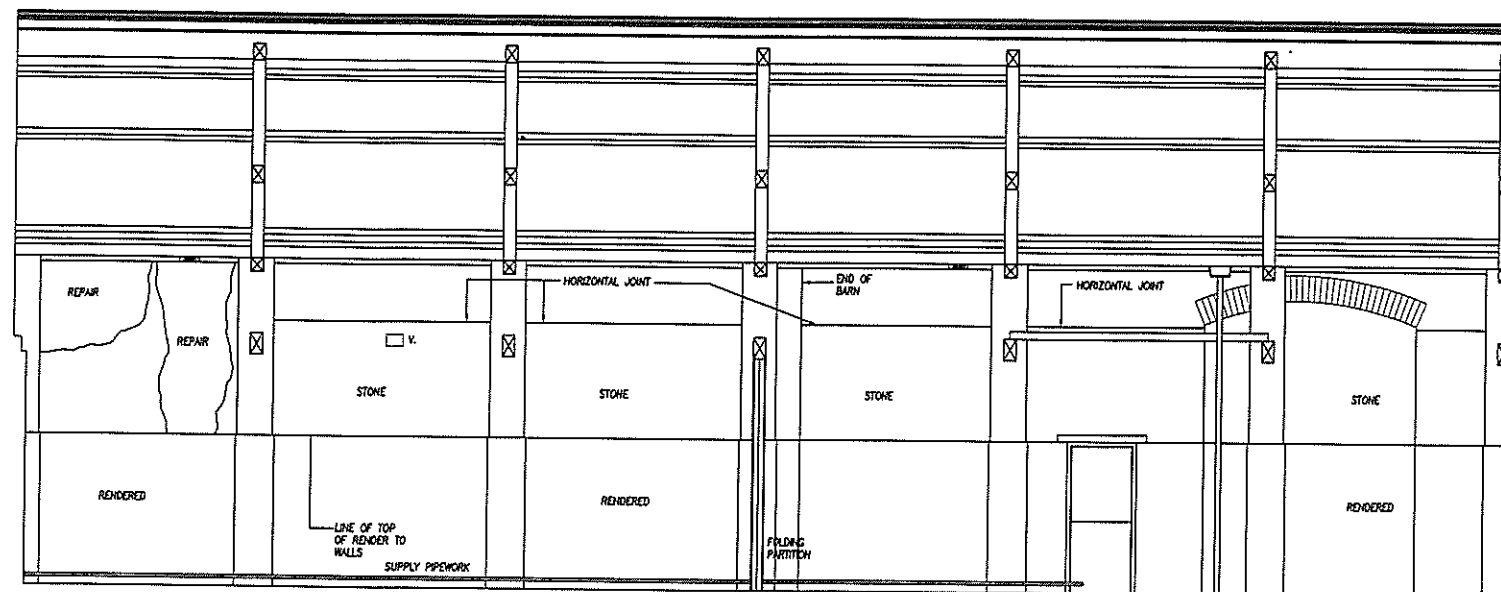

ELEVATION 42

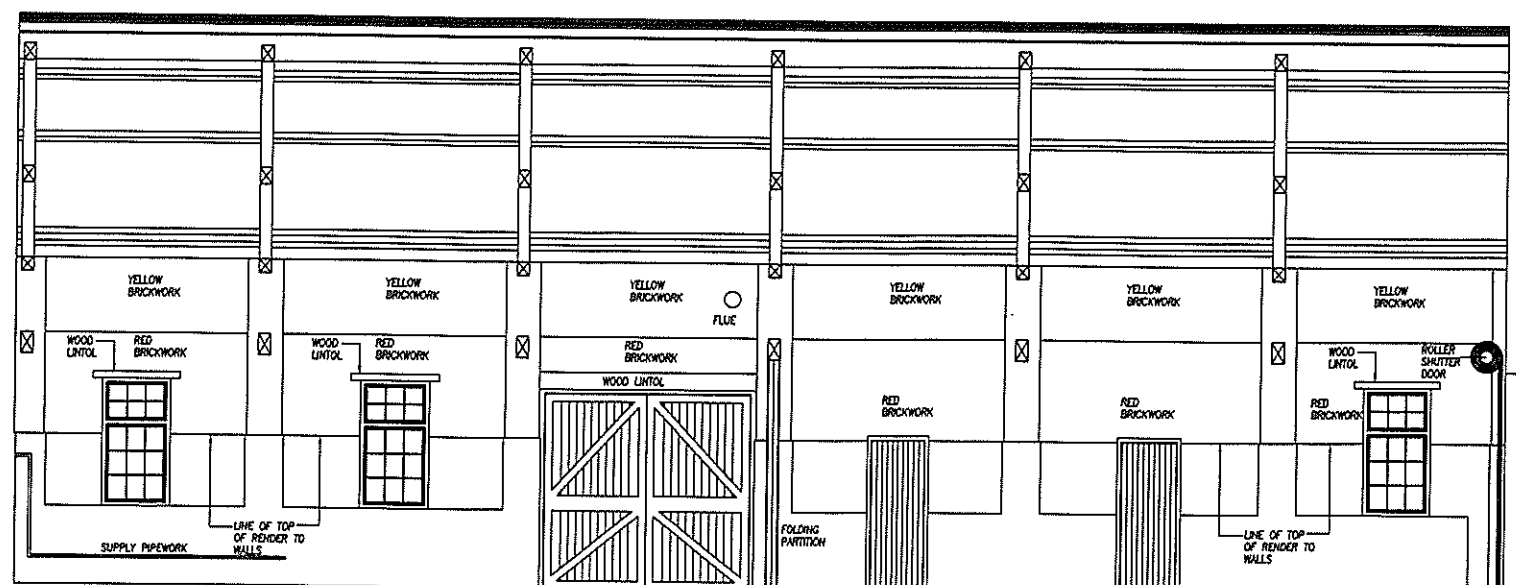

ELEVATION 43

REVISIONS NOTES.		DATE	REV
Draw EXISTING INTERNAL ROOM ELEVATIONS (ROOM 10)			
Project ARCHAEOLOGICAL SURVEY OF EXISTING FARM BUILDINGS AT GELLI AUR FARM LLANDEILO			
Client COLEG SIR GAR			
PEMBROKE DESIGN L I M I T E D			
● PEMBROKE DOCK 16 MEYRICK STREET SA72 8UT TEL: 01848 683439 FAX: 01848 681563		○ HAVERFORDWEST 5 PICTON PLACE SA61 2LE TEL: 01437 754135 FAX: 01437 754471	○ CARMARTHEN 26 SPILMAN STREET SA31 1LO TEL: 01267 233612 FAX: 01267 233471
CHARTERED ARCHITECTS BUILDING SURVEYORS QUANTITY SURVEYORS PLANNING SUPERVISORS			
Designed —	Scale ● A3 1:100	CAD Ref ARCHPLANS	Job No 7185
Drawn CB	Date JUNE 2002	Script Ref	Drawn By IE 09

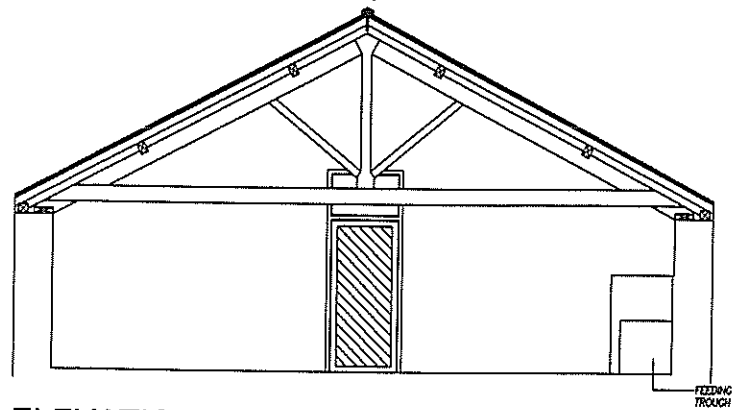

ELEVATION 49

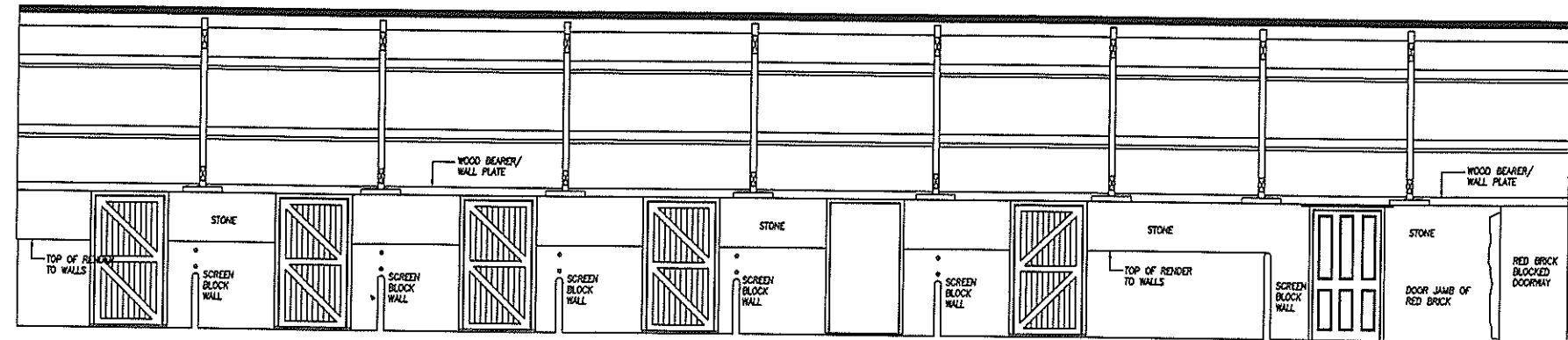

ELEVATION 52

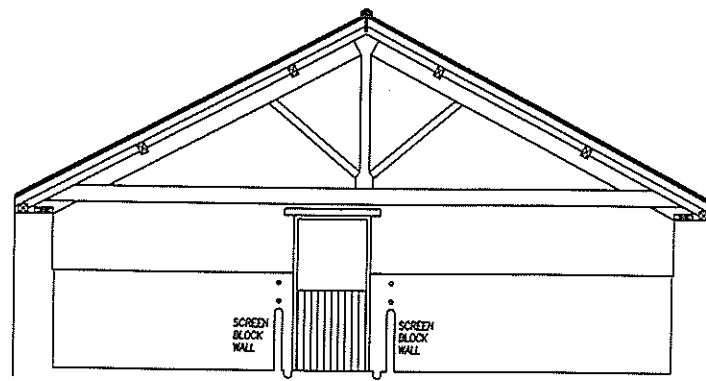

ELEVATION 50

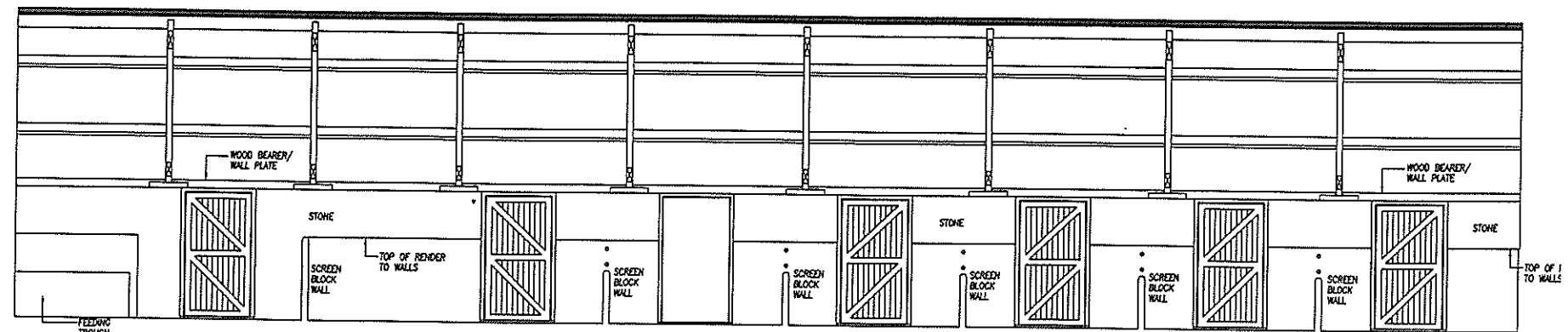

ELEVATION 51

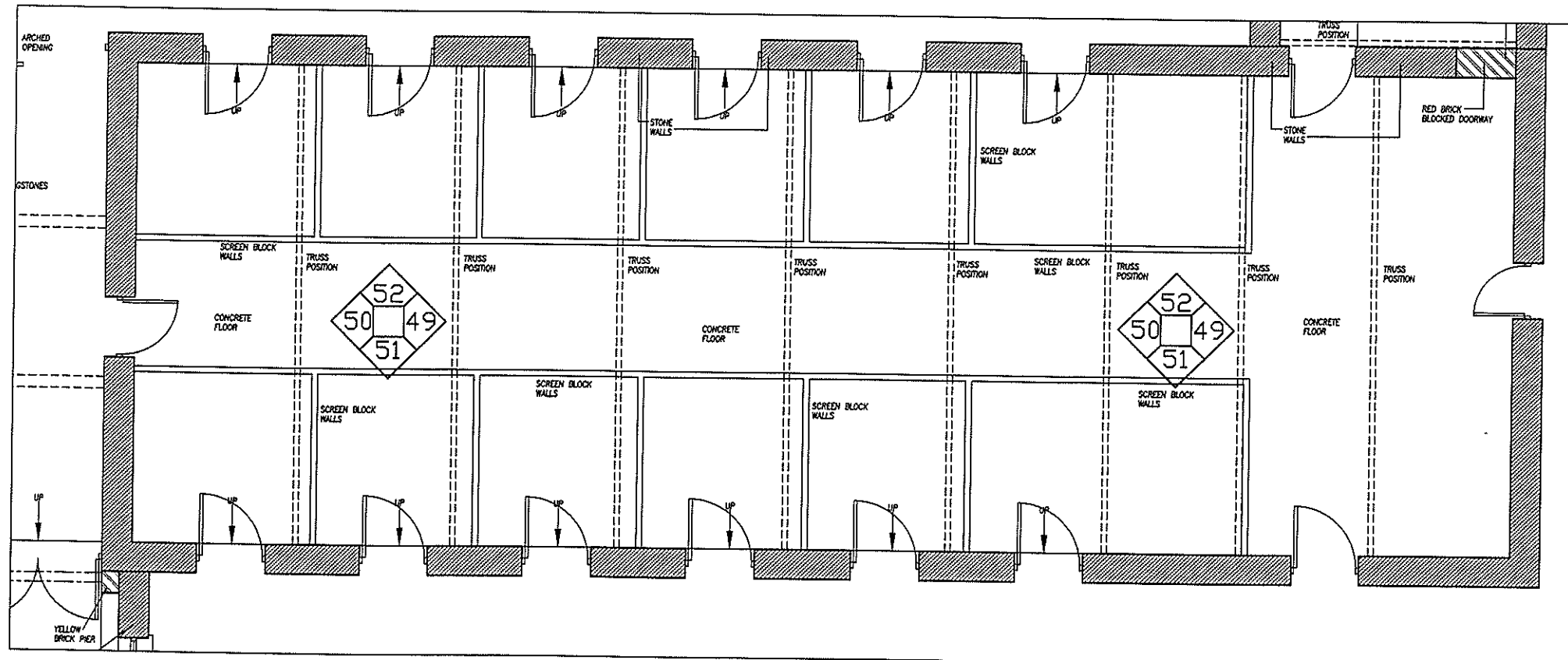

EXISTING PART FLOOR PLAN (ROOM 12)

REVISIONS NOTES.		DATE	REV
<p>Drawn EXISTING INTERNAL ROOM ELEVATIONS (ROOM 12)</p> <p>Project ARCHAEOLOGICAL SURVEY OF EXISTING FARM BUILDINGS AT GELLI AUR FARM LLANDEILO</p> <p>Client COLEG SIR GAR</p>			
<p>PEMBROKE DESIGN L I M I T E D</p>		<p>CHARTERED ARCHITECTS BUILDING SURVEYORS QUANTITY SURVEYORS PLANNING SUPERVISORS</p>	
<p>• PEMBROKE DOCK 18 MEYRICK STREET SA72 9UT TEL: 01848 683439 FAX: 01848 681363</p>	<p>• JAWYERFORDWEST 5 PICTON PLACE SA61 2LE TEL: 01437 764135 FAX: 01437 764471</p>	<p>• CARMARTHEN 26 SPILMAN STREET SA31 1LO TEL: 01287 233612 FAX: 01287 233471</p>	<p>Job No 7185</p>
<p>Designed —</p>	<p>Scale • A3 1:100</p>	<p>CAD Ref ARCHPLANS</p>	<p>Drawn CB</p>
<p>Date JUNE 2002</p>	<p>Script Ref</p>	<p>Drawn IE 10</p>	<p>Rev</p>

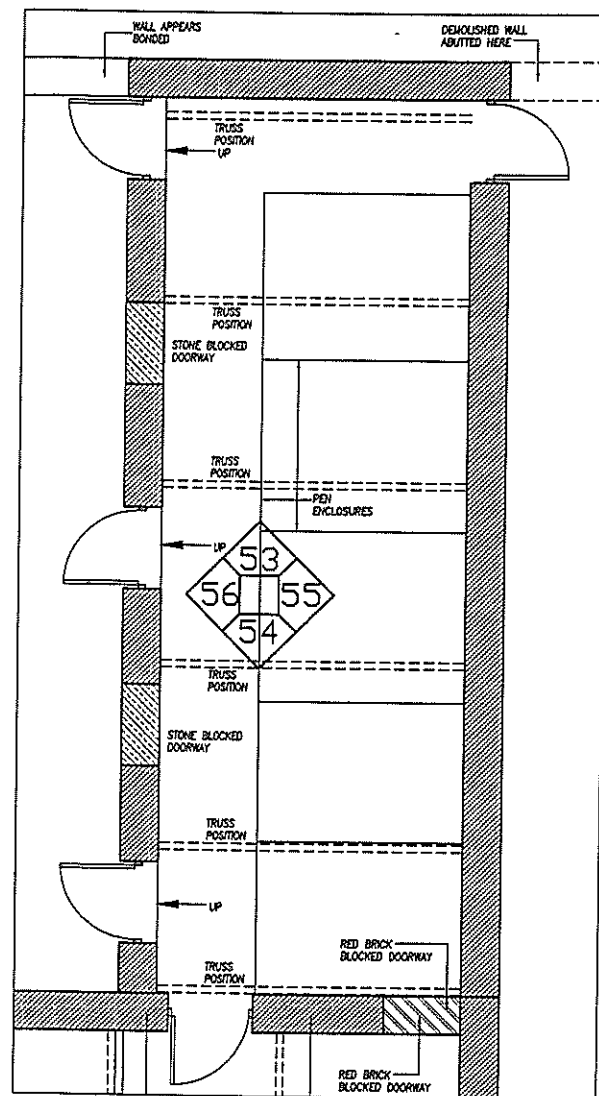

EXISTING PART FLOOR
PLAN (ROOM 13)

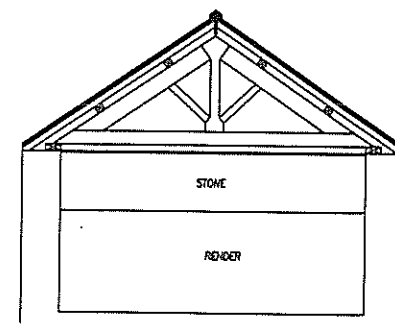

ELEVATION 53

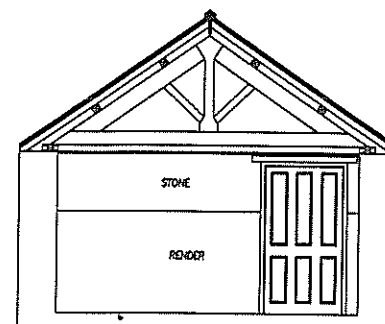

ELEVATION 54

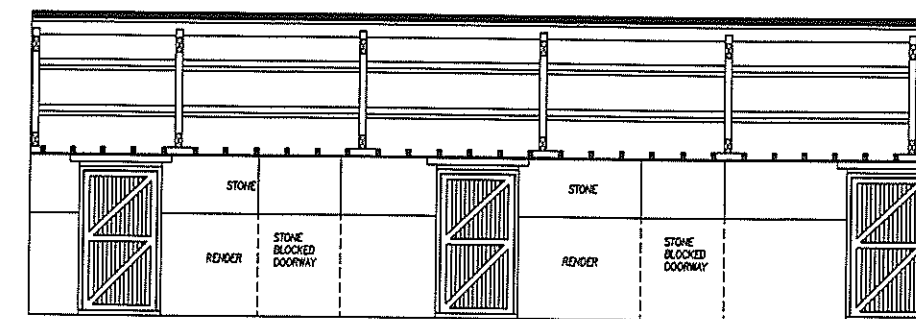

ELEVATION 56

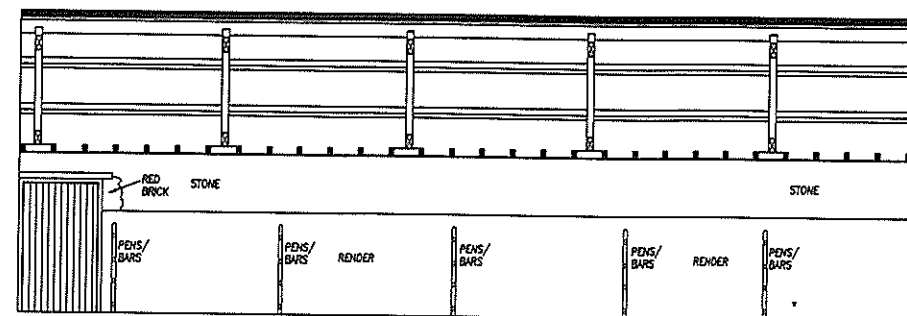

ELEVATION 55

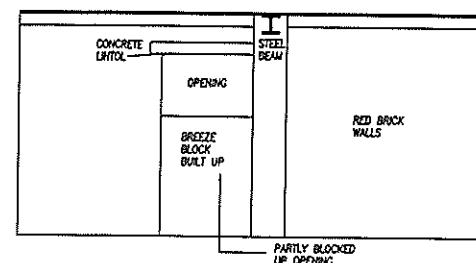

ELEVATION 57

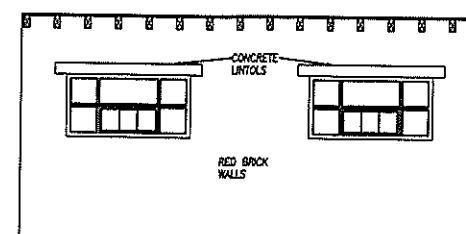

ELEVATION 58

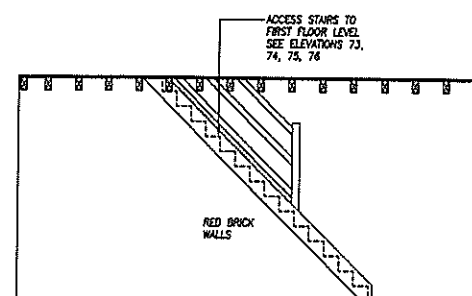

ELEVATION 59

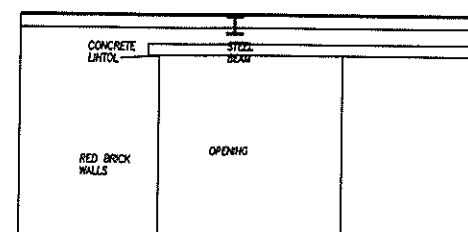

ELEVATION 60

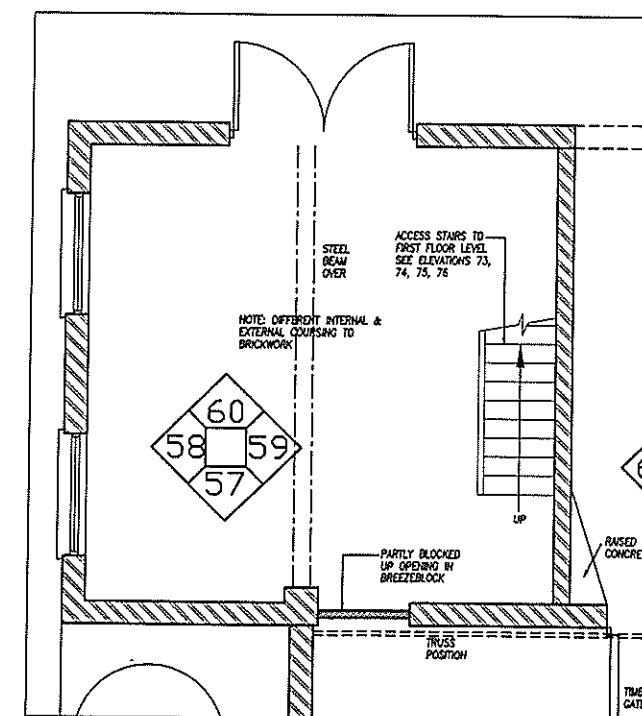

EXISTING PART FLOOR
PLAN (ROOM 14)

REVISIONS NOTES.		DATE	REV
Drug			
EXISTING INTERNAL ROOM ELEVATIONS (ROOMS 13 + 14)			
Project			
ARCHAEOLOGICAL SURVEY OF EXISTING FARM BUILDINGS AT GELLI AUR FARM LLANDEILO			
Client			
COLEG SIR GAR			
PEMBROKE DESIGN			
L I M I T E D			
• PEMBROKE DOCK 18 MEYRICK STREET SA72 6UT TEL: 01646 681439 FAX: 01646 681563		• HAVERFORDWEST 5 PICTON PLACE SA61 2LE TEL: 01437 784135 FAX: 01437 784471	• CARMARTHEN 26 SPILWAIN STREET SA31 1LQ TEL: 01267 233612 FAX: 01267 233471
		CHARTERED ARCHITECTS BUILDING SURVEYORS QUANTITY SURVEYORS PLANNING SUPERVISORS	
Designed	Scale • A3	CAD Ref	Job No
—	1:100	ARCHPLANS	7185
Drawn	Date	Script Ref	Draw No
CB	JUNE 2002		IE 11

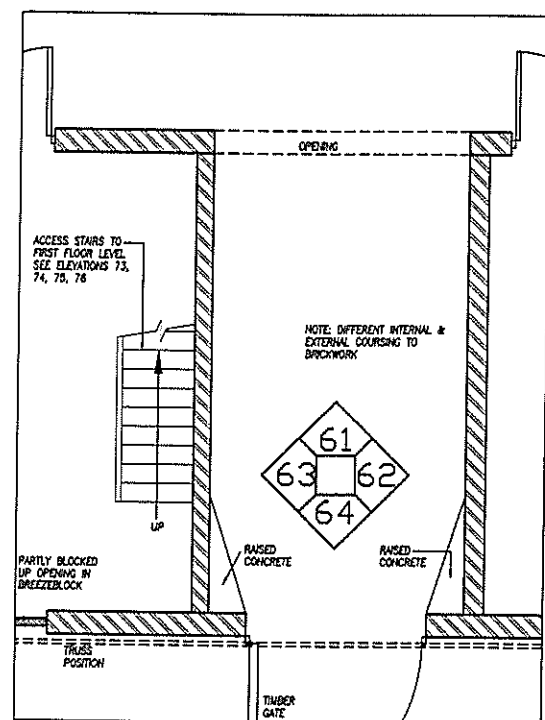

EXISTING PART FLOOR
PLAN (ROOM 15)

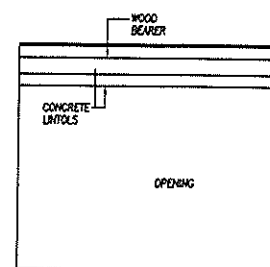

ELEVATION 61

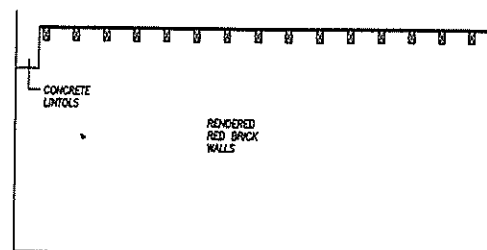

ELEVATION 62

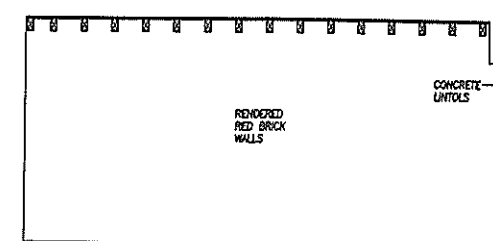

ELEVATION 63

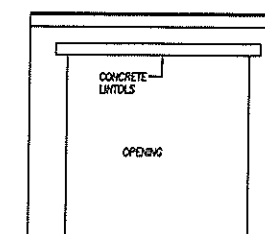

ELEVATION 64

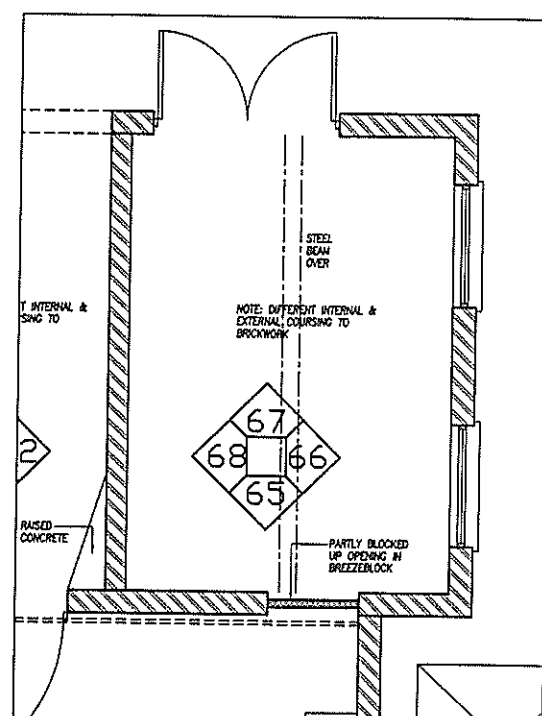

EXISTING PART FLOOR
PLAN (ROOM 16)

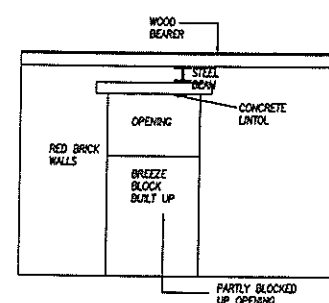

ELEVATION 65

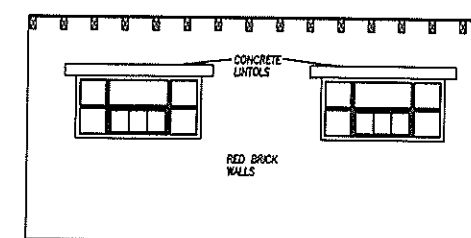

ELEVATION 66

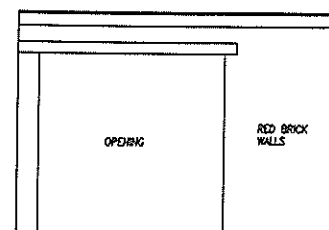

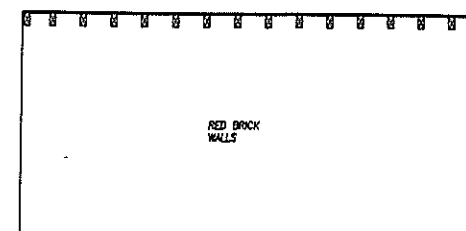

ELEVATION 67

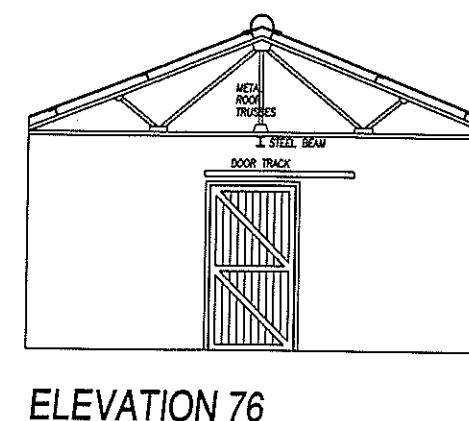
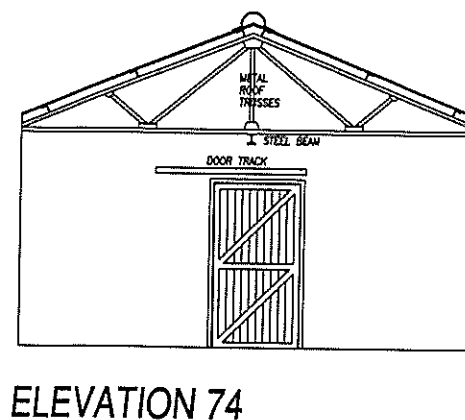
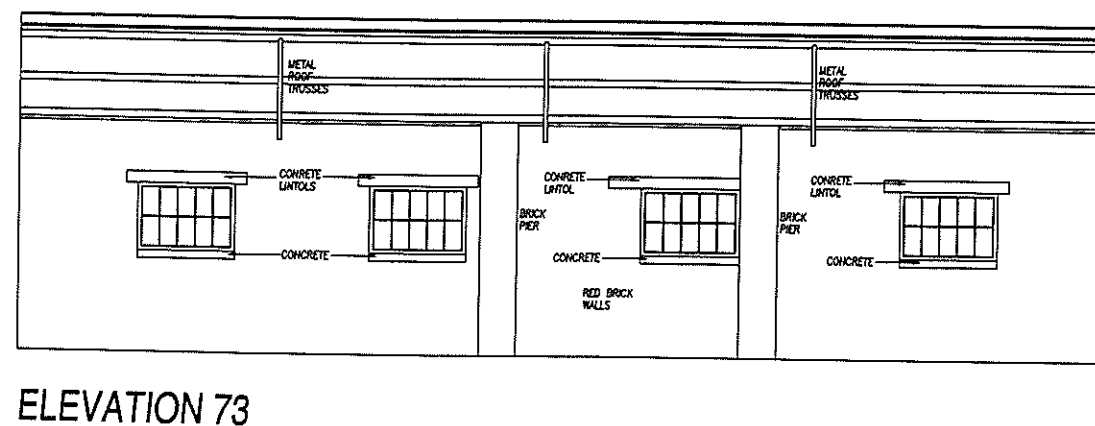
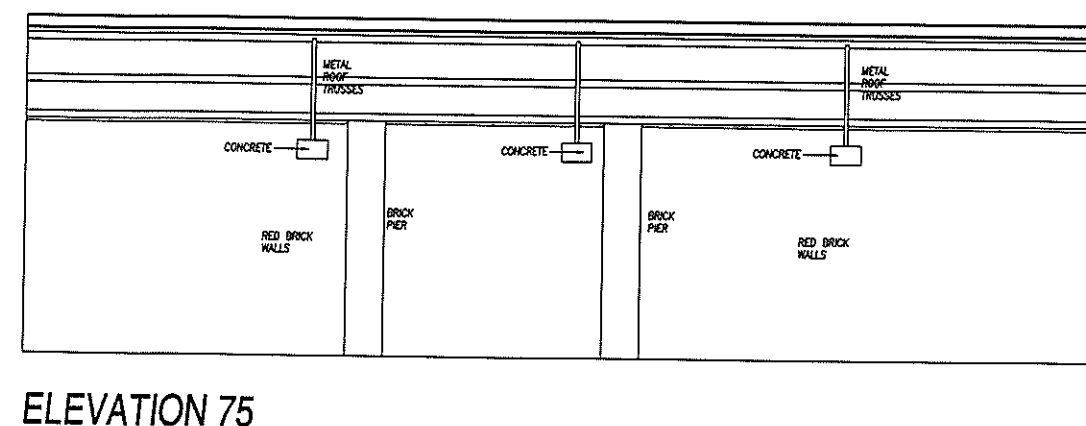
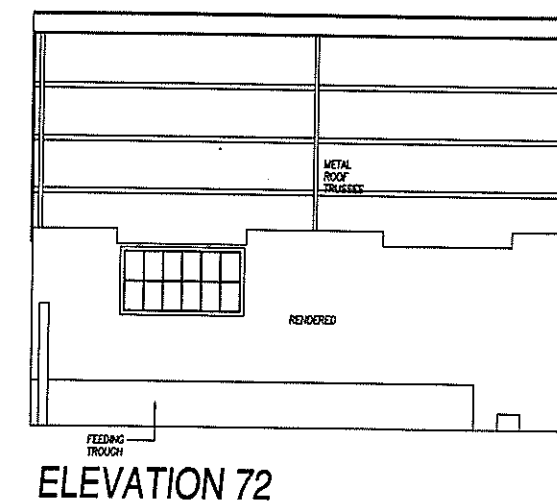
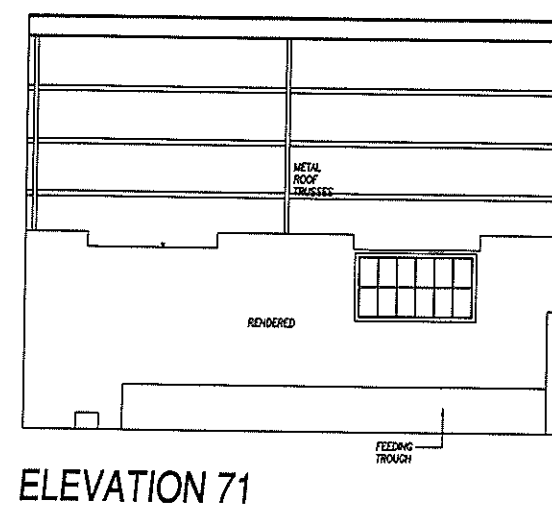
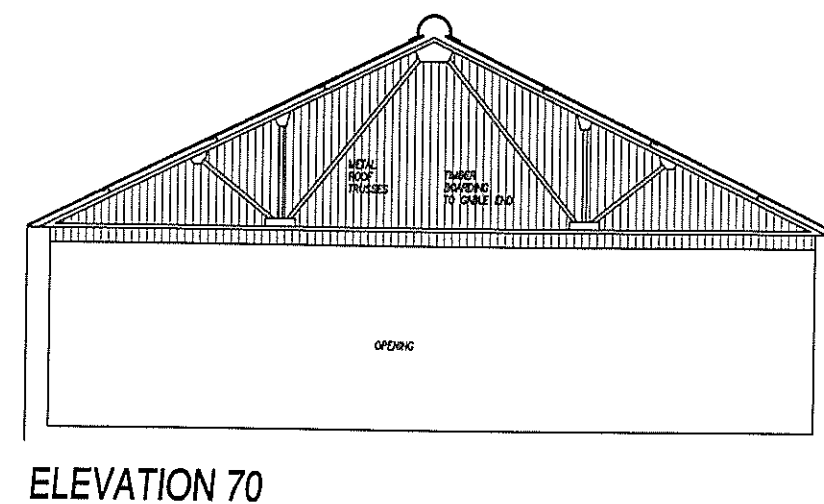
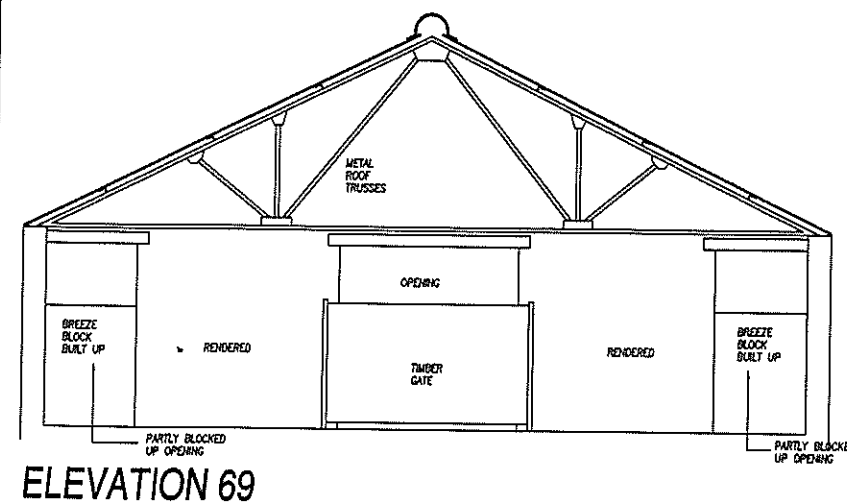
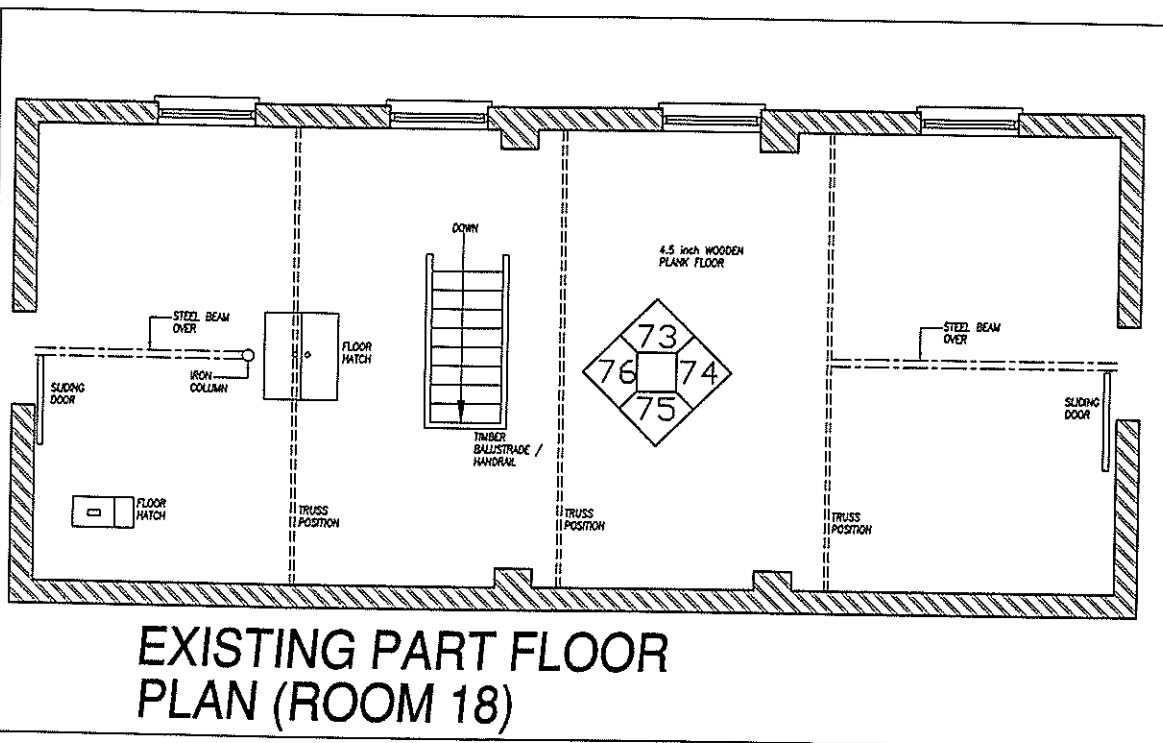
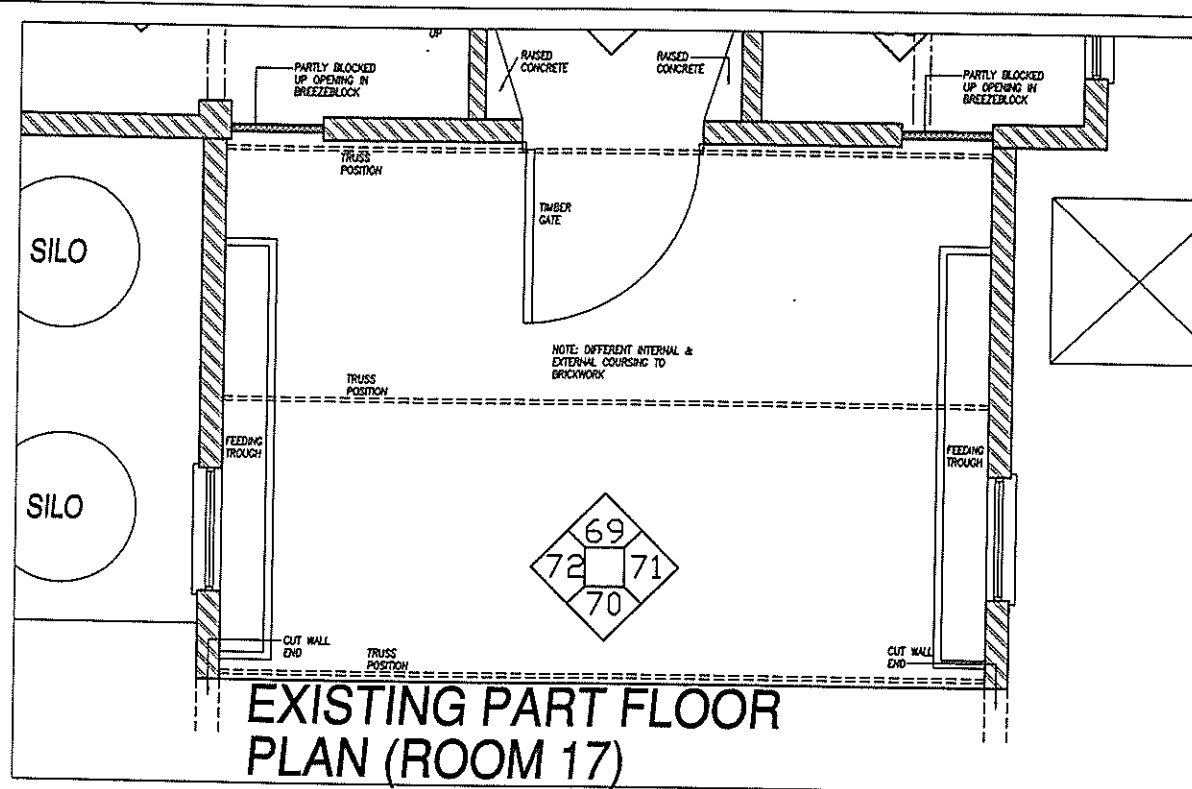

ELEVATION 68

REVISIONS NOTES.		DATE	REV
Dwg			
EXISTING INTERNAL ROOM ELEVATIONS (ROOMS 15 + 16)			
Project			
ARCHAEOLOGICAL SURVEY OF EXISTING FARM BUILDINGS AT GELLI AUR FARM LLANDEILO			
Client			
COLEG SIR GAR			
Pembroke Design			
L I M I T E D			
• PEMBROKE DOCK 16 MEYRICK STREET SA72 6UT TEL: 01646 683439 FAX: 01646 681563 • HAVERFORDWEST 5 PICTON PLACE SA61 2LE TEL: 01437 764135 FAX: 01437 764471 • CARMARTHEN 26 SPILMAN STREET SA31 1LQ TEL: 01267 233812 FAX: 01267 233471			
CHARTERED ARCHITECTS BUILDING SURVEYORS QUANTITY SURVEYORS PLANNING SUPERVISORS			
Designed	Scale • A3	CAD Ref	Job No
---	1:100	ARCHPLANS	7185
Drawn	Date	Script Ref	Dwg No Rev
CB	JUNE 2002		IE 12



REVISIONS NOTES.		DATE	REV
Draw EXISTING INTERNAL ROOM ELEVATIONS (ROOMS 17 + 18)			
Project ARCHAEOLOGICAL SURVEY OF EXISTING FARM BUILDINGS AT GELLY AUR FARM LLANDEILO			
Client COLEG SIR GAR			
PEMBROKE DESIGN L I M I T E D			
● PEMBROKE DOCK 18 MEYRICK STREET S47Z 8UT TEL: 01616 683439 FAX: 01616 281563			
○ HAVERFORDWEST 5 PICTON PLACE S46L 2LE TEL: 01437 764135 FAX: 01437 764471			
○ CARMARTHEN 26 SPILMAN STREET S40T 1LD TEL: 01287 233612 FAX: 01287 233471			
Designed —		Scale ● A3 1:100	
Drawn CB		CAD Ref ARCHPLANS	
Date 11 JUNE 2002		Script Ref IE 13	
		Job No 7185	
		Rev 0	

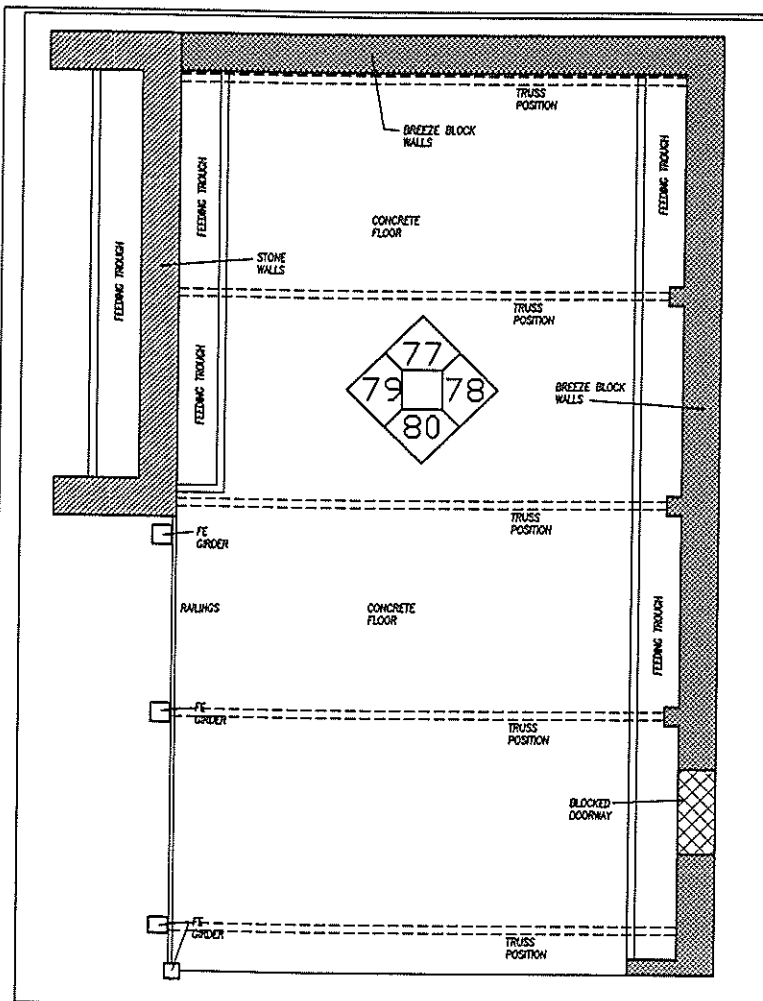

EXISTING PART FLOOR
PLAN (ROOM 19)

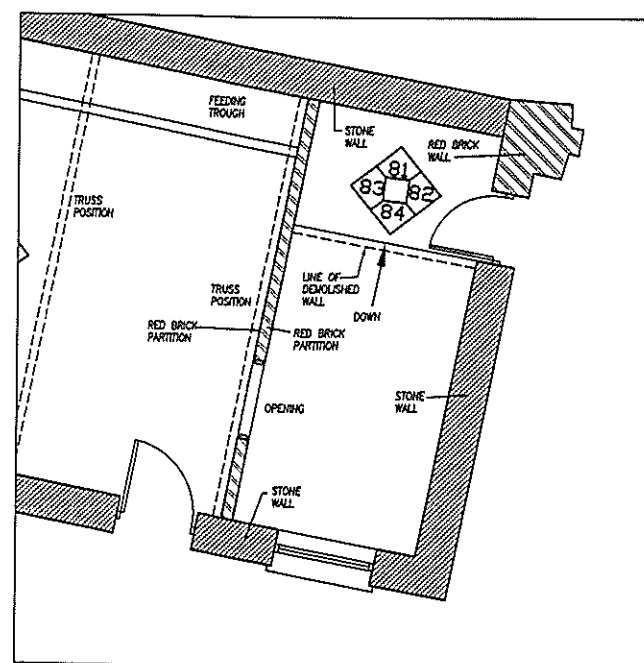

EXISTING PART FLOOR
PLAN (ROOM 20)

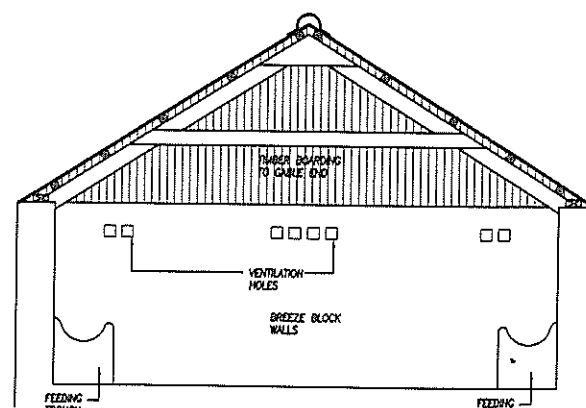

ELEVATION 77

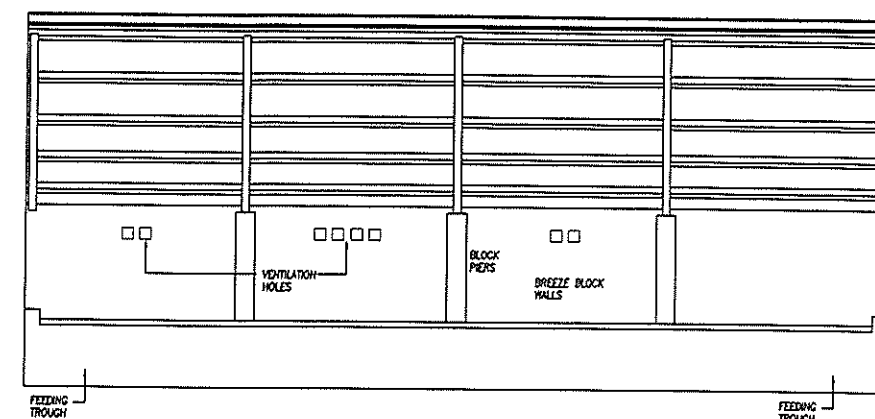

ELEVATION 78

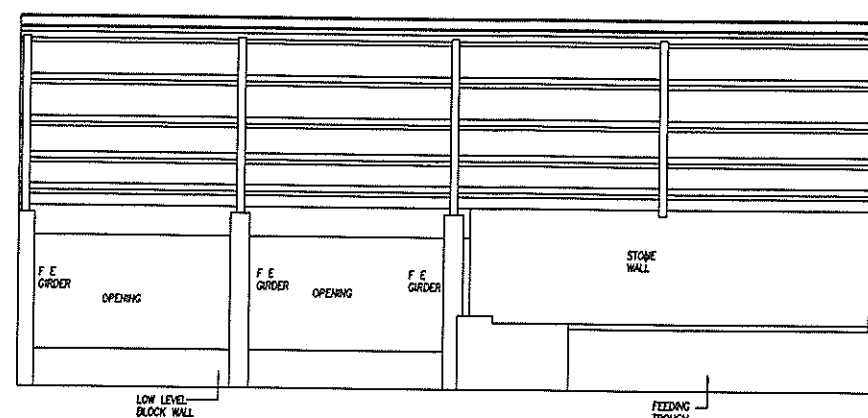

ELEVATION 79

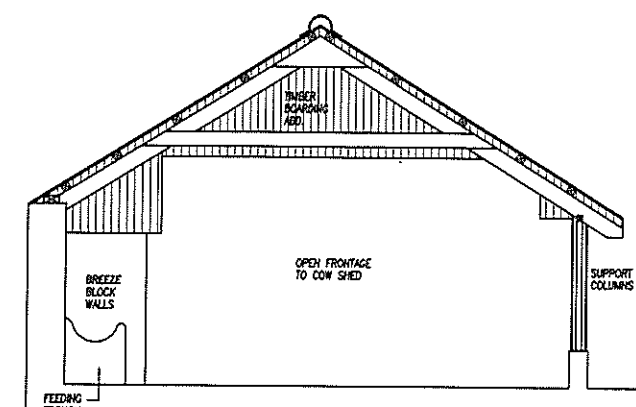

ELEVATION 80

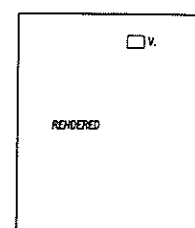

ELEVATION 81

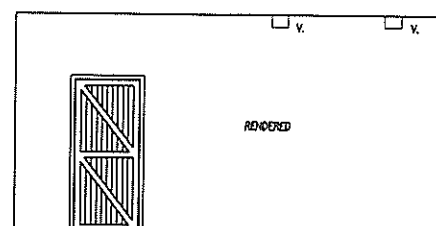

ELEVATION 82

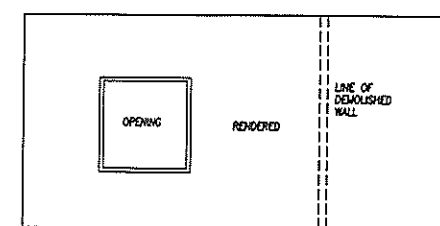

ELEVATION 83

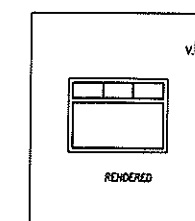

ELEVATION 84

REVISIONS NOTES. DATE REV

Drawn
EXISTING INTERNAL ROOM ELEVATIONS (ROOMS 19 + 20)

Project
ARCHAEOLOGICAL SURVEY OF EXISTING
FARM BUILDINGS AT GELLI AUR FARM
LLANDEILO

Client
COLEG SIR GAR

PEMBROKE DESIGN
L I M I T E D

PEMBROKE DOCK 16 MEYRICK STREET SA72 8UT TEL: 01848 683439 FAX: 01848 681583
HAVERFORDWEST 5 PICTON PLACE SA61 2LE TEL: 01437 764135 FAX: 01437 764471
CARMARTHEN 26 SPILMAN STREET SA31 1LQ TEL: 01287 233612 FAX: 01287 233471

Designed
Scale 1:100
CAD Ref
ARCHPLANS
Job No
7185

Drawn
CB
Date
JUNE 2002
Script Ref
Job No
IE 14

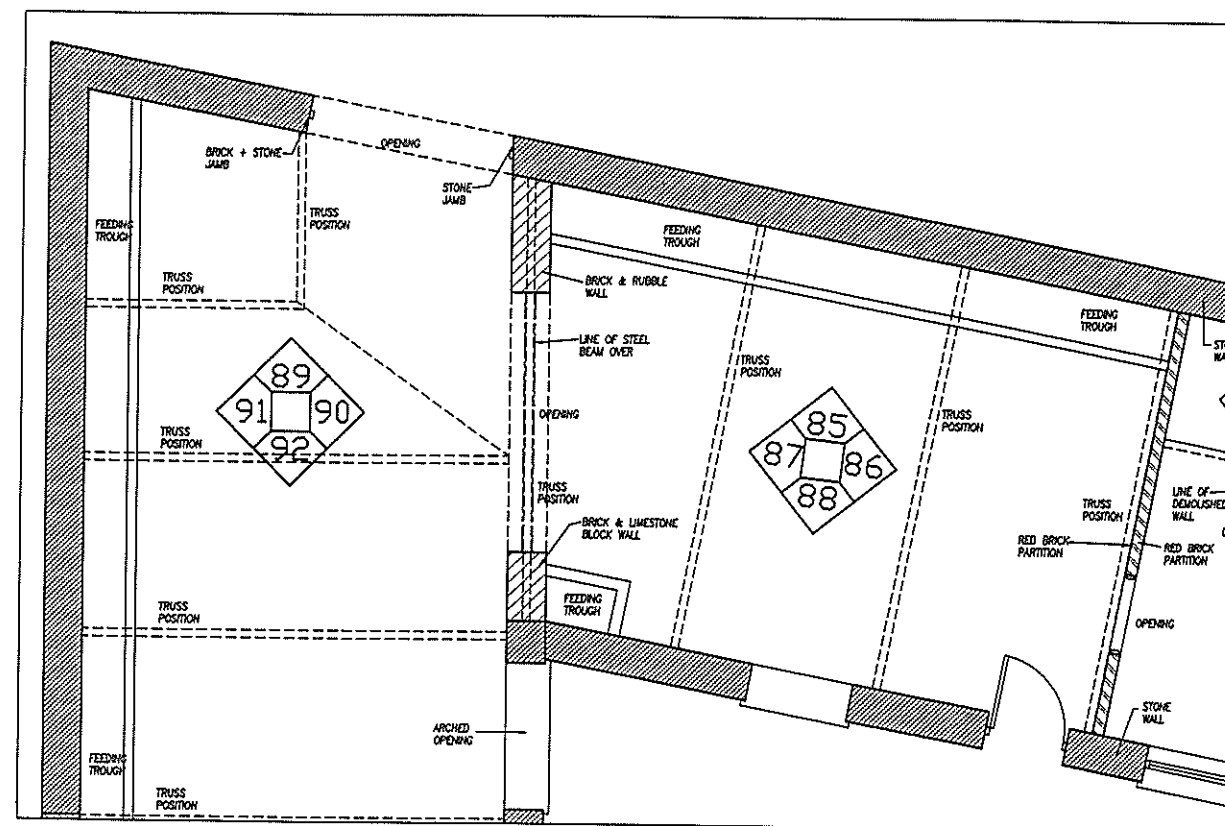

EXISTING PART FLOOR
PLAN (ROOM 21)

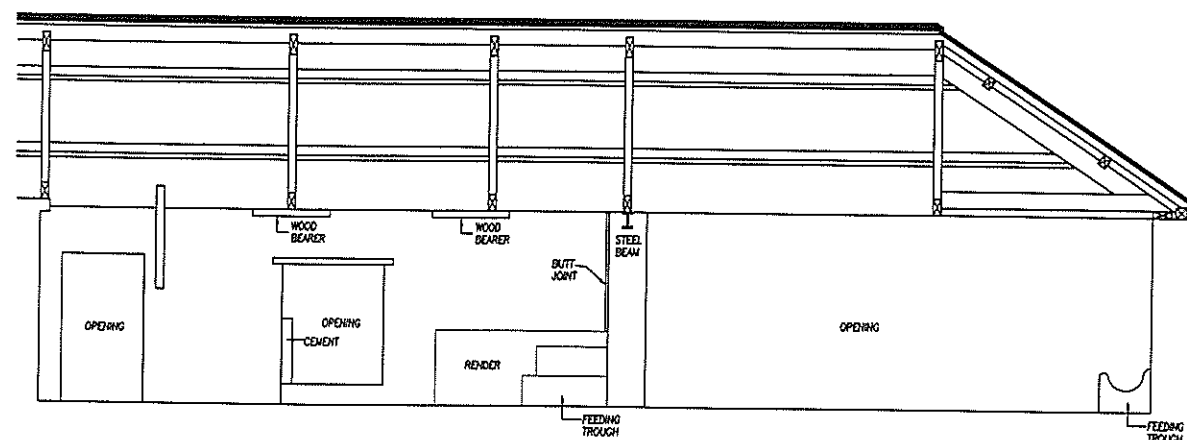

ELEVATION 88

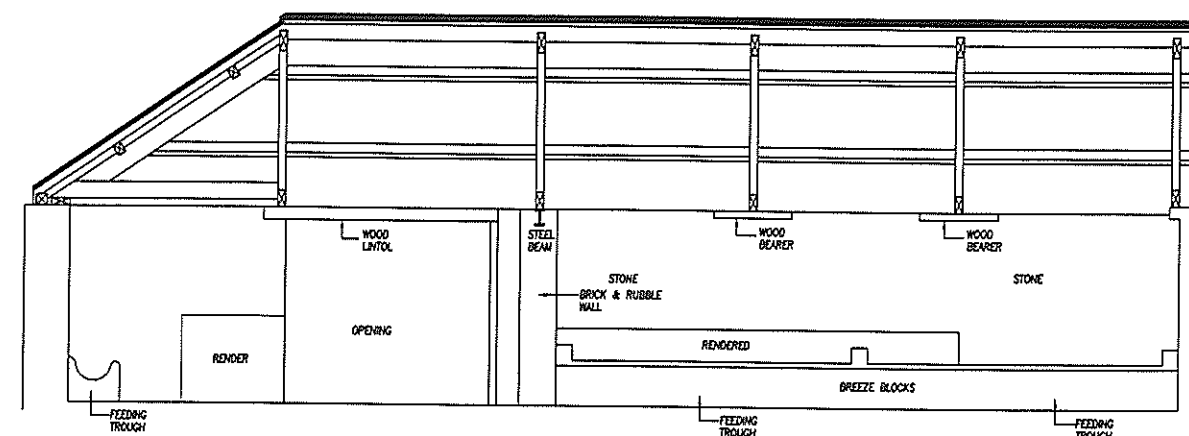

ELEVATION 85

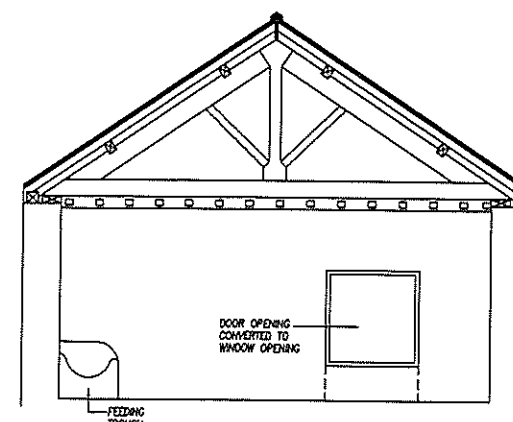

ELEVATION 86

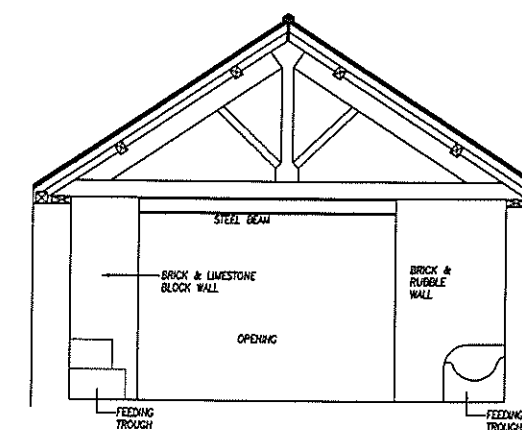

ELEVATION 87

REVISIONS NOTES.		DATE	REV
Dwg			
EXISTING INTERNAL ROOM ELEVATIONS (ROOMS 21)			
Project			
ARCHAEOLOGICAL SURVEY OF EXISTING FARM BUILDINGS AT GELLI AUR FARM LLANDEILO			
Client			
COLEG SIR GAR			
PEMBROKE DESIGN			
L I M I T E D			
● PEMBROKE DOCK 18 MEYRICK STREET SA72 6UT TEL: 01646 683439 FAX: 01646 681563		○ HAVERFORDWEST 5 PICTON PLACE SA61 2LE TEL: 01437 764135 FAX: 01437 764471	○ CARSWARTHEN 26 SPILMAN STREET SA31 1LQ TEL: 01267 233612 FAX: 01267 233471
		CHARTERED ARCHITECTS BUILDING SURVEYORS QUANTITY SURVEYORS PLANNING SUPERVISORS	
Designed	Scale ● A3	CAD Ref	Job No
—	1:100	ARCHPLANS	7185
Drawn	Date	Script Ref	Dwg No Rev
CB	JUNE 2002		IE 15

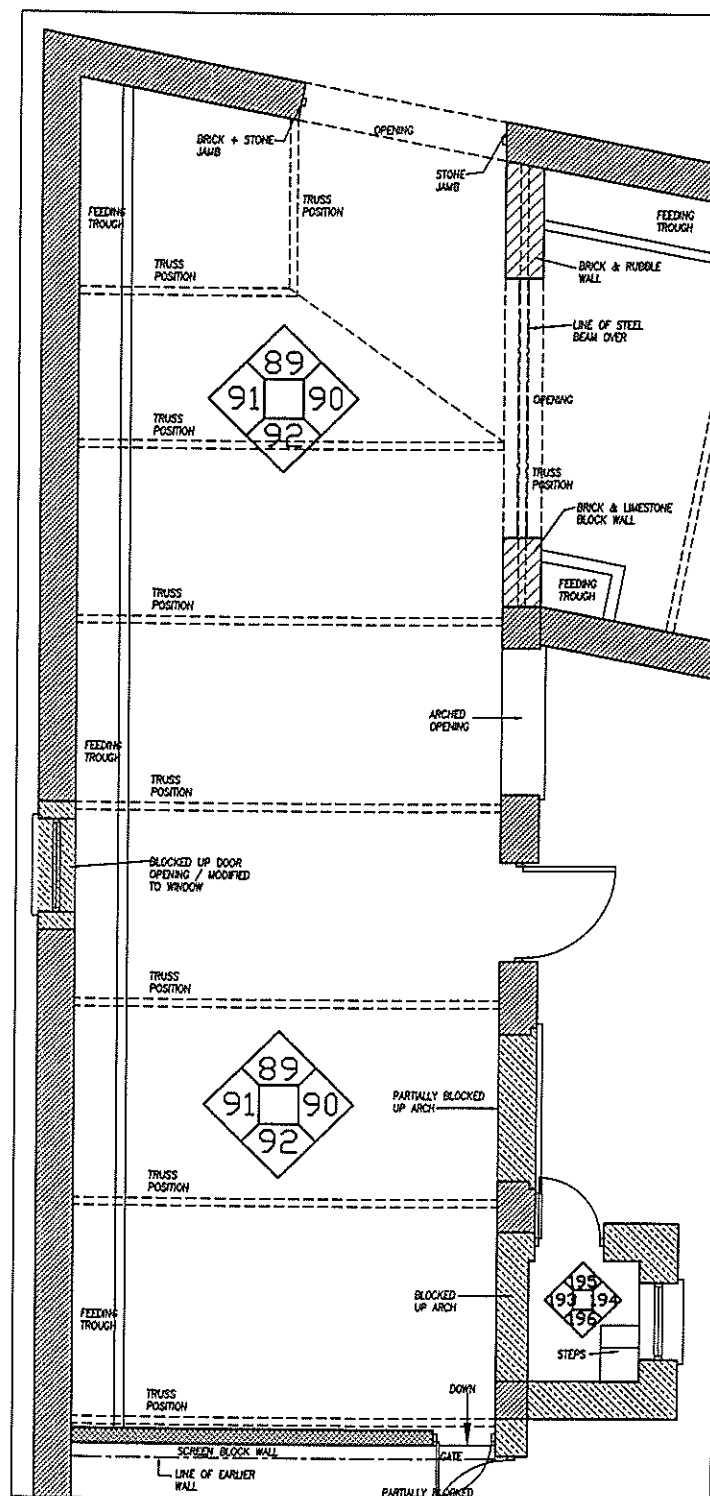

EXISTING PART FLOOR
PLAN (ROOM 22)

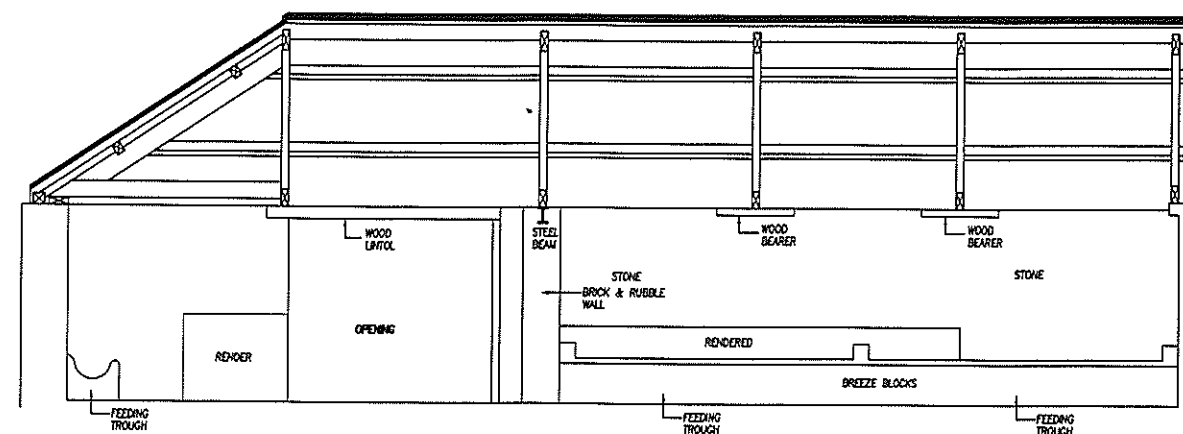

ELEVATION 89

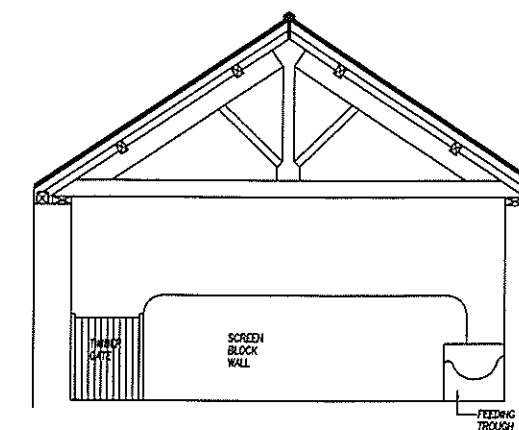

ELEVATION 92

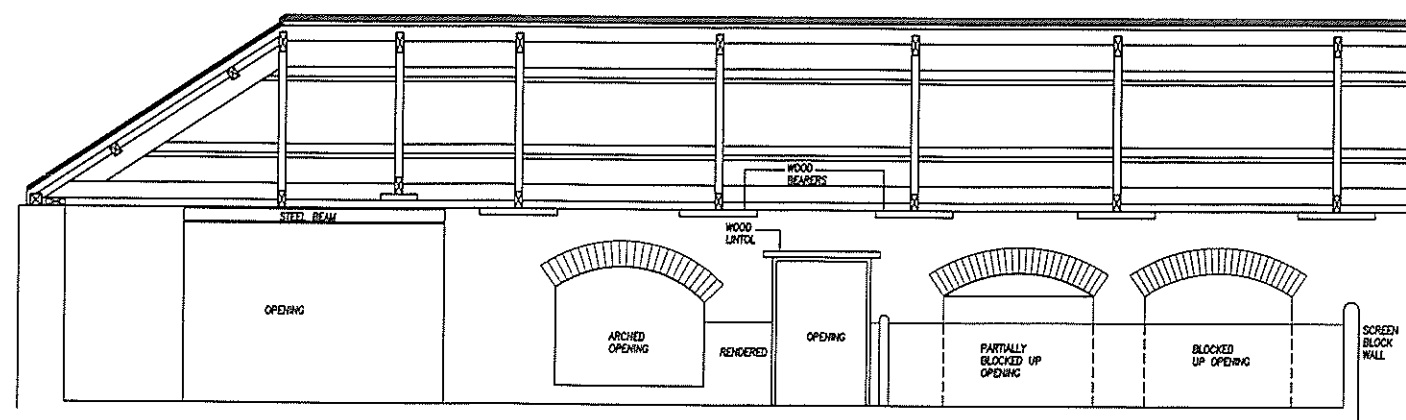

ELEVATION 90

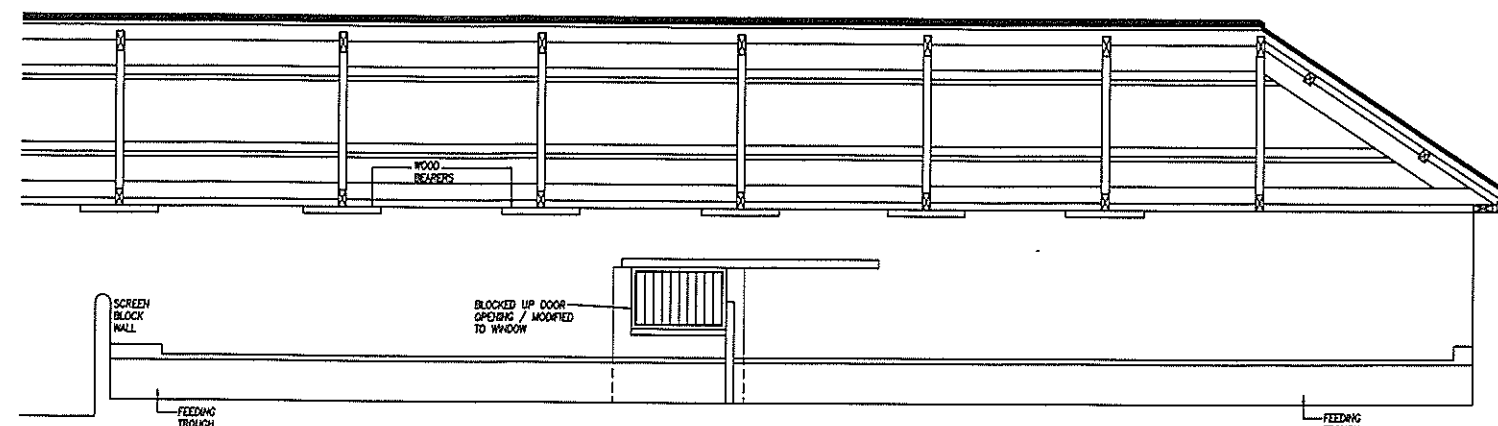

ELEVATION 91

REVISIONS NOTES. DATE REV

EXISTING INTERNAL ROOM ELEVATIONS (ROOMS 22)

ARCHAEOLOGICAL SURVEY OF EXISTING
FARM BUILDINGS AT GELLI AUR FARM
LLANDEILO

COLEG SIR GAR

PEMBROKE DESIGN
LIMITED

PEMBROKE DOCK 16 MEYBROOK STREET SA72 6UT
TEL: 01846 683439 FAX: 01846 681563
HYVERFORDWEST 5 PICTON PLACE SA81 2LE
TEL: 01437 764135 FAX: 01437 764471
CARDWARTHEN 26 SPILWAIN STREET SA31 1LG
TEL: 01267 233612 FAX: 01267 233471

DESIGNED
—
Scale 1:100
Date JUNE 2002
CAD Ref
ARCHPLANS
Script Ref
Job No
7185
Drawn
CB
Rev
IE 16

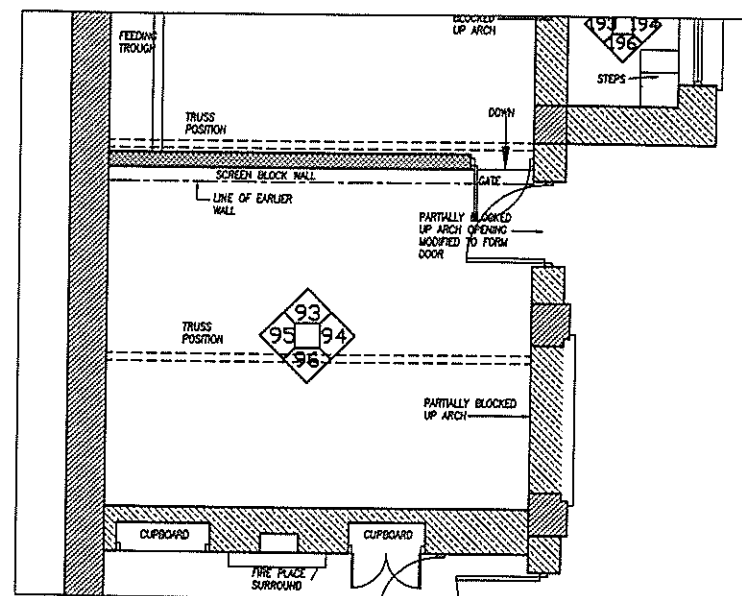

EXISTING PART FLOOR
PLAN (ROOM 23)

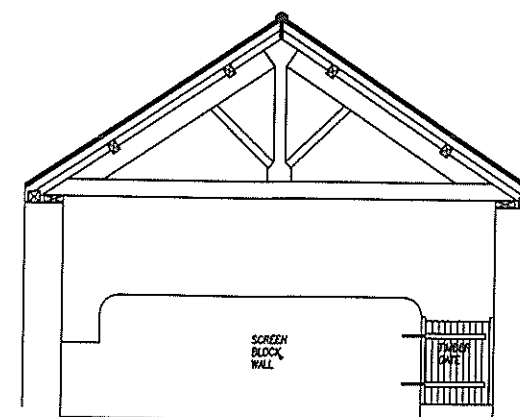

ELEVATION 93

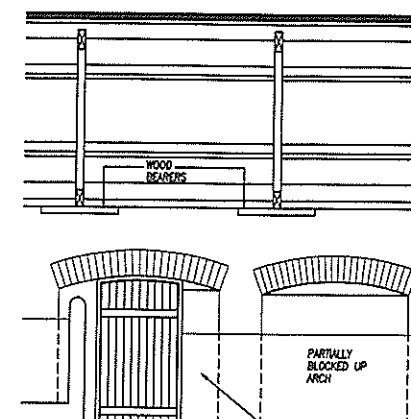

ELEVATION 94

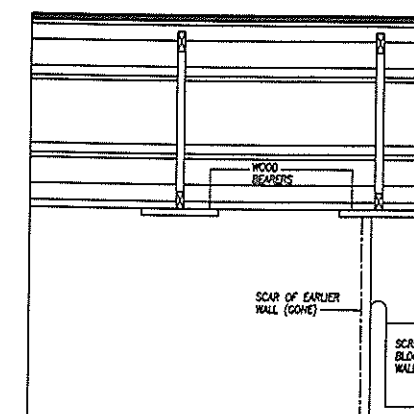

ELEVATION 95

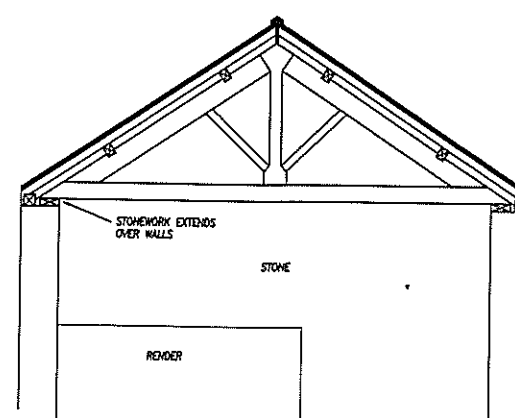

ELEVATION 96

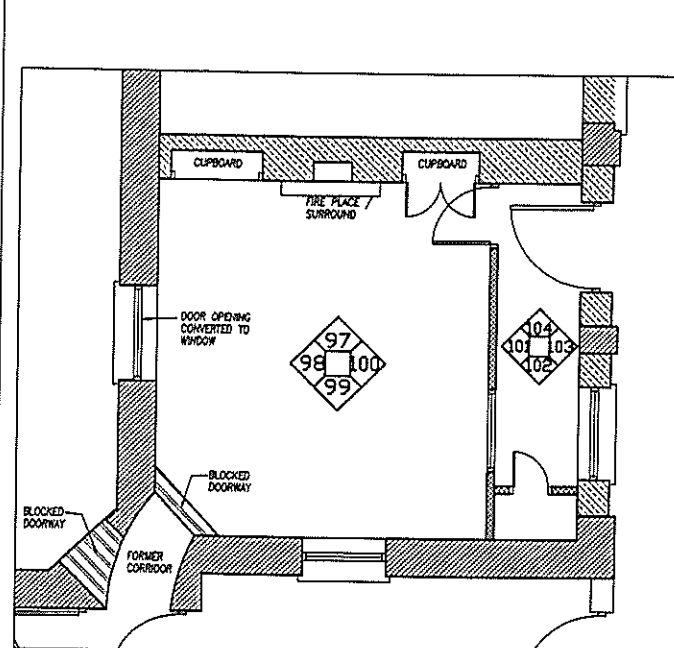

EXISTING PART FLOOR
PLAN (ROOMS 24 + 25)

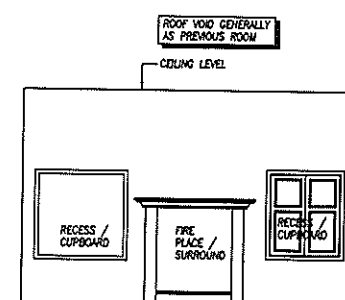

ELEVATION 97

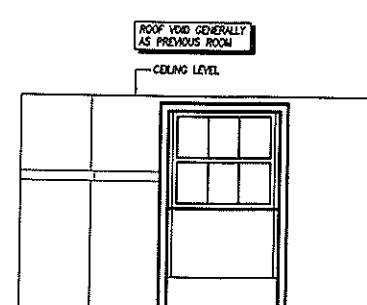

ELEVATION 98

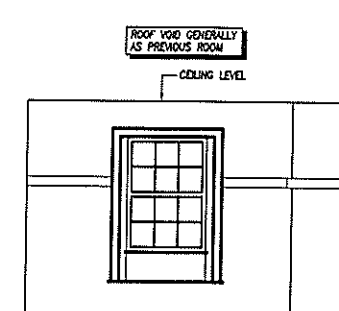

ELEVATION 99

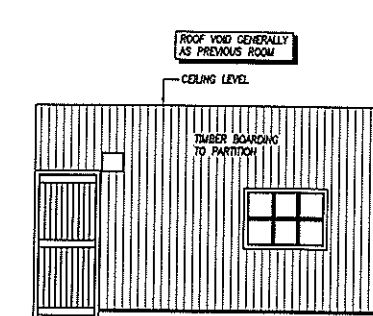

ELEVATION 100

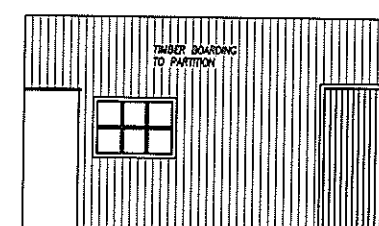

ELEVATION 101



ELEVATION 102

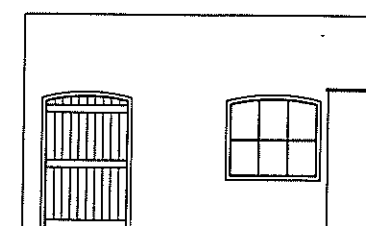

ELEVATION 103



ELEVATION 104

REVISIONS NOTES.		DATE	REV
Drug EXISTING INTERNAL ROOM ELEVATIONS (ROOMS 23, 24 + 25)			
Project ARCHAEOLOGICAL SURVEY OF EXISTING FARM BUILDINGS AT GELLI AUR FARM LLANDEILO			
Client COLEG SIR GAR			
PEMBROKE DESIGN			
L I M I T E D			
<div>• PEMBROKE DOCK 16 MEYRICK STREET SA72 6UT TEL: 01646 683439 FAX: 01646 681563</div> <div>• HAVERFORDWEST 5 PICTON PLACE SA61 2LE TEL: 01437 784135 FAX: 01437 784471</div> <div>• CARMARTHEN 28 SPILMAN STREET SA31 1LQ TEL: 01267 233612 FAX: 01267 233471</div>			
		CHARTERED ARCHITECTS BUILDING SURVEYORS QUANTITY SURVEYORS PLANNING SUPERVISORS	
Designed —	Scale • A3 1:100	CAD Ref ARCHPLANS	Job No 7185
Drawn CB	Date JUNE 2002	Script Ref	Draw No IE 17

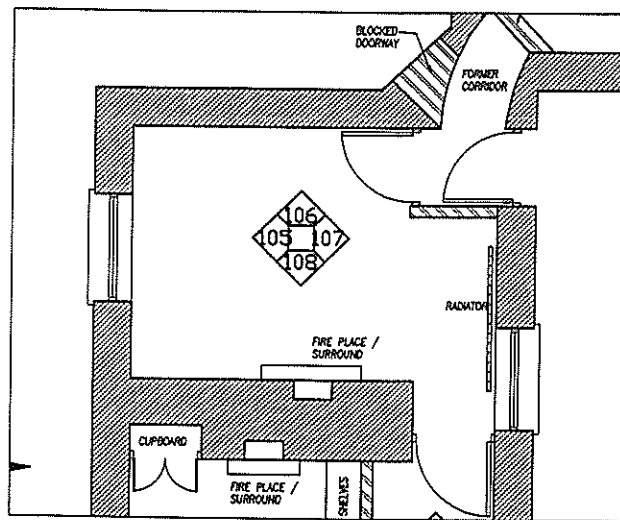

EXISTING PART FLOOR
PLAN (ROOM 26)

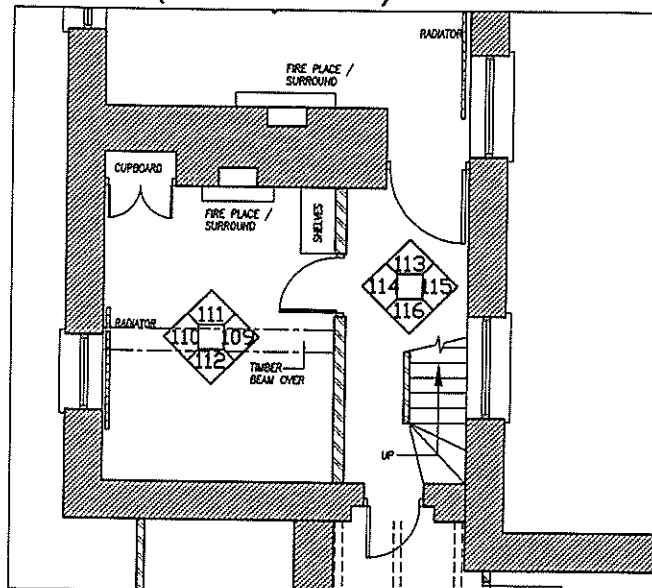

EXISTING PART FLOOR
PLAN (ROOMS 27 + 28)

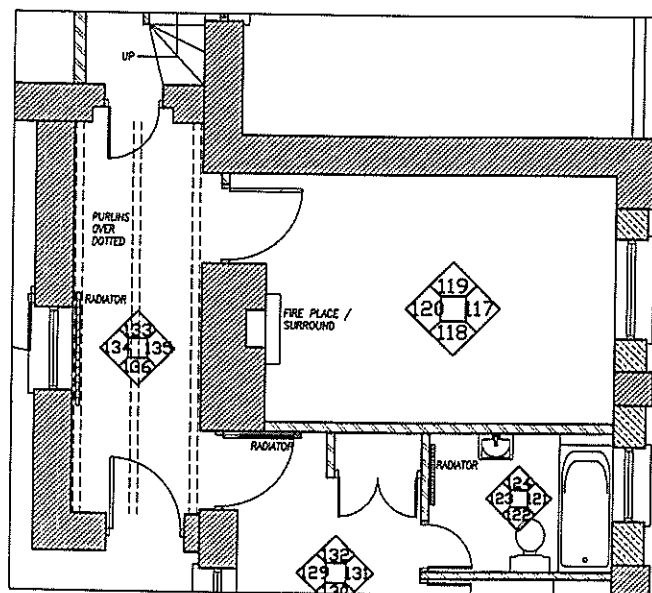

EXISTING PART FLOOR
PLAN (ROOMS 29)

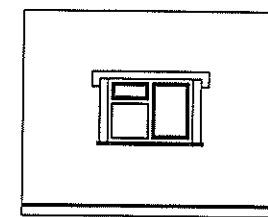

ELEVATION 105

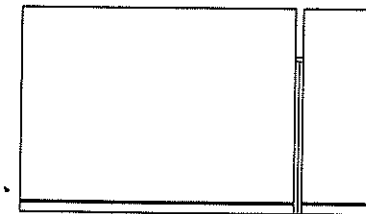

ELEVATION 106

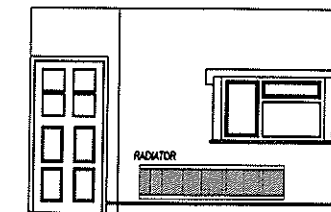

ELEVATION 107

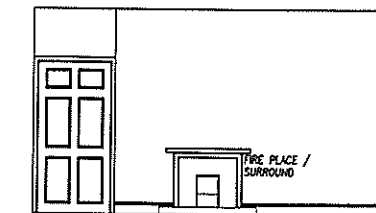

ELEVATION 108

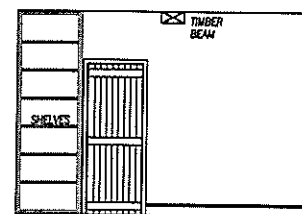

ELEVATION 109

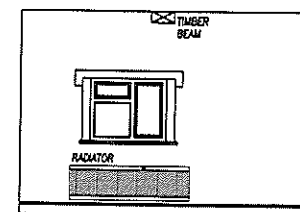

ELEVATION 110

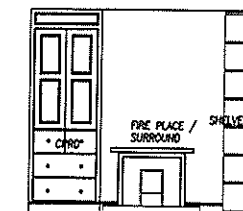

ELEVATION 111

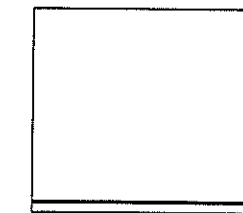

ELEVATION 112

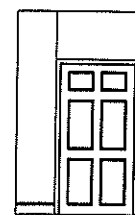

ELEVATION 113

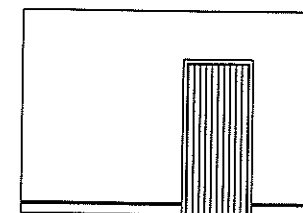

ELEVATION 114

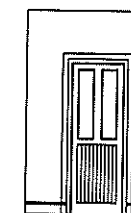

ELEVATION 115

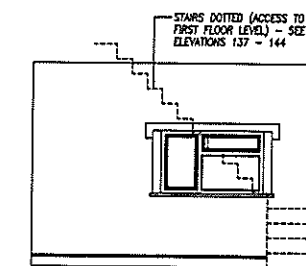

ELEVATION 116

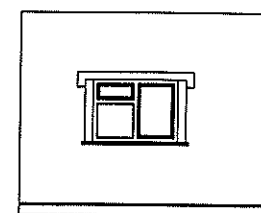

ELEVATION 117

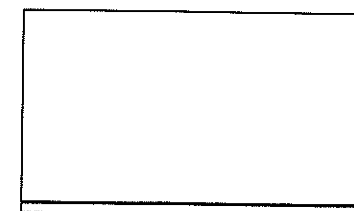

ELEVATION 118

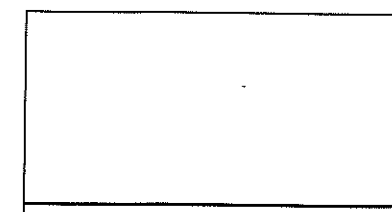

ELEVATION 119

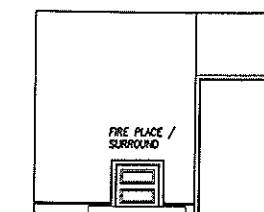

ELEVATION 120

REVISIONS NOTES.		DATE	REV
<p>Drawn EXISTING INTERNAL ROOM ELEVATIONS (ROOMS 26, 27, 28, 29)</p> <p>Project ARCHAEOLOGICAL SURVEY OF EXISTING FARM BUILDINGS AT GELLI AUR FARM LLANDEILO</p> <p>Client COLEG SIR GAR</p>			
PEMBROKE DESIGN			
L I M I T E D		<p>CHARTERED ARCHITECTS BUILDING SURVEYORS QUANTITY SURVEYORS PLANNING SUPERVISORS</p>	
<p>• PEMBROKE DOCK 16 MEYRICK STREET SA72 6UT TEL: 01646 683439 FAX: 01646 681563</p>	<p>• HAVERFORDWEST 5 PICTON PLACE SA61 2LE TEL: 01437 764135 FAX: 01437 764471</p>	<p>• CARMARTHEN 26 SPLIMAN STREET SA31 1LQ TEL: 01267 233612 FAX: 01267 233471</p>	<p>Job No 7185</p>
Designed —	Scale 1:100	CAD Ref ARCHPLANS	Drawn CR
Drawn CR	Date JUNE 2002	Script Ref	Rev IE 18

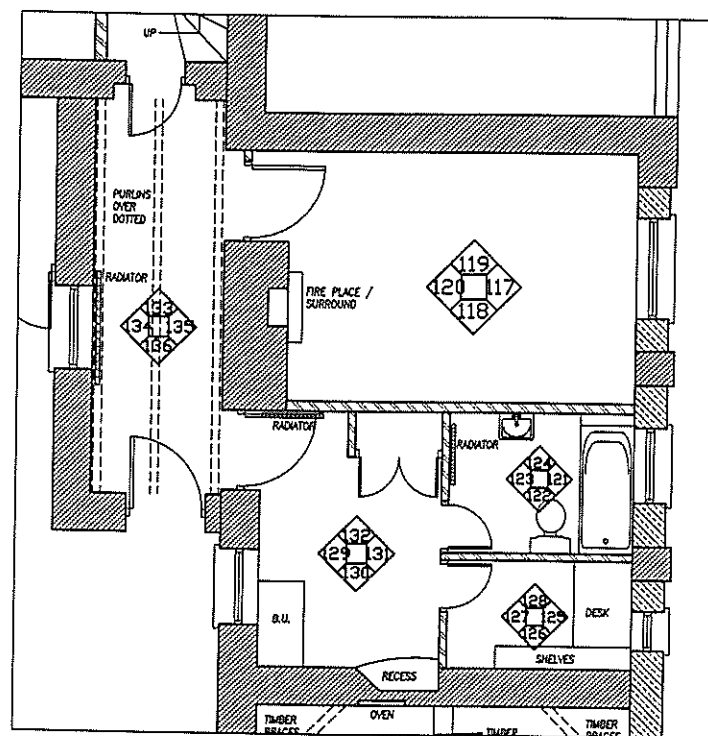

EXISTING PART FLOOR
PLAN (ROOM 30, 31, 32 + 33)

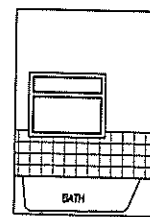

ELEVATION 121

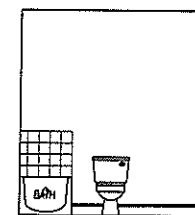

ELEVATION 122

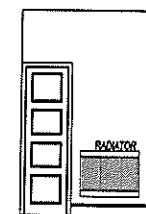

ELEVATION 123

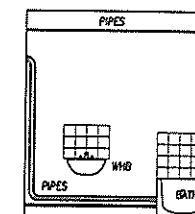

ELEVATION 124

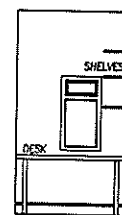

ELEVATION 125

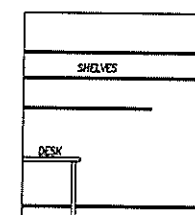

ELEVATION 126

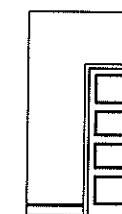

ELEVATION 127

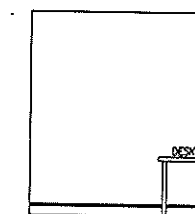

ELEVATION 128

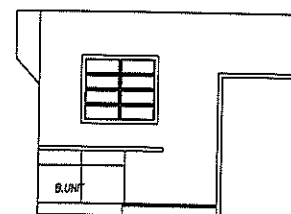

ELEVATION 129

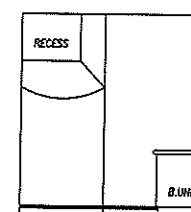

ELEVATION 130

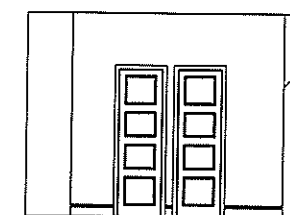

ELEVATION 131

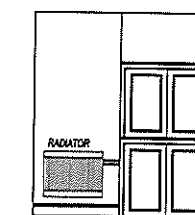

ELEVATION 132

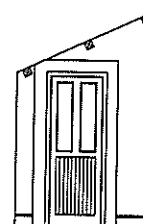

ELEVATION 133

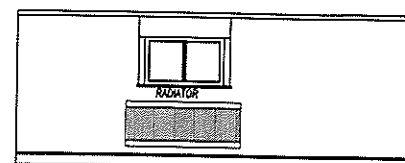

ELEVATION 134

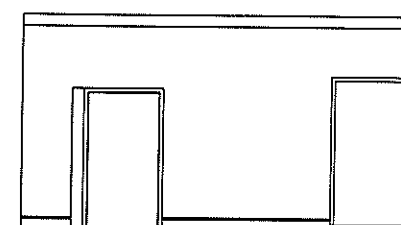

ELEVATION 135

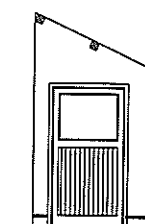

ELEVATION 136

REVISIONS NOTES.		DATE	REV
Drawn			
EXISTING INTERNAL ROOM ELEVATIONS (ROOMS 30, 31, 32 + 33)			
Project			
ARCHAEOLOGICAL SURVEY OF EXISTING FARM BUILDINGS AT GELLI AUR FARM LLANDEILO			
Client			
COLEG SIR GAR			
PEMBROKE DESIGN LIMITED			
<div> <div> PEMBROKE DICK 16 MEYRICK STREET SA72 6UT TEL: 01646 683439 FAX: 01646 681563 </div> <div> HAYFORDWEST 5 PICTON PLACE SA61 2LE TEL: 01437 764135 FAX: 01437 764471 </div> <div> CARLWARTHEN 26 SPILJAN STREET SA31 1LD TEL: 01267 233612 FAX: 01267 233471 </div> </div>			
<div> <div> DESIGNED — DRAWN CR </div> <div> Scale @ A3 1:100 Date JUNE 2002 </div> <div> CAD Ref ARCHPLANS Script Ref </div> <div> Job No 7185 Draw No IE 19 </div> </div>			

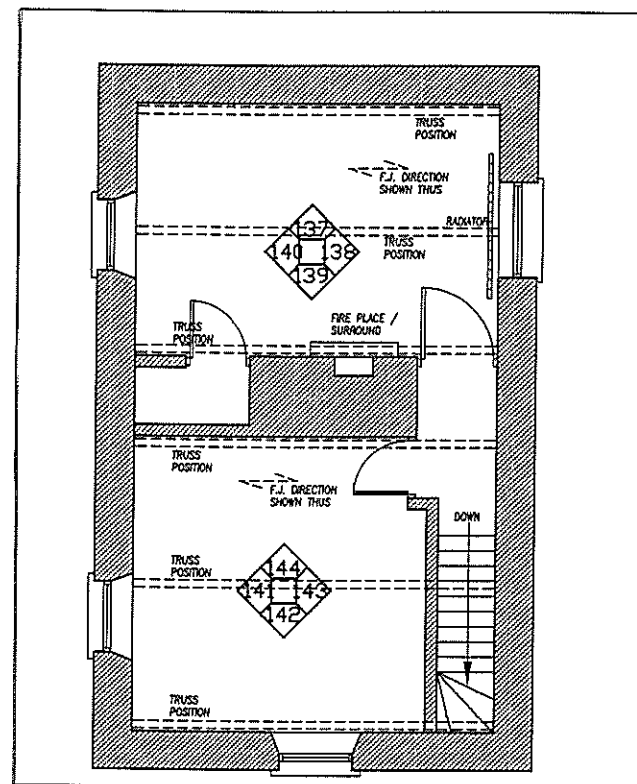

EXISTING PART FLOOR
PLAN (ROOM 34 + 35)

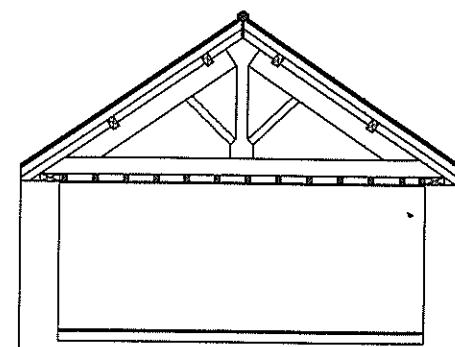

ELEVATION 137

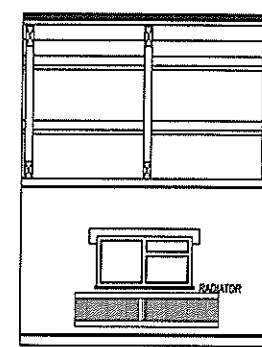

ELEVATION 138

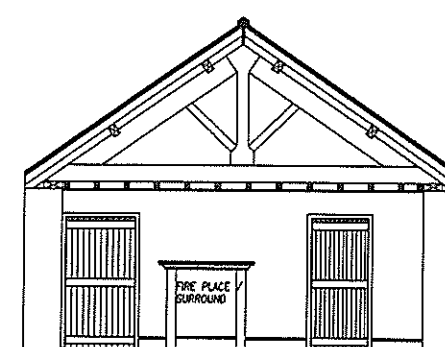

ELEVATION 139

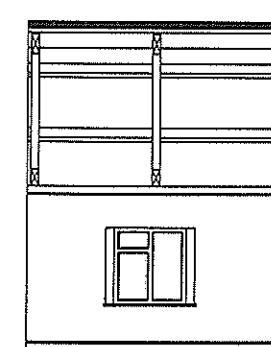

ELEVATION 140

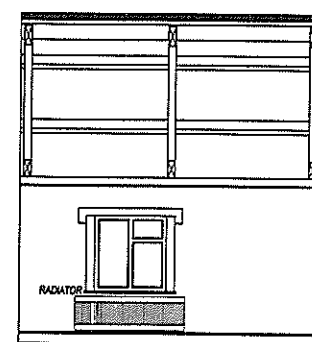

ELEVATION 141

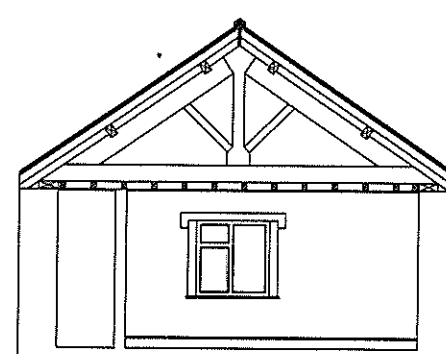

ELEVATION 142

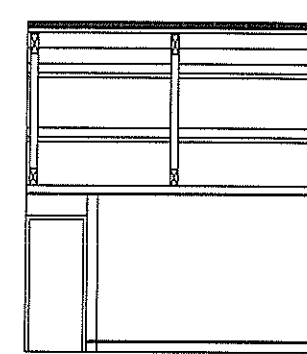

ELEVATION 143

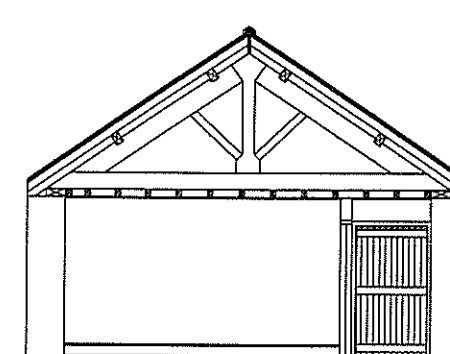

ELEVATION 144

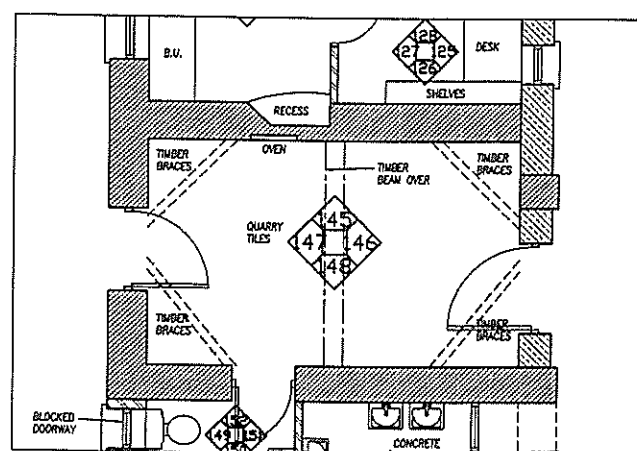

EXISTING PART FLOOR
PLAN (ROOM 36)

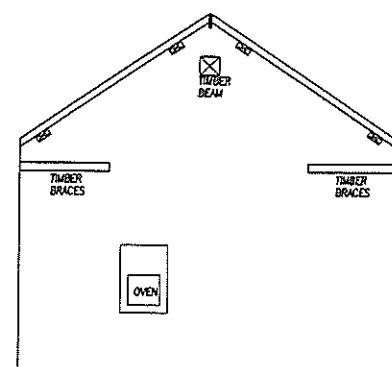

ELEVATION 145

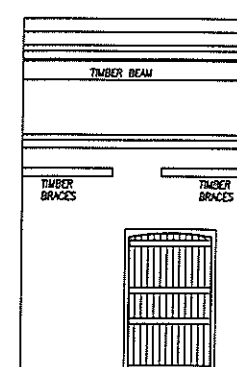

ELEVATION 146

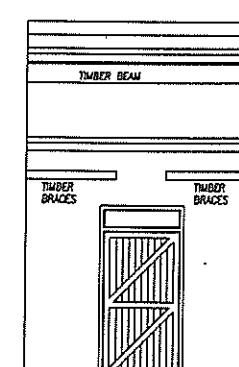

ELEVATION 147

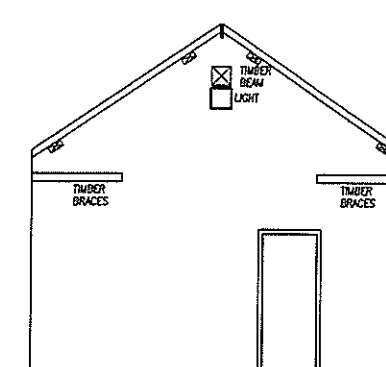

ELEVATION 148

REVISIONS NOTES.		DATE	REV
Drug			
EXISTING INTERNAL ROOM ELEVATIONS (ROOMS 34, 35 + 36)			
Project			
ARCHAEOLOGICAL SURVEY OF EXISTING FARM BUILDINGS AT GELLI AUR FARM LLANDEILO			
Client			
COLEG SIR GAR			
PEMBROKE DESIGN			
LIMITED			
● PEMBROKE DOCK 16 MEYRICK STREET SA72 6UT TEL: 01494 683439 FAX: 01494 681563		○ HYVERNORWEST 5 PICTON PLACE SA61 2LE TEL: 01437 764135 FAX: 01437 764471	
○ CARWARTHEN 28 SPLASH STREET SA31 1LO TEL: 01287 233812 FAX: 01287 233471		CHARTERED ARCHITECT BUILDING SURVEYOR QUANTITY SURVEYOR PLANNING SUPERVISOR	
Designed	Scale	CAD Ref	Job No
--	1:100	ARCHPLANS	7185
Drawn	Date	Script Ref	Drug No Rev
CR	11 JUNE 2002		IE 20

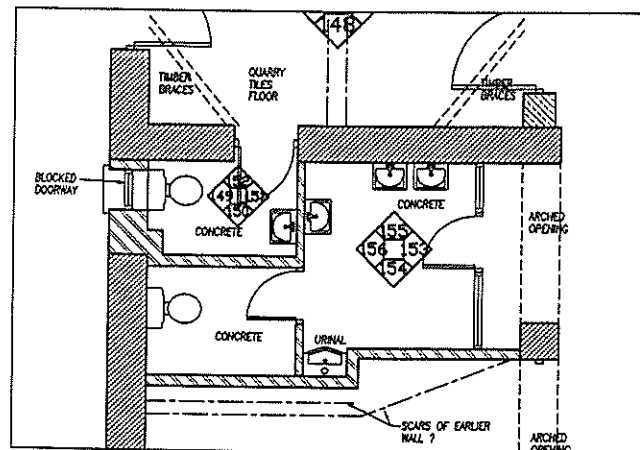

EXISTING PART FLOOR
PLAN (ROOM 37 + 38)

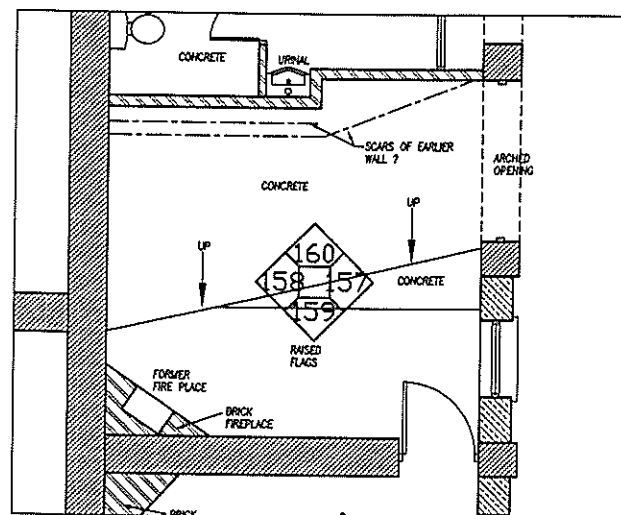

EXISTING PART FLOOR
PLAN (ROOM 39)

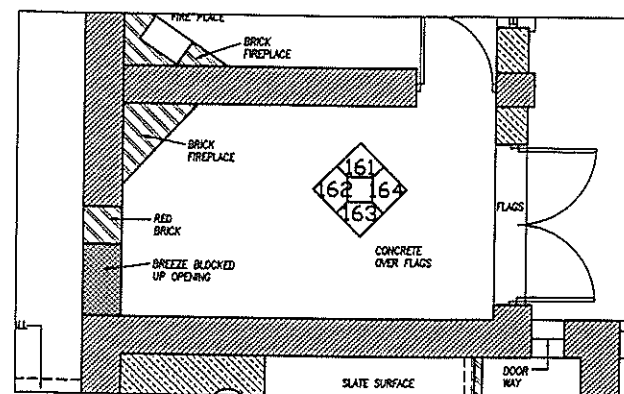

EXISTING PART FLOOR
PLAN (ROOM 40)

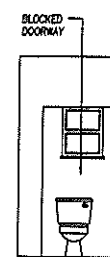

ELEVATION 149

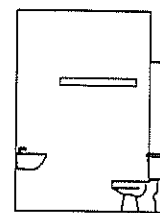

ELEVATION 150

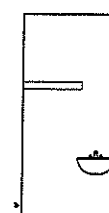

ELEVATION 151

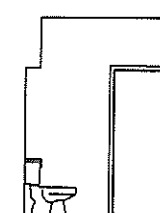

ELEVATION 152

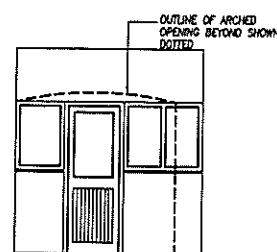

ELEVATION 153

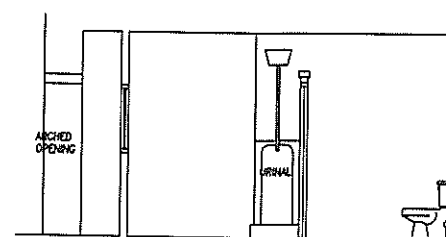

ELEVATION 154

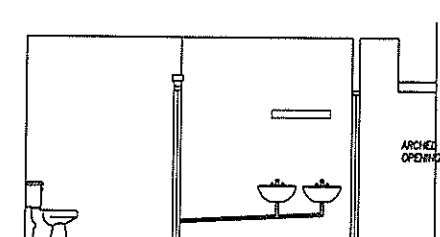

ELEVATION 155

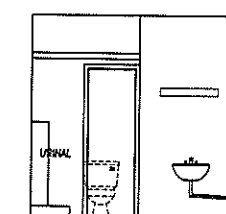

ELEVATION 156

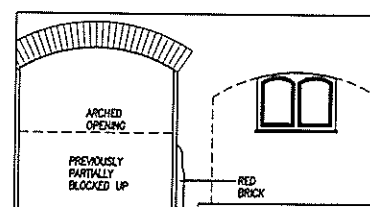

ELEVATION 157

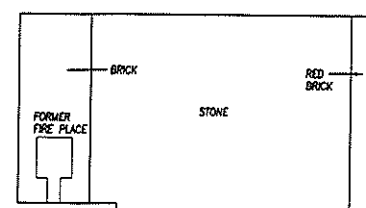

ELEVATION 158

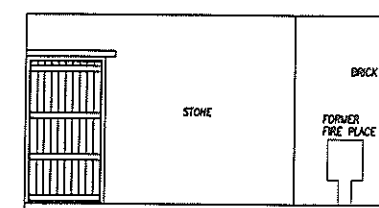

ELEVATION 159

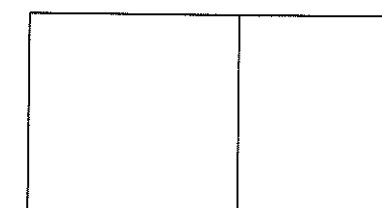

ELEVATION 160

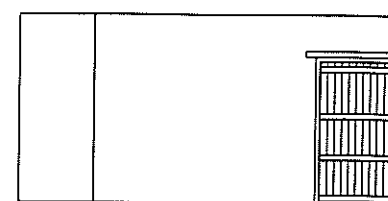

ELEVATION 161

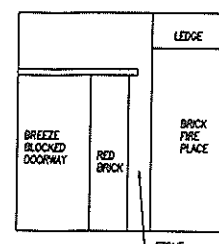

ELEVATION 162

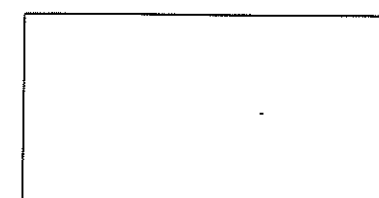

ELEVATION 163

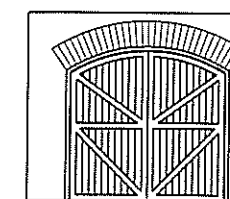

ELEVATION 164

REVISIONS NOTES.		DATE	REV
Drawn EXISTING INTERNAL ROOM ELEVATIONS (ROOMS 37, 38, 39 + 40)			
Project ARCHAEOLOGICAL SURVEY OF EXISTING FARM BUILDINGS AT GELLI AUR FARM LLANDEILO			
Client COLEG SIR GAR			
PEMBROKE DESIGN			
L I M I T E D			
● PEMBROKE DOCK 16 MEYRICK STREET SA72 6UT TEL: 01646 683439 FAX: 01646 681563		○ HAVESFORD WEST 5 PICTON PLACE SAB1 2LE TEL: 01437 764135 FAX: 01437 764471	○ CARMARTHEN 28 SPLASH STREET SA31 1LD TEL: 01267 233612 FAX: 01267 233471
		CHARTERED ARCHITECTS BUILDING SURVEYORS QUANTITY SURVEYORS PLANNING SUPERVISORS	
Designed	Scale ● A3	CAD Ref	Job No
—	1:100	ARCHPLANS	7185
Drawn	Date	Script Ref	Draw No
CR	11 JUNE 2002		IE 21

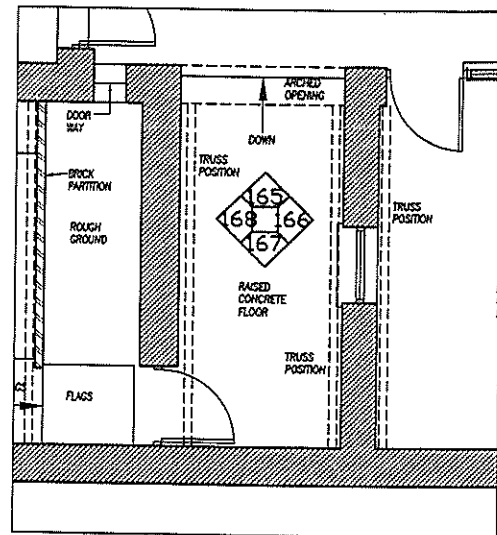

ELEVATION 165

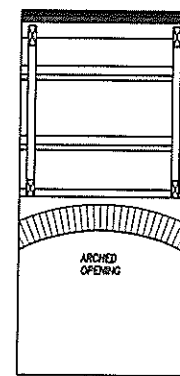

ELEVATION 166

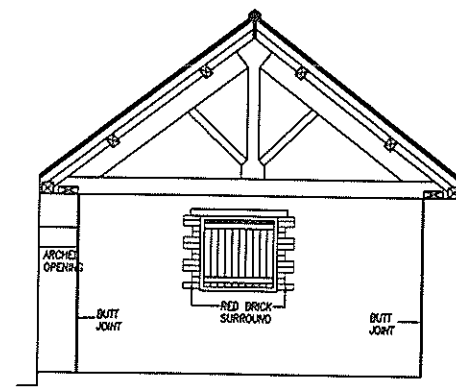

ELEVATION 167

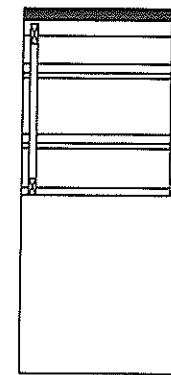

ELEVATION 168

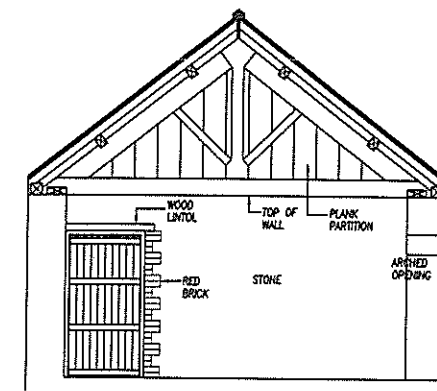

ELEVATION 172

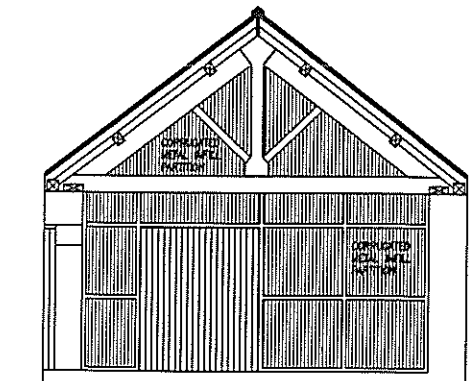

EXISTING PART FLOOR PLAN (ROOM 41)

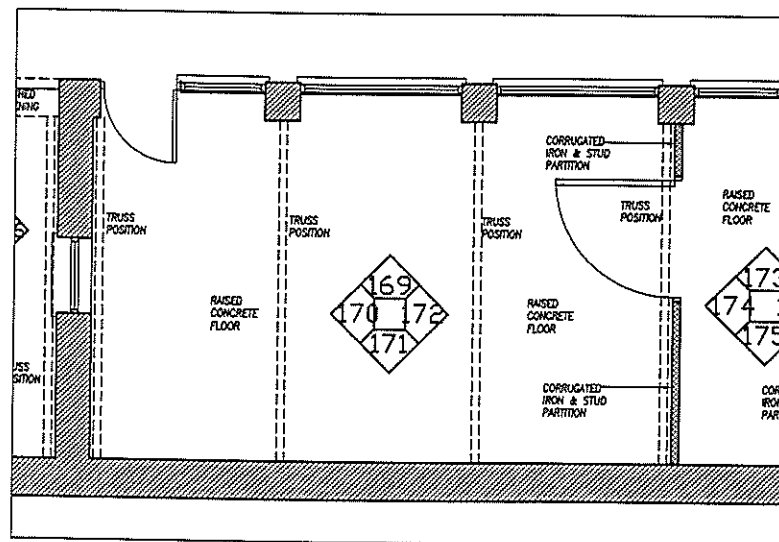

ELEVATION 169

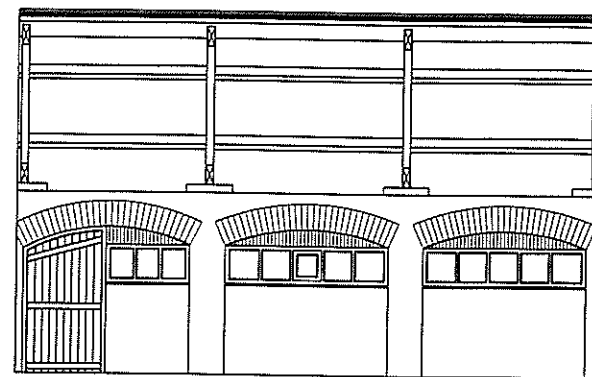

ELEVATION 170

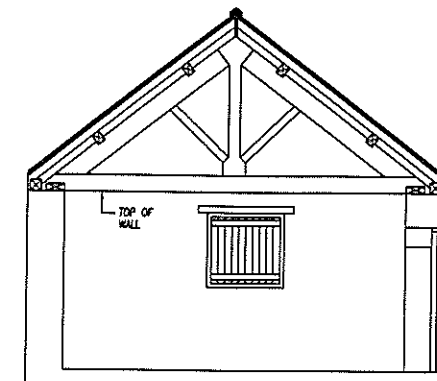

ELEVATION 171

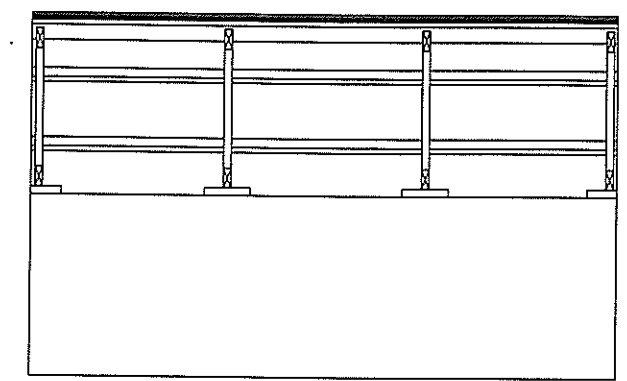

EXISTING PART FLOOR PLAN (ROOM 42)

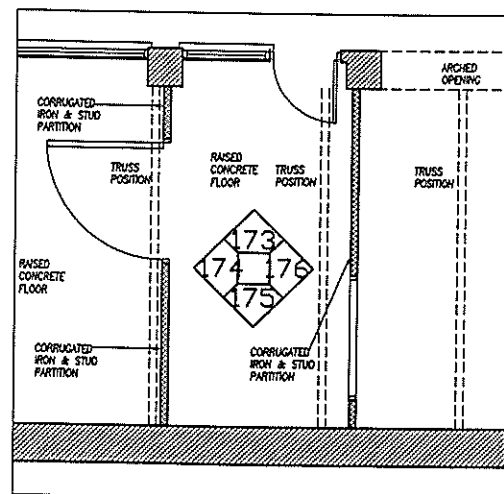

ELEVATION 173

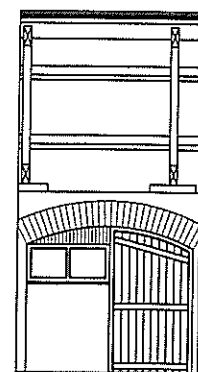

ELEVATION 174

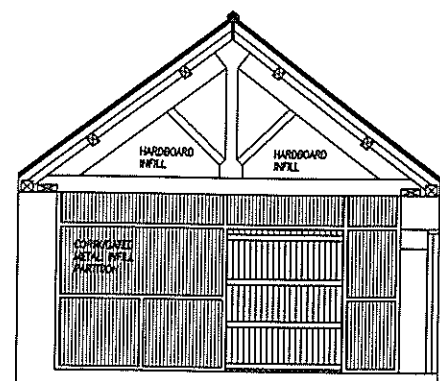

ELEVATION 175

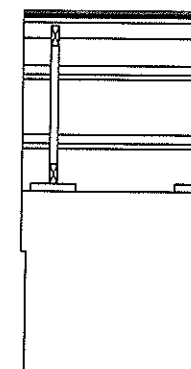

ELEVATION 176

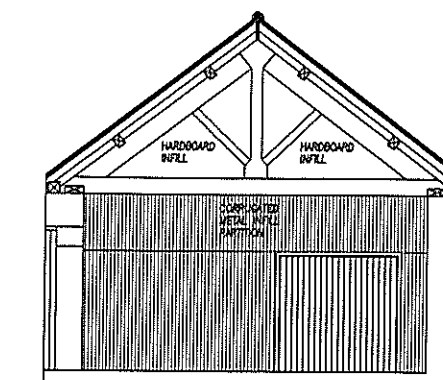

EXISTING PART FLOOR PLAN (ROOM 43)

REVISIONS NOTES.		DATE	REV
<p>Drawn EXISTING INTERNAL ROOM ELEVATIONS (ROOMS 41, 42 + 43)</p> <p>Project ARCHAEOLOGICAL SURVEY OF EXISTING FARM BUILDINGS AT GELLI AUR FARM LLANDEILO</p> <p>Client COLEG SIR GAR</p>			
PEMBROKE DESIGN		LIMITED	
<p>• PEMBROKE DOCK 16 MEYRICK STREET SA72 6UT TEL: 01646 683439 FAX: 01646 681563</p>		<p>• HAVESFORDWEST 5 PICTON PLACE SA81 2LE TEL: 01437 764135 FAX: 01437 764471</p>	
<p>• CARWARTHEN 26 SPILWAY STREET SA31 1LG TEL: 01287 233612 FAX: 01287 233471</p>		<p>CHARTERED ARCHITECTS BUILDING SURVEYORS QUANTITY SURVEYORS PLANNING SUPERVISORS</p>	
Designed —	Scale 1:100	CAD Ref ARCHPLANS	Job No 7185
Drawn CP	Date 11/11/2000	Script Ref	Draw No IF 22

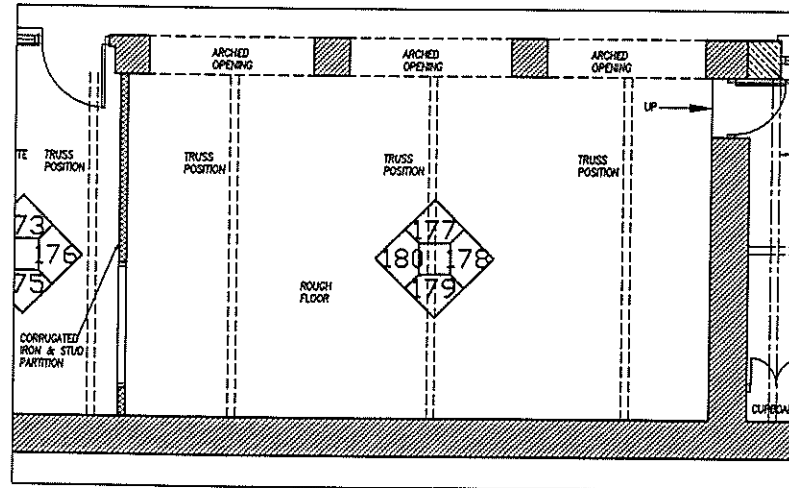

EXISTING PART FLOOR
PLAN (ROOM 44)

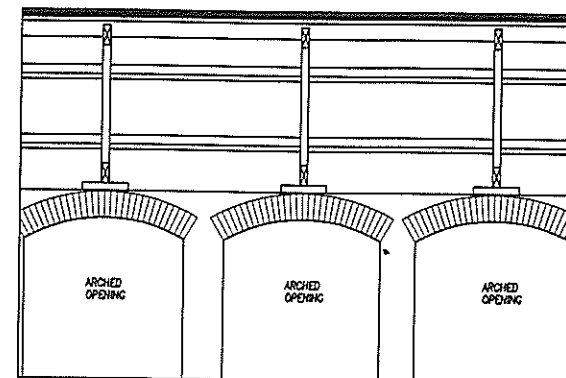

ELEVATION 177

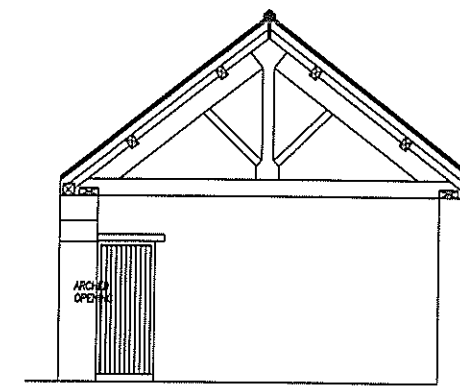

ELEVATION 178

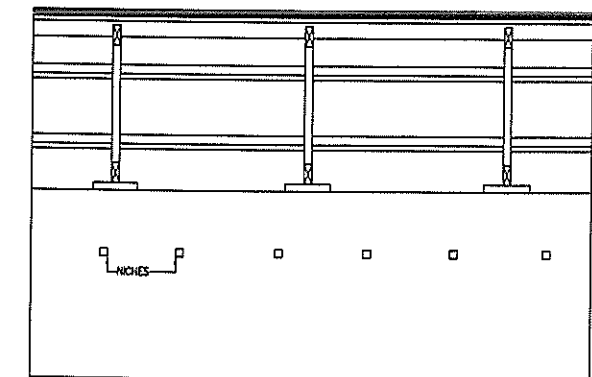

ELEVATION 179

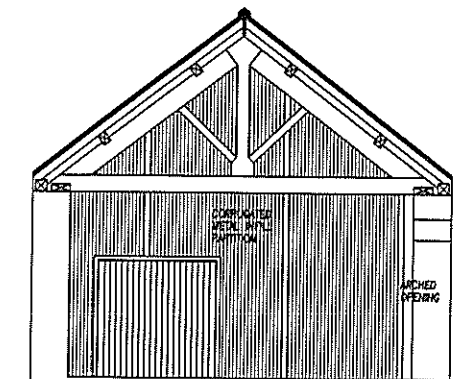

ELEVATION 180

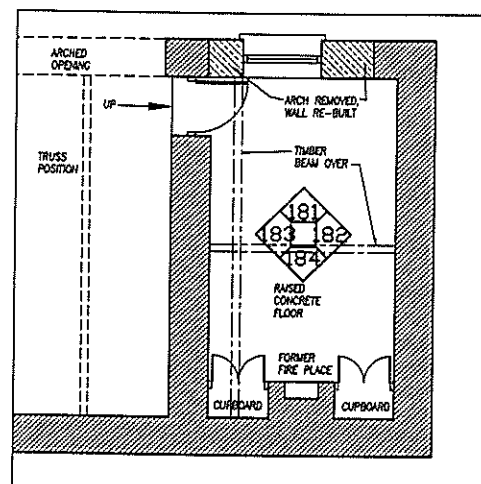

EXISTING PART FLOOR
PLAN (ROOM 45)

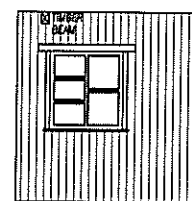

ELEVATION 181

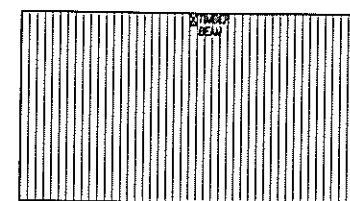

ELEVATION 182

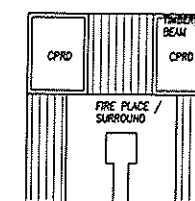

ELEVATION 183

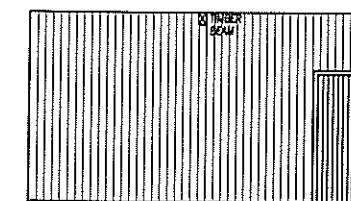

ELEVATION 184

REVISIONS NOTES.		DATE	REV
<p>Orig EXISTING INTERNAL ROOM ELEVATIONS (ROOMS 44 + 45)</p> <p>Project ARCHAEOLOGICAL SURVEY OF EXISTING FARM BUILDINGS AT GELLI AUR FARM LLANDEILO</p> <p>Client COLEG SIR GAR</p>			
PEMBROKE DESIGN			
L I M I T E D			
<p>• PEMBROKE DOCK 16 MEYRICK STREET SA72 6UT TEL: 01646 683439 FAX: 01646 681563</p>		<p>• HIVERFORDWEST 5 PICTON PLACE SA81 2LE TEL: 01437 764135 FAX: 01437 764471</p>	
<p>• CARWARTHEN 25 SPILWAIN STREET SA31 1LO TEL: 01267 233612 FAX: 01267 233471</p>		<p>CHARTERED ARCHITECTS BUILDING SURVEYORS QUANTITY SURVEYORS PLANNING SUPERVISORS</p>	
Designed —	Scale 1:100	CAD Ref ARCHPLANS	Job No 7185
Drawn CR	Date JUNE 2002	Script Ref	Draw No IE 23

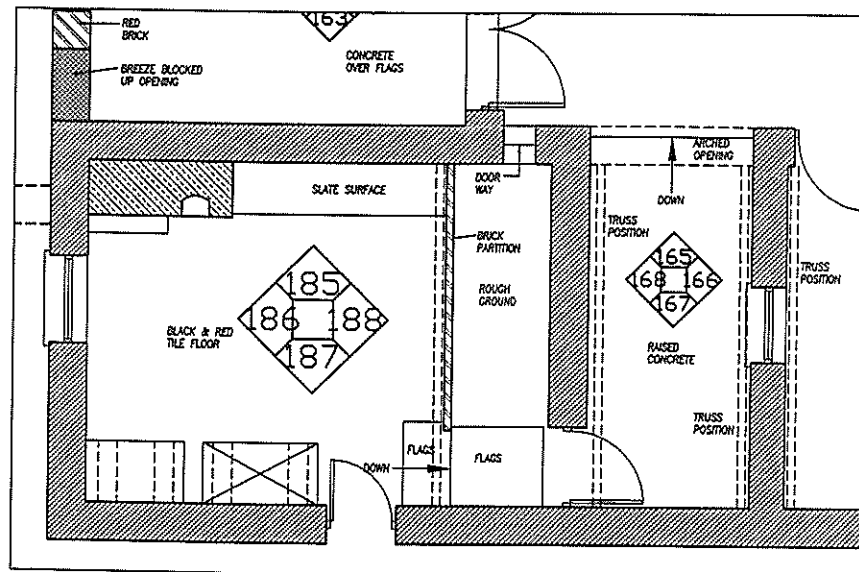

EXISTING PART FLOOR
PLAN (ROOM 46)

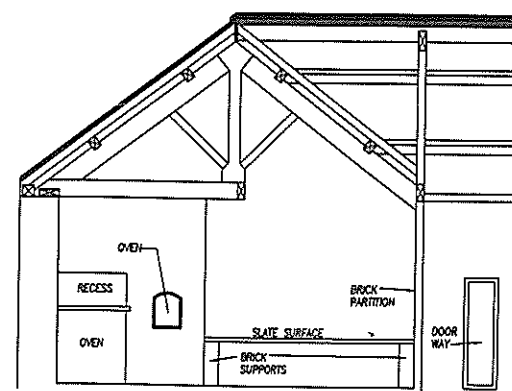

ELEVATION 185

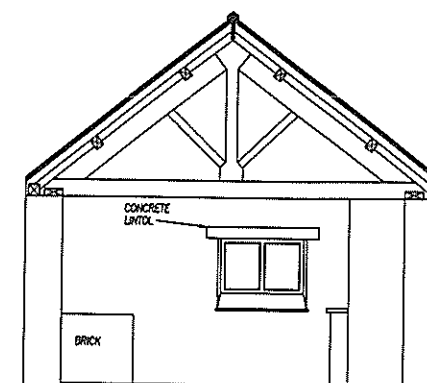

ELEVATION 186

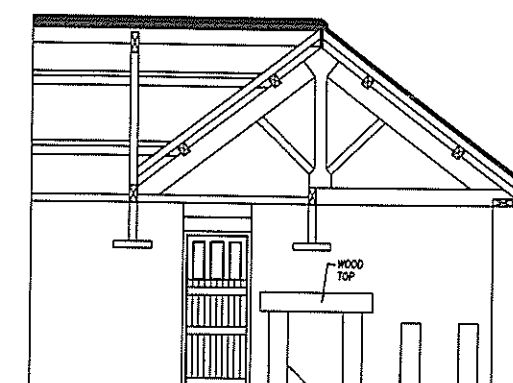

ELEVATION 187

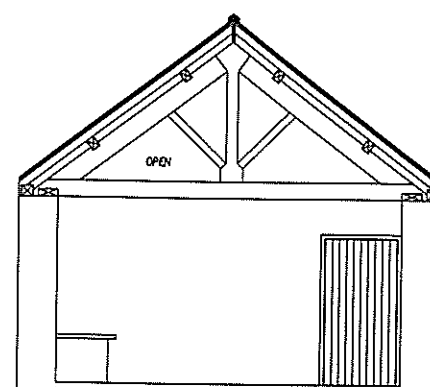

ELEVATION 188

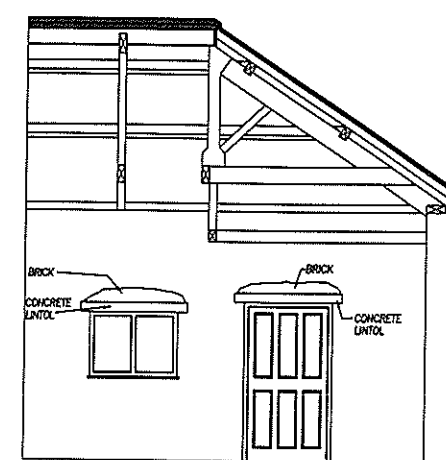

ELEVATION 189

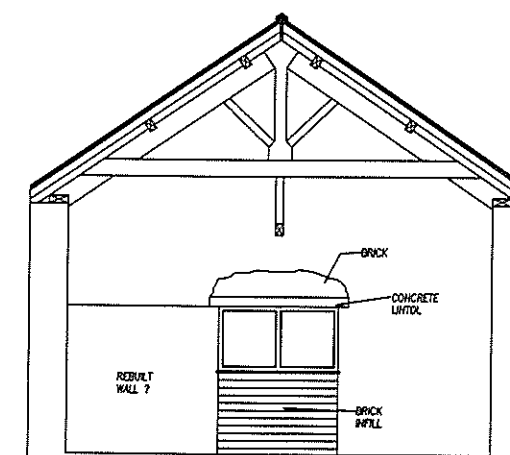

ELEVATION 190

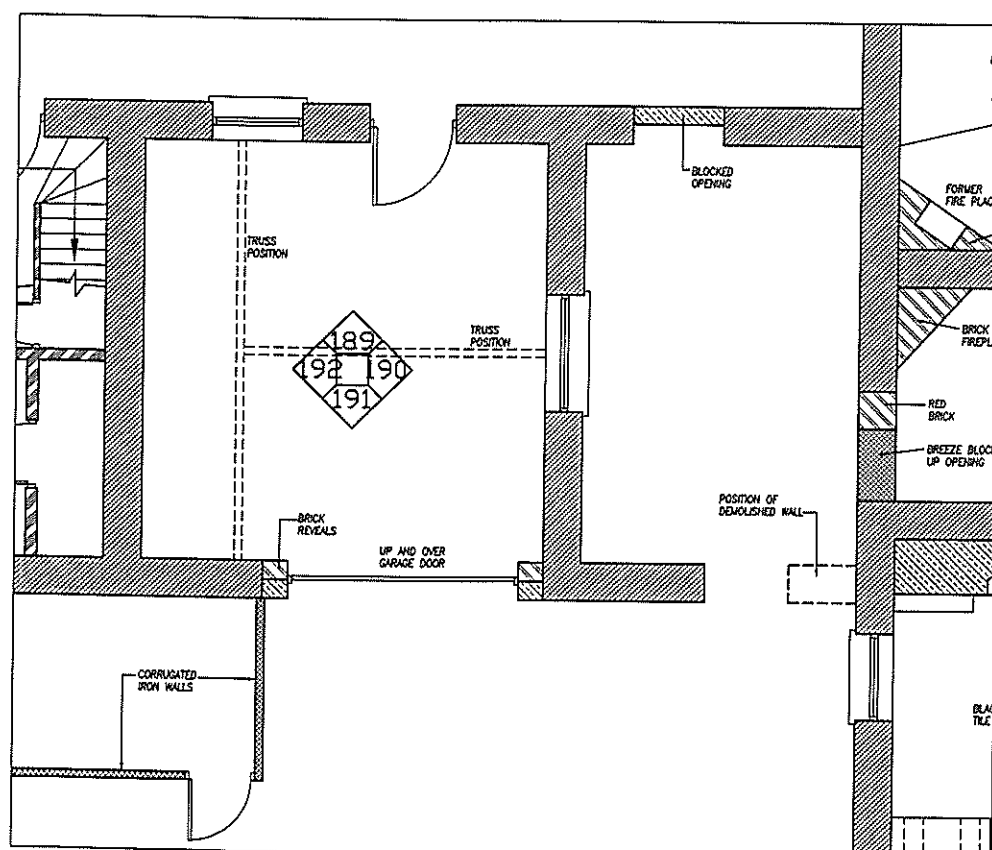

EXISTING PART FLOOR
PLAN (ROOM 47)

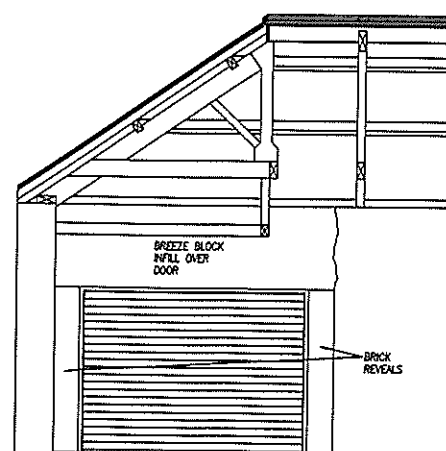

ELEVATION 191

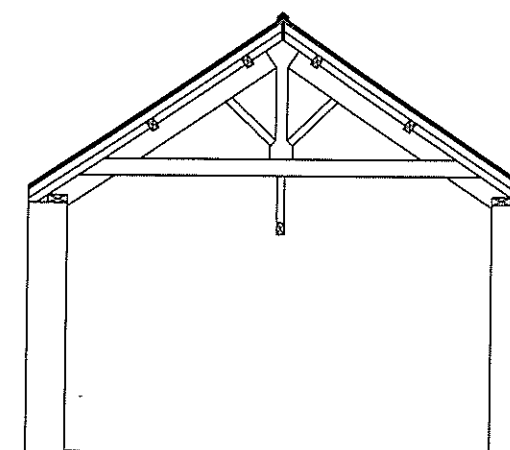

ELEVATION 192

REVISIONS NOTES.		DATE	REV
EXISTING INTERNAL ROOM ELEVATIONS (ROOMS 46 + 47)			
Project		ARCHAEOLOGICAL SURVEY OF EXISTING FARM BUILDINGS AT GELLI AUR FARM LLANDEILO	
Client		COLEG SIR GAR	
Designed		Pembroke Design Limited	
Scale		1:100	
Date		11/11/12	
Drawn		IF 24	
Job No		7185	
Script Ref		ARCHPLANS	
Chartered Architects Building Surveyors Quantity Surveyors Planning Supervisors		Pembroke Design Limited	

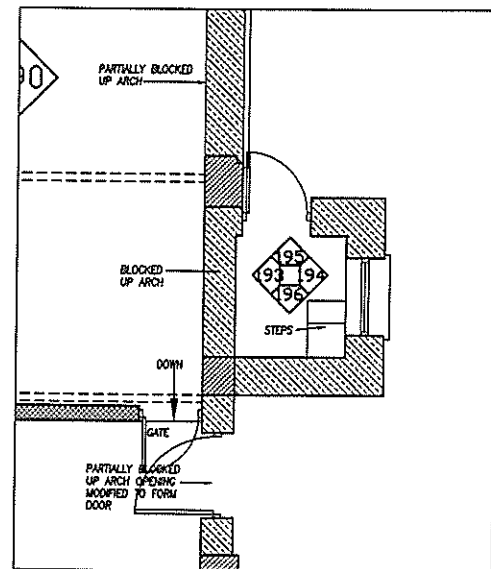

EXISTING PART FLOOR
PLAN (ROOM 48)

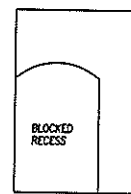

ELEVATION 193

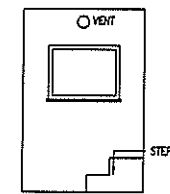

ELEVATION 194

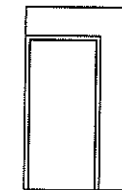

ELEVATION 195

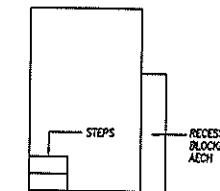

ELEVATION 196

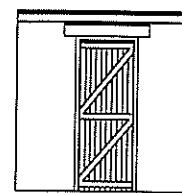

ELEVATION 197

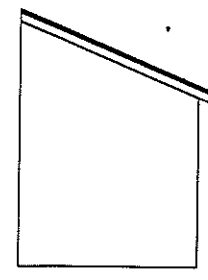

ELEVATION 198

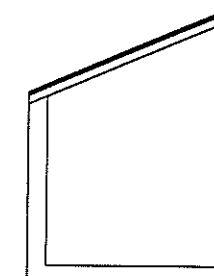

ELEVATION 199

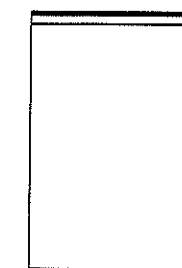

ELEVATION 200

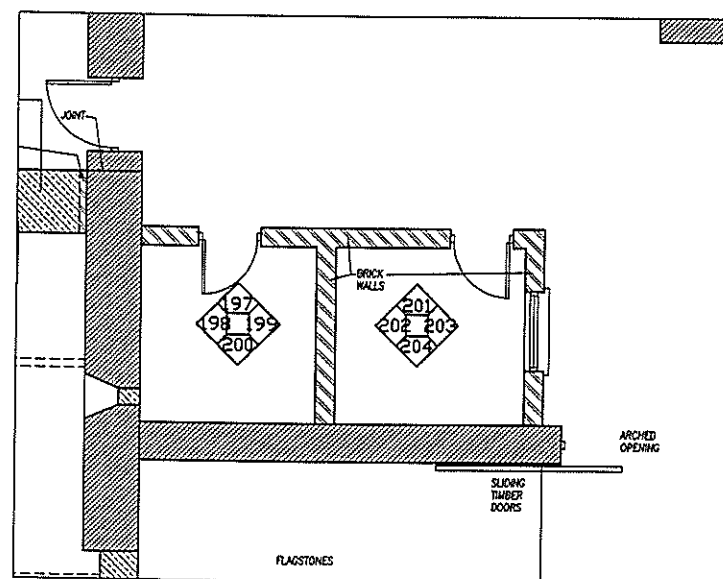

EXISTING PART FLOOR
PLAN (ROOMS 49 + 50)

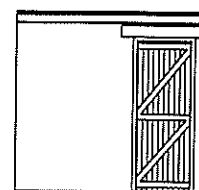

ELEVATION 201

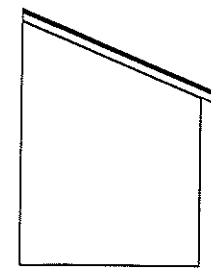

ELEVATION 202

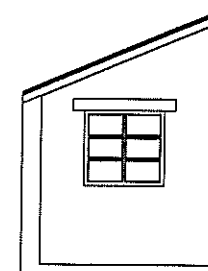

ELEVATION 203

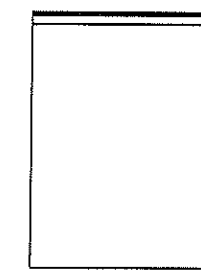

ELEVATION 204

REVISIONS NOTES. DATE REV

EXISTING INTERNAL ROOM ELEVATIONS (ROOMS 48, 49 + 50)

ARCHAEOLOGICAL SURVEY OF EXISTING
FARM BUILDINGS AT GELLI AUR FARM
LLANDEILO

Client
COLEG SIR GAR

PEMBROKE DESIGN
L I M I T E D

CHARTERED
ARCHITECTS
BUILDING
SURVEYORS
QUANTITY
SURVEYORS
PLANNING
SUPERVISORS

Designed —	Scale 1:100	CAD Ref ARCHPLANS	Job No 7185
Drawn CR	Date JUNE 2002	Script Ref	Draw No IE 25

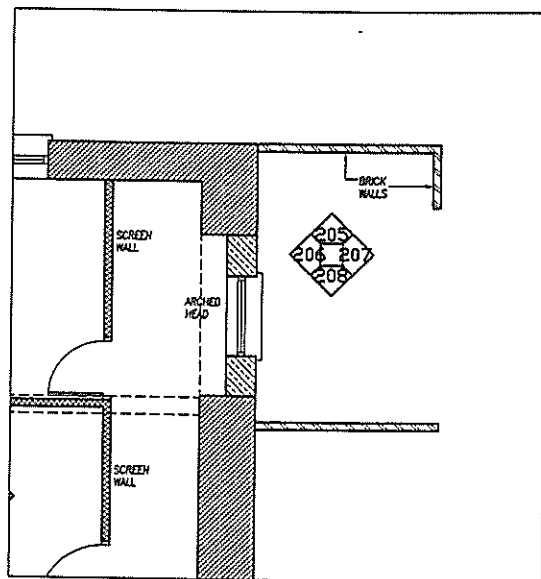

EXISTING PART FLOOR
PLAN (ROOM 51)

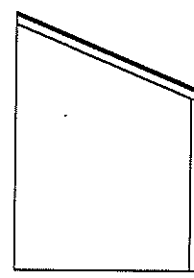

ELEVATION 205

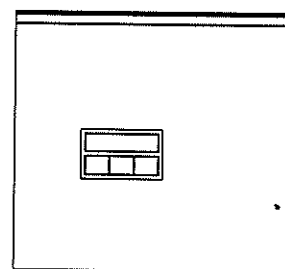

ELEVATION 206

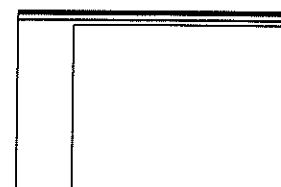

ELEVATION 207

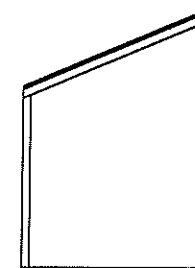

ELEVATION 208

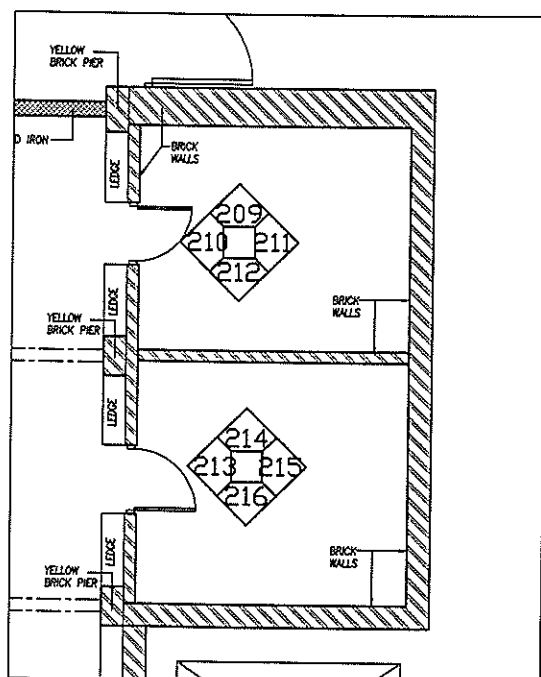

EXISTING PART FLOOR
PLAN (ROOMS 52 + 53)

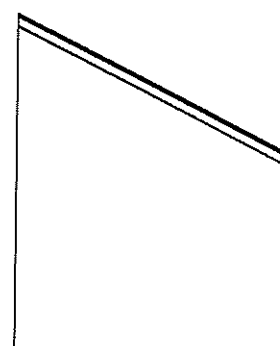

ELEVATION 209

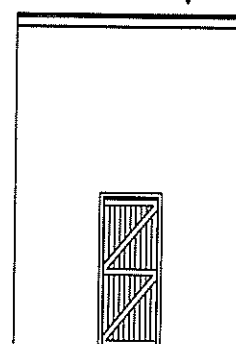

ELEVATION 210

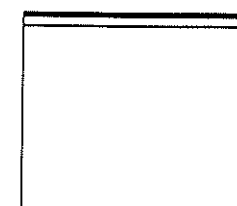

ELEVATION 211

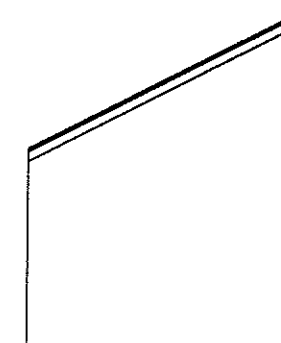

ELEVATION 212

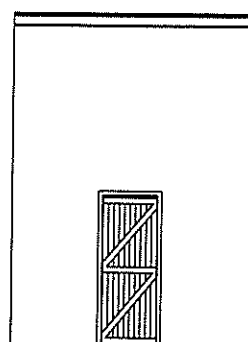

ELEVATION 213

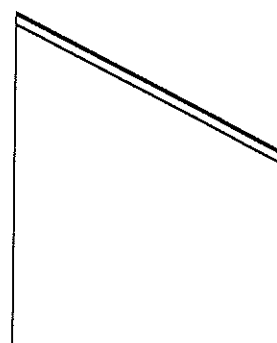

ELEVATION 214

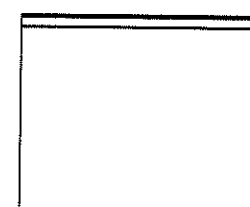

ELEVATION 215

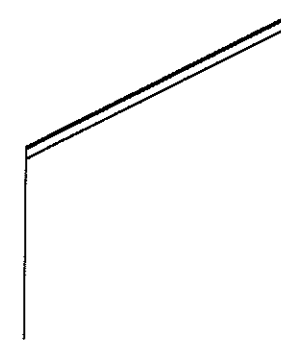

ELEVATION 216

REVISIONS NOTES.		DATE	REV
Draw			
EXISTING INTERNAL ROOM ELEVATIONS (ROOMS 51, 52 + 53)			
Project			
ARCHAEOLOGICAL SURVEY OF EXISTING FARM BUILDINGS AT GELLI AUR FARM LLANDEILO			
Client			
COLEG SIR GAR			
PEMBROKE DESIGN			
L I M I T E D			
PEMBROKE DOCK 18 METRICK STREET SA72 8UT TEL: 01846 683439 FAX: 01846 681563		HAVERTFORDWEST 5 PICTON PLACE SA61 2LE TEL: 01437 764135 FAX: 01437 764471	CARMARTHEN 26 SPILMAN STREET SA31 1LG TEL: 01267 233812 FAX: 01267 233471
CHARTERED ARCHITECTS BUILDING SURVEYORS QUANTITY SURVEYORS PLANNING SUPERVISORS			
Designed	Scale	CAD Ref	Job No
—	1:100	ARCHPLANS	7185
Drawn	Date	Script Ref	Drawn By
AD	11 JUNE 2000		IF 26

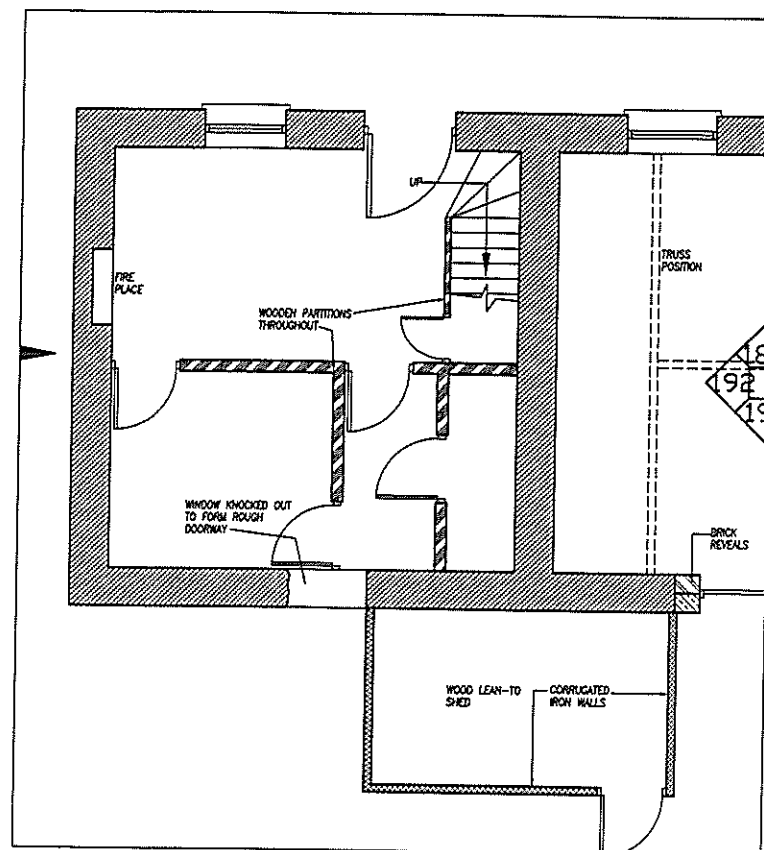

EXISTING PART FLOOR
PLAN (ROOM 48)

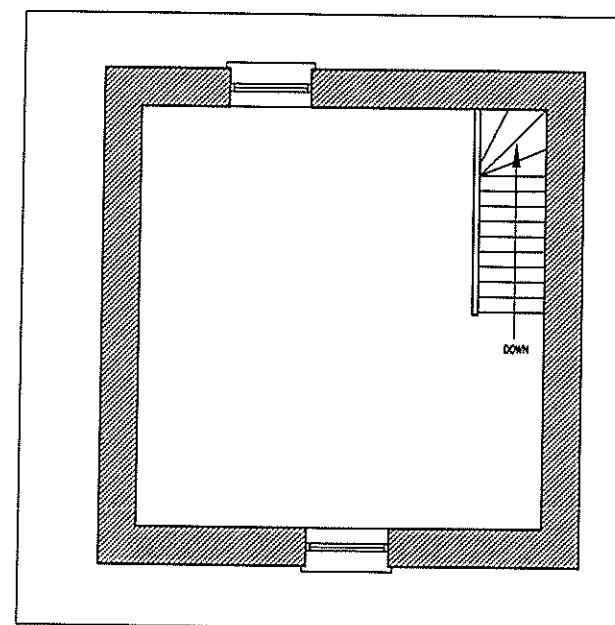

EXISTING PART FLOOR - FIRST FLOOR PLAN
PLAN (ROOM 49)

NOTE: INTERNAL ELEVATIONS ETC.
TO THIS AREA NOT SURVEYED DUE
TO GENERAL CONDITION OF BUILDING
BEING VERY POOR

REVISIONS NOTES.		DATE	REV
Drawg EXISTING INTERNAL ROOM ELEVATIONS (ROOMS 48 + 49)			
Project ARCHAEOLOGICAL SURVEY OF EXISTING FARM BUILDINGS AT GELLI AUR FARM LLANDEILO			
Client COLEG SIR GAR			
PEMBROKE DESIGN			
L I M I T E D			
<div>● PEMBROKE DOCK 16 MEYRICK STREET SA72 8UT TEL: 01846 683439 FAX: 01846 681583</div> <div>○ HAVERTFORDWEST 5 PICTON PLACE SA31 2LE TEL: 01437 784135 FAX: 01437 784471</div> <div>○ CARMARTHEN 26 SPILMAN STREET SA31 1LD TEL: 01287 233812 FAX: 01287 233471</div>			
CHARTERED ARCHITECTS BUILDING SURVEYORS QUANTITY SURVEYORS PLANNING SUPERVISORS			
Designed —	Scale ● A3 1:100	CAD Ref ARCHPLANS	Job No 7185
Drawn AD	Date 11.11.00	Script Ref	Draw No 1E 07