

April 2003
(DRS COLLECTION)

DESERTED RURAL SETTLEMENTS

2002-3 SITES RECOMMENDED FOR SCHEDULING



A R C H A E O L O G
CAMBRIA
A R C H A E O L O G Y

ARCHAEOLEG CAMBRIA ARCHAEOLOGY

RHIF YR ADRODDIAD / REPORT NO. 2003/43
RHIF Y PROSIECT / PROJECT RECORD NO. 45943

Ebrill 2003
April 2003

**DESERTED RURAL SETTLEMENTS 2002-3
SITES RECOMMENDED FOR SCHEDULING**

Gan / By

Paul Sambrook

*Enw marchnata Ymddiriedolaeth Archaeolegol Dyfed yw Archaeoleg Cambria
Cambria Archaeology is the marketing name of the Dyfed Archaeological Trust Limited.*

*Paratowyd yr adroddiad yma at ddefnydd y cwsmer yn unig. Ni dderbynnir cyfrifoldeb gan Ymddiriedolaeth
Archaeolegol Dyfed am ei ddefnyddio gan unrhyw berson na phersonau eraill a fydd yn ei ddarllen neu ddibynnu ar
y gwybodaeth y mae'n ei gynnwys*

*The report has been prepared for the specific use of the client. The Dyfed Archaeological Trust Ltd can accept no
responsibility for its use by any other person or persons who may read it or rely on the information it contains.*

ARCHAEOLEG CAMBRIA
Ymddiriedolaeth Archaeolegol Dyfed Cyf
Neuadd y Sir, Stryd Caerfyrddin, Llandeilo, Sir Gaerfyrddin SA19 6AF
Ffon: Ymholiadau Cyffredinol 01558 823121
Adran Rheoli Treftadaeth 01558 823131
Ffacs: 01558 823133
Ebost: cambria@acadat.com Gwefan: www.acadat.com

CAMBRIA ARCHAEOLOGY
Dyfed Archaeological Trust Limited
The Shire Hall, Carmarthen Street, Llandeilo, Carmarthenshire SA19 6AF
Tel: General Enquiries 01558 823121
Heritage Management Section 01558 823131
Fax: 01558 823133
Email: cambria@acadat.com Website: www.acadat.com

The Trust is both a Limited Company (No. 1198990) and a Registered Charity (No. 504616)
CADEIRYDD CHAIRMAN: B.C.BURNHAM, MA PHD FSA MIFA. CYFARWYDDWR DIRECTOR: E G HUGHES BA MIFA

CONTENTS

Site 1:	PRN 1302	Velindre Earthwork, Pembrokeshire
Site 2:	PRN 9418	Bwlch yr Adwy, Ceredigion
Site 3:	PRN 9419	Graig y Pistyll, Ceredigion
Site 4:	PRN 25354	Ty Col, Pembrokeshire
Site 5:	PRN 7185	Blaen Glasffrwd, Ceredigion
Site 6:	PRN 9050	Ty Crin, Ceredigion
Site 7:	PRN 41056	Penlan, Ceredigion
Site 8:	PRN 41330	Rhos Bronyberllan, Ceredigion
Site 9:	PRN 9523	Tyndomen, Ceredigion

Scheduling Recommendations

PRN... 1302 NGR... SN0415625760 FORM/CONDITION...Earthwork/C
 SITE TYPE....PLATFORM SITE STATUS...
 NAME...VELINDRE EARTHWORK

COMMUNITY.....New Moat

LAND USE.....

DIMENSIONS (Max height/Min Height/Max Width/Min Width/Max Length/Min length)....0.45//9//10/

SITING.....Hill slope/Moderate/Middle/Exposed

ORIENTATION...N-S

ASPECT.....W

PROXIMITY.....

VIEWS.....Over Llys y Fran reservoir to the west.

DESCRIPTION....Possible deserted settlement site which includes a possible building platform. RPS August 2001; A raised rectilinear platform some 10m due west of a raised earthwork enclosure. The platform measures 10m x 9m and is 0.45m in height. It is thought to be a building platform. The associated enclosure is sub-circular and measures c. 42m N-S x 46m. No other features were noted in the vicinity of the given grid reference. However, there is an earthwork some 100m or so due east up the hill towards the farmhouse (Digital photo DCP 100-3036), which measures 10m N-S x 5m E-W x 0.35m high which looks very much like a platform (NGR SN0427225761).

PART OF.....

CONSISTS OF ...

ASSOCIATED.....

SOURCES.....Mm List/OS/OS/1974//SN02 NW23;Pm List//RCAHM/1925/Pemb /No.613,p.200;Mm AP Vertical/OS/RAF/1946//106G-UK-1472 4050-2;Mm List/DAT /DAT/1976/CR/1301,2556;Pm List//Lewis,JM/1976/Welsh Antiquity/p.190;Mm AP Vertical/PCM/Meridian Airmaps/1955//200-220 25902-3;Mm Desc Text/DAT/Rigg /1977/Pembrokeshire Enclosure lists/other curvilinear occupation enclosures

THREATS.....Agriculture/Low/Long term

POTENTIAL.....

MANAGEMENT AGREEMENTS (may not be up to date)....

MANAGEMENT RECOMMENDATIONS.....

SCHEDULING RECOMMENDATIONS.....Cadw Project/Cadw/DA /2003.03.21/Recommended for scheduling

OWNERSHIP DETAILS Mr Davies
 Velindre Farm
 Llys Y Fran
 Pembrokeshire

Deserted Rural Settlements 2002-3
Sites recommended for scheduling

PRN 1302

SN0415625760

Scale: 1:10,000

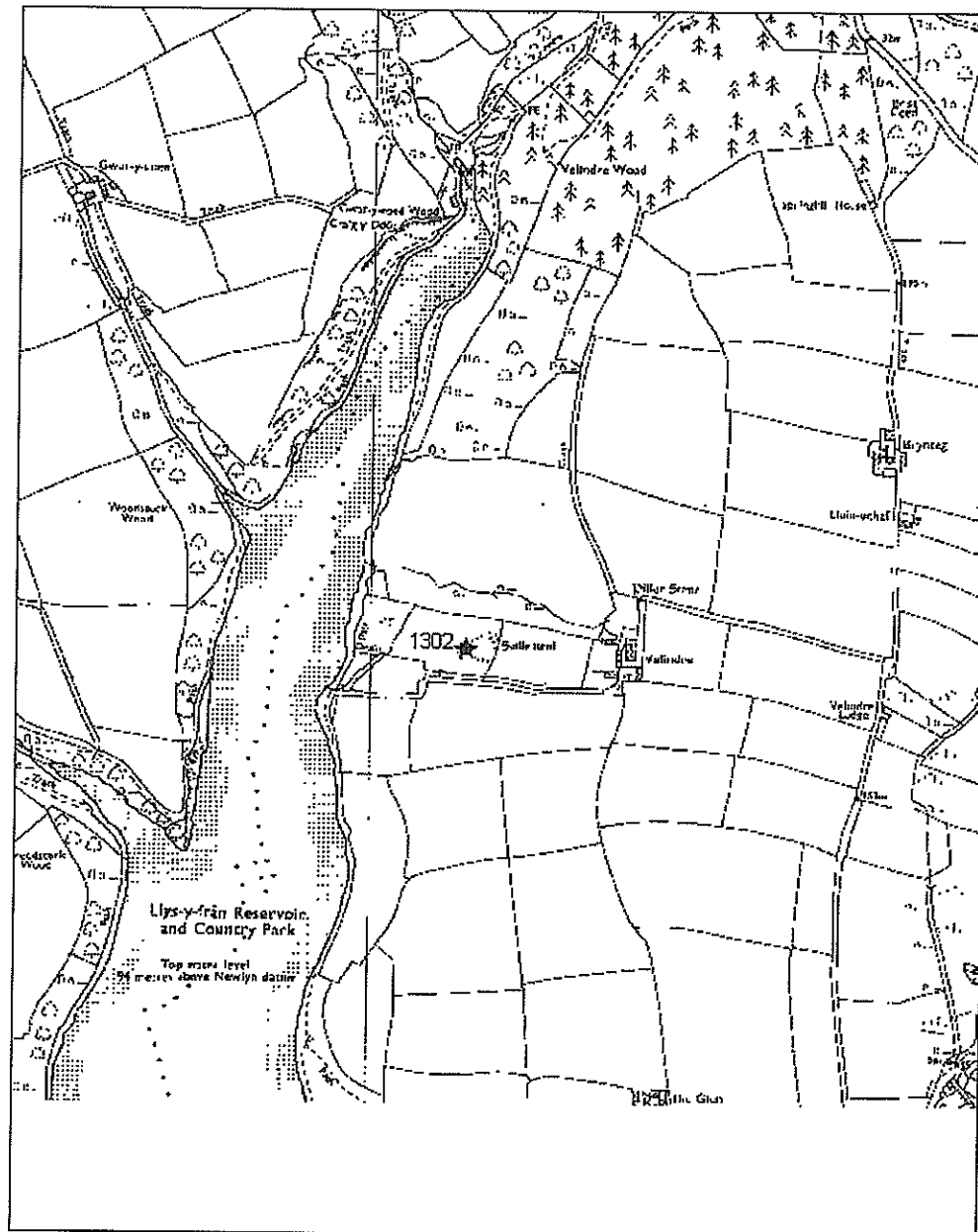

This map is reproduced from the Ordnance Survey map by the National Assembly for Wales with the permission of the controller of Her Majesty's Stationery Office. Crown Copyright. All rights reserved. Licence no: GD27221
 Unauthorised reproduction infringes Crown Copyright and may lead to prosecution or civil proceedings.



Scheduling Recommendations

PRN... 9418 NGR... SN7160186985 FORM/CONDITION...Complex/V
 SITE TYPE.....DESERTED RURAL SETTLEMENT SITE STATUS...
 NAME...BWLCH YR ADWY

COMMUNITY.....Ceulanamaesmawr
 LAND USE.....Rough Pasture Reed;Short Grass
 length)....2/1/5//10//
 SITING.....Streamside/Flat/Middle/Sheltered
 ORIENTATION...WNW-ESE
 ASPECT.....WNW
 PROXIMITY.....

VIEWS.....Down the valley to WNW. With a view of the sea.
 DESCRIPTION....Location alongside an upland stream suggests this to be a
 lluest type settlement. Recorded in 1979, probably from map observation, no
 specific detail is available for this site. RPS October 2001.;A small
 shepherding cottage in the valley bottom, at the head of the valley in a
 natural basin. It is associated with a trackway, a lazy bed garden
 enclosure and a sheepwash 30m to the south. There is a yard on the south
 side. On the south wall of the cottage is a blocked up central doorway.
 There may have been other doors or windows but not enough survives to be
 certain. It has been converted into a sheepfold after desertion. It is in a
 sheltered environment. NGR amended from SN71608698. RPS October 2002
 PART OF.....
 CONSISTS OF ...
 ASSOCIATED.....

SOURCES.....Mm List/DAT/DAT/1980/Card.Marginal Land Survey/
 THREATS.....Erosion/Low/Long Term/2002.10.17/DAT/RPS/From stream &
 visitors potentially
 POTENTIAL.....Environmental/Medium/DAT/2002.10.17/Within 100m and of
 varied extent (Patchy). Patches of wet ground and possible peat to ESE.
 Close to Lazy beds.;Interpretative/High/DAT/2002.10.17/Situated on a
 Bridleway. Sheltered and with excellent views.;Survey/High/DAT/2002.10.17
 MANAGEMENT AGREEMENTS (may not be up to date)....
 MANAGEMENT RECOMMENDATIONS.....
 SCHEDULING RECOMMENDATIONS.....Cadw Project/Cadw/DA
 /2002.10.17/Recommended for scheduling
 OWNERSHIP DETAILS Site Accessed from footpath
 Common Land
 Owner unknown

Deserted Rural Settlements 2002-3

Sites recommended for scheduling

PRN 9418 BWLCH YR ADWY

SN0415625760

Scale: 1:10,000

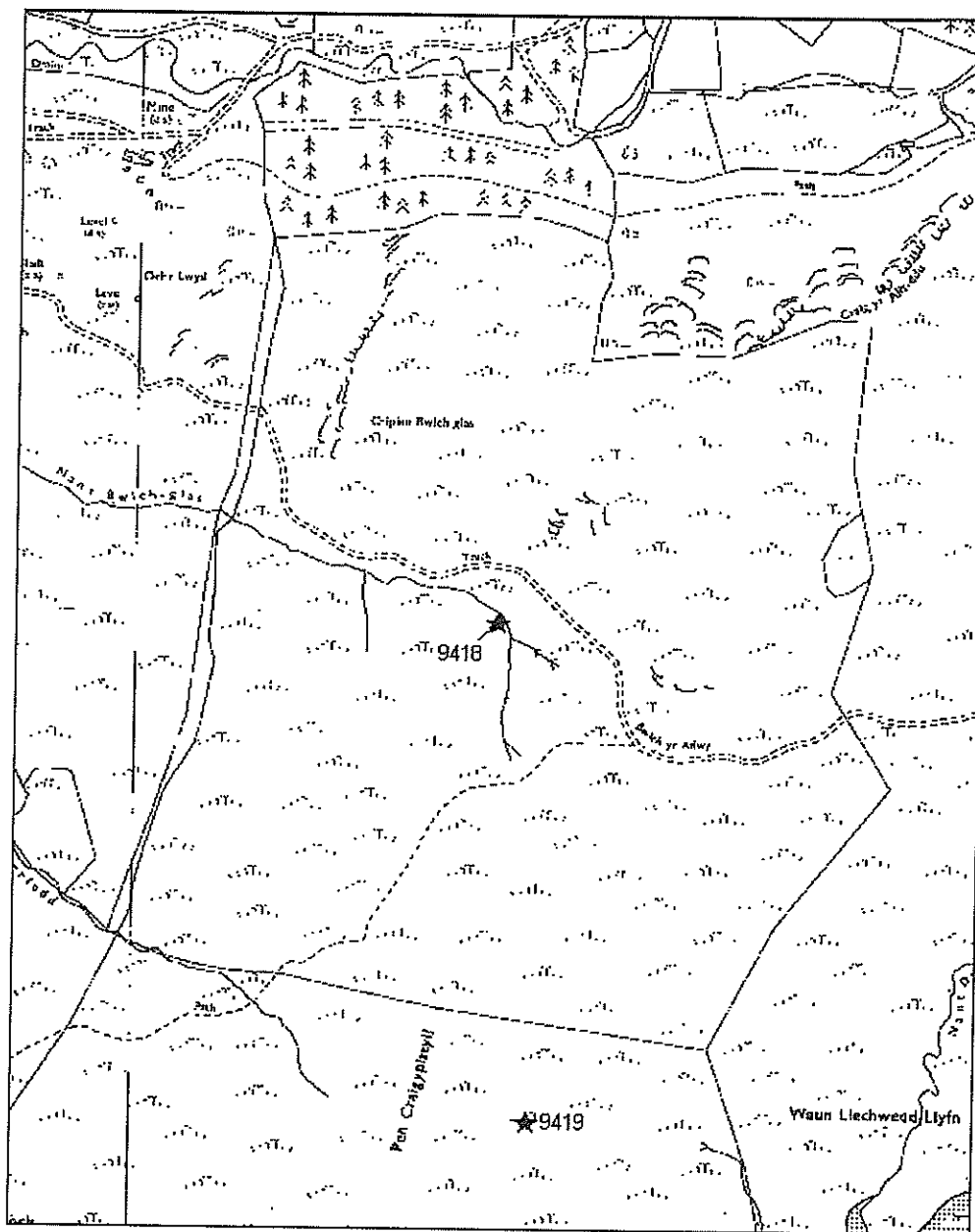

This map is reproduced from the Ordnance Survey map by the National Assembly for Wales with the permission of the controller of Her Majesty's Stationery Office. Crown Copyright. All rights reserved. Licence no: GD27221
 Unauthorised reproduction infringes Crown Copyright and may lead to prosecution or civil proceedings.



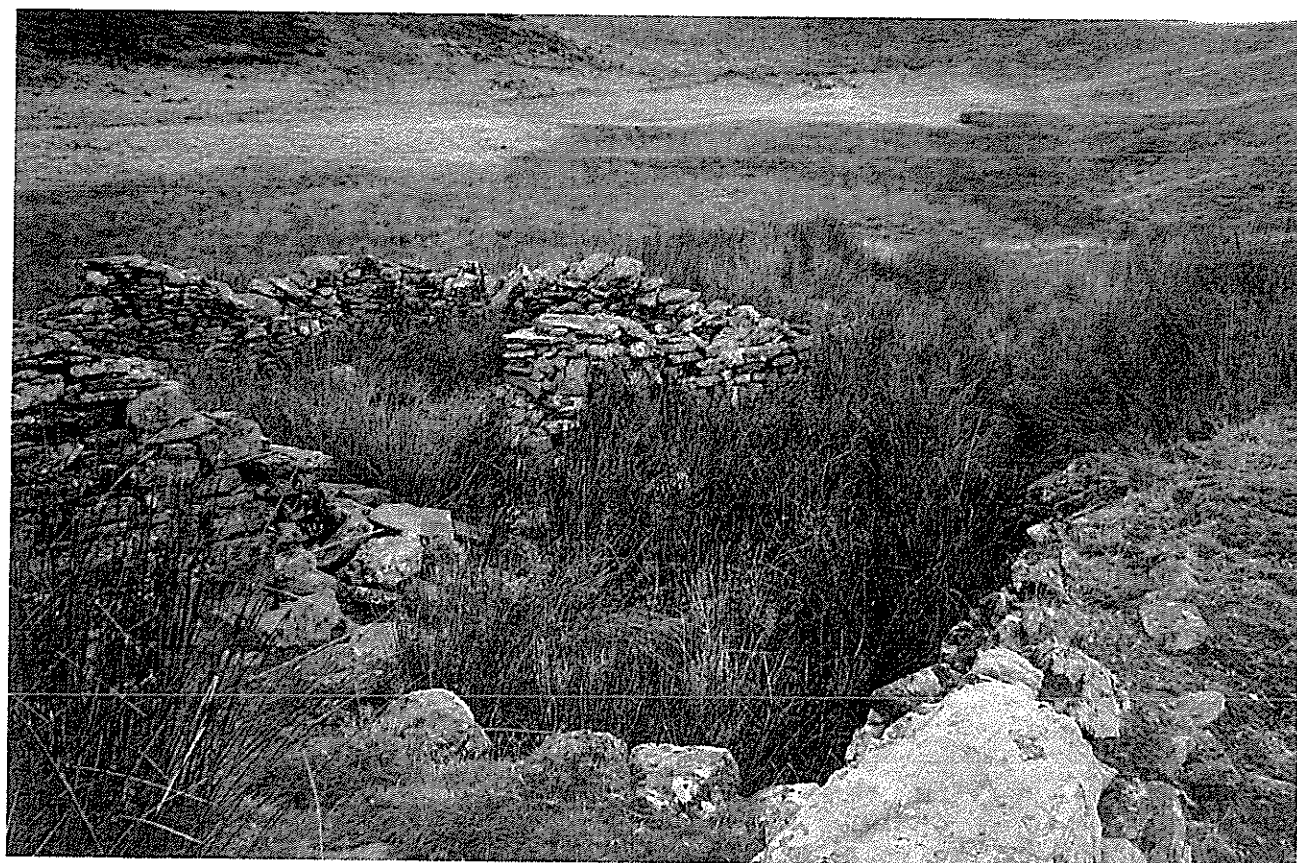

Scheduling Recommendations

PRN... 9419 NGR... SN71668615 FORM/CONDITION...Building/C
 SITE TYPE.....LONG HOUSE SITE STATUS...
 NAME...PEN GRAIG-Y-PISTYLL

COMMUNITY.....Ceulanamaesmawr

LAND USE.....

length)....1//6//14//

SITING.....Hill slope/Moderate/Middle/Sheltered

ORIENTATION...E-W

ASPECT.....E

PROXIMITY.....

VIEWS.....East towards Pumlumon

DESCRIPTION....Probable long hut or drystone cottage. Recorded from map observation in 1979. No detail available. RPS October 2001;Classic longhouse with drainage hood/gulley also. Later robbed of stone to build sheepfold within the upper cell. The area is reedy. Both cells are reed filled. RPS October 2002

PART OF.....

CONSISTS OF ...

ASSOCIATED.....

SOURCES.....Mm List/DAT/DAT/1980/Card.Marginal Land Survey/

THREATS.....

POTENTIAL.....Environmental/Medium/DAT/2002.10.17/A large Peat bog 200m to the east.;Interpretative/Medium/DAT/2002.10.17;;Survey/Medium/DAT/2002.10.17

MANAGEMENT AGREEMENTS (may not be up to date)....

MANAGEMENT RECOMMENDATIONS.....

SCHEDULING RECOMMENDATIONS.....Cadw Project/Cadw/DA/2002.10.17/Recommended for scheduling

OWNERSHIP DETAILS	Accessed from footpath
	On common land
	Ownership not known

Deserted Rural Settlements 2002-3
Sites recommended for scheduling

PRN 9419 PEN GRAIG-Y-PISTYLL

SN71668615

Scale: 1:10,000

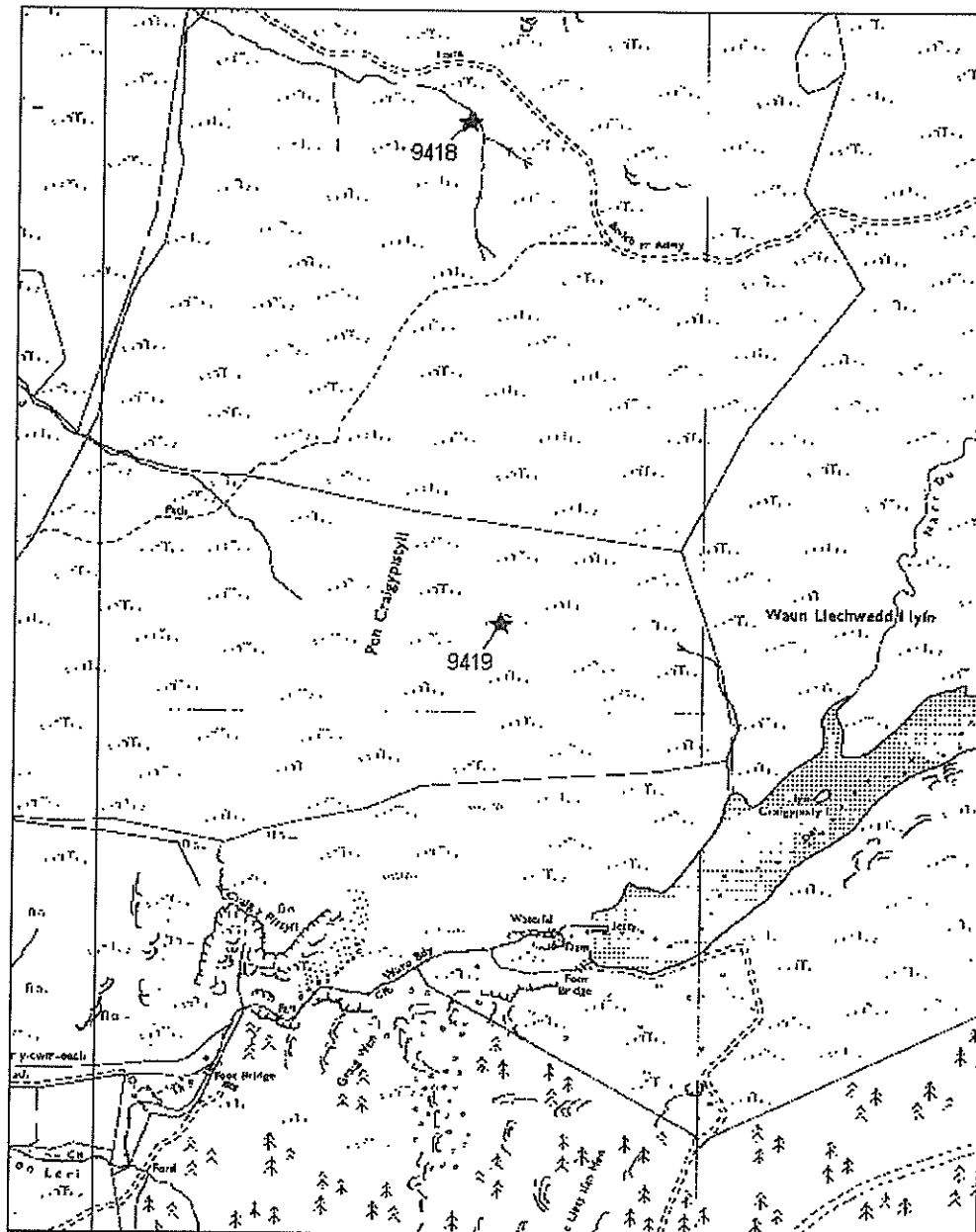

This map is reproduced from the Ordnance Survey map by the National Assembly for Wales with the permission of the controller of Her Majesty's Stationery Office. Crown Copyright. All rights reserved. Licence no: GD27221
Unauthorised reproduction infringes Crown Copyright and may lead to prosecution or civil proceedings.



COMMUNITY.....Newport
 LAND USE.....Pasture Short grass. Occasional gorse bushes.
 length)....1.5//6//23/
 SITING.....Hill slope/Gentle/Middle/Exposed
 ORIENTATION...NNE-SSW
 ASPECT.....Looking out to Dinas Island and the coast to the NW.
 PROXIMITY.....Tors and viewpoints to SE 200m.
 VIEWS.....Dinas Island and Newport Bay.
 DESCRIPTION....Deserted farmstead complex. RPS August 2001; The complex
 includes a five-celled dwelling range 23m x 6m (PRN45946); a yard to the
 northwest of the dwelling, measuring 30m x 10m (PRN45947); an irregular
 small shelter 25.m x 1.8m within the yard (PRN45948); a probable cartshed
 5.1m x 3.2m (PRN45949); a second shelter, D-shaped (PRN45950); a well built
 trackway, defined by stone walls (PRN45944). RPS March 2003
 PART OF.....
 CONSISTS OF ...45944;45946;45947;45948;45949;45950
 ASSOCIATED.....

```
SOURCES.....Mm AP Oblique/DAT/Musson,CR/1991/AP91-4.21/SN0337
THREATS.....
POTENTIAL.....Environmental/Low/DAT/2002.10.02/;Interpretative/High/DAT
/2002.10.02/Good remains.Public Footpath.Good viewpoint of the coast.;Surve
/High/DAT/2002.10.02
MANAGEMENT AGREEMENTS (may not be up to date)....
MANAGEMENT RECOMMENDATIONS.....
SCHEDULING RECOMMENDATIONS.....Cadw Project/Cadw/DA
/2002.10.02/Recommend for Scheduling.
  OWNERSHIP DETAILS          Accessed from footpath
                             Ownership not known
```

PRN 25354 TY-COL
SN0309037021
Scale: 1:10,000

This map is reproduced from the Ordnance Survey map by the National Assembly for Wales with the permission of the controller of Her Majesty's Stationery Office. Crown Copyright. All rights reserved. Licence no: GD27221
Unauthorised reproduction infringes Crown Copyright and may lead to prosecution or civil proceedings.

Scheduling Recommendations





COMMUNITY.....Ystrad Fflur

```
length) ...0.5//6.3//16/
```

SITING.....Natural terrace/Gentle/Middle/Exposed

ORIENTATION...ESE-WNW

ASPECT.....WNW

PROXIMITY.....

VIEWS.....Towards Strata Florida/Pontrhydfendigaid

DESCRIPTION....Stone foundations of a deserted settlement site on open common land. RPS September 2001; An excellent longhouse site. There is a lot of stone rubble from collapsed wall. It is cut into the slope at the ESE end, steps down slope in 3 cells. The walls are 1m wide. It is 6.3m wide overall by 16m WNW-ESE. There is a sunken shelter 60m to the SSW. Trapezoidal in form and measuring 4.5m wide by 7m. Stone structure, very ruinous (SN77010 62771). Another sunken shelter is located at SN76896 62807 and measures 11m ESE-WNW by 4m overall (1.2m internally). Form/Condition amended from Building/D. RPS December 2002

PART OF.....

CONSISTS OF ...

ASSOCIATED.....

SOURCES.....Mm List/RCAHM/RCAHM/1976//10c,CD

THREATS.....Agriculture/Low/Long Term/2002,12.04/DAT/RPS

POTENTIAL.....Environmental/Low/DAT/2002.12.04//; Interpretative/High/DAT/2002.12.04//; Survey/High/DAT/2002.12.04

MANAGEMENT AGREEMENTS (may not be up to date)....

MANAGEMENT RECOMMENDATIONS.....

SCHEDULING RECOMMENDATIONS.....Drs/Cadw/DAT

/2002.12.04/Recommended for scheduling

OWNERSHIP DETAILS Forest Enterprise but needs checking as the boundary seems to change

Deserted Rural Settlements 2002-3
Sites recommended for scheduling

PRN 7185 BLAEN GLASFFRW

SN77056280

Scale: 1:10,000

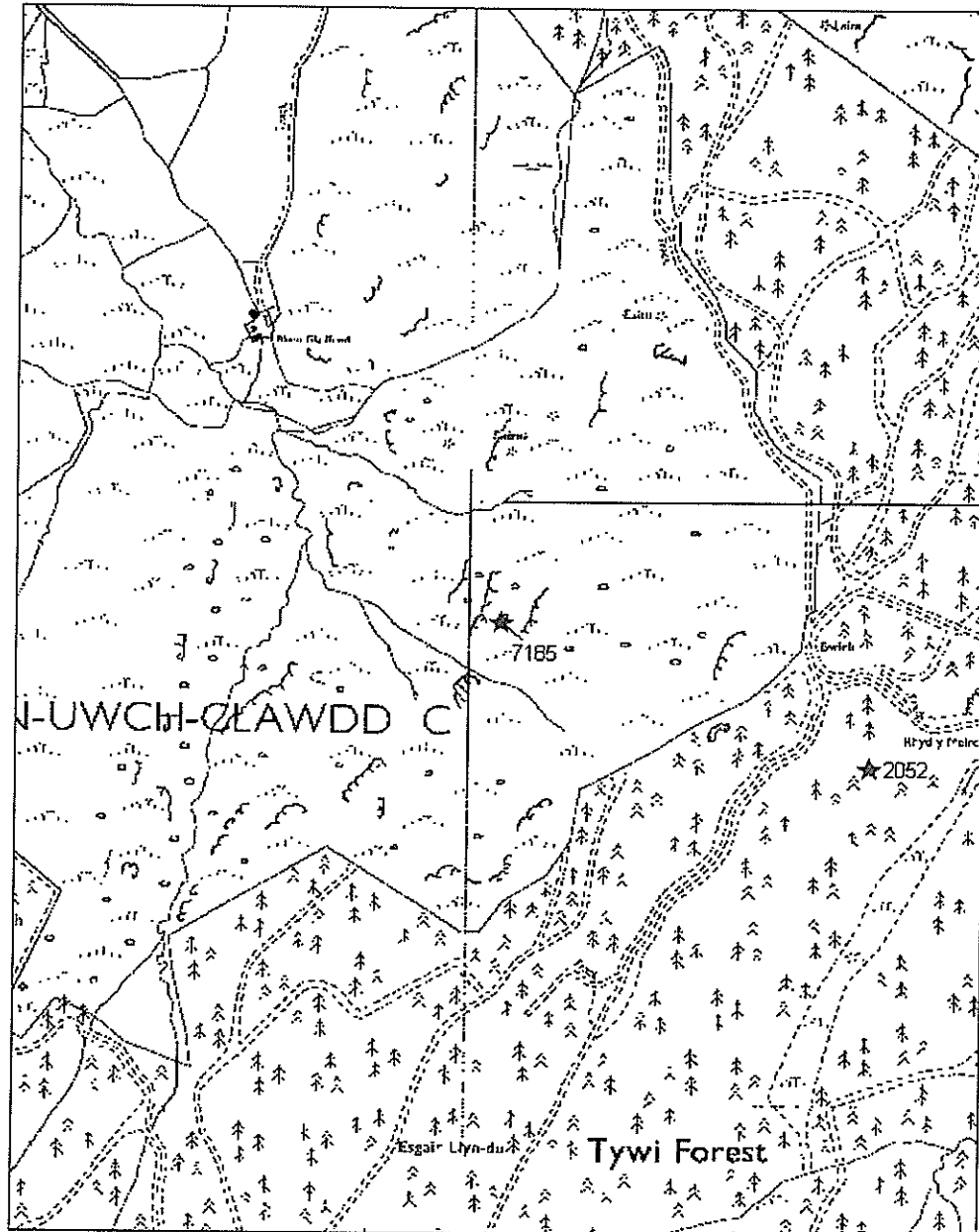

This map is reproduced from the Ordnance Survey map by the National Assembly for Wales with the permission of the controller of Her Majesty's Stationery Office. Crown Copyright. All rights reserved. Licence no: GD27221
Unauthorised reproduction infringes Crown Copyright and may lead to prosecution or civil proceedings.



Scheduling Recommendations

PRN... 9050 NGR... SN7672367155 FORM/CONDITION...Building/C
 SITE TYPE.....LONGHOUSE SITE STATUS...
 NAME...TY-CRIN

COMMUNITY.....Ystrad Fflur
 LAND USE.....Rough Pasture Grass;Moss
 length)....1//7//37
 SITING.....Streamside/Gentle/Middle/Sheltered
 ORIENTATION...NNE-SSW
 ASPECT.....South
 PROXIMITY.....

VIEWS.....South toward Frongoch Farm
 DESCRIPTION....Described as a rectangular drystone structure in poor condition by Metcalfe in 1980. Probably a long hut type structure. RPS September 2001; The complex includes a 3 or 4 celled Longhouse, with an irregular enclosure alongside and a field system defined by stone boundary walls - largely bracken obscured. The house is situated streamside and is multi-celled and well sheltered. It is reduced to wall bases up to 0.5m high or 1m in places. The 37m length seems to include 2 buildings on one platform. NGR amended from 76816710. Site Name amended from Bryn Hir. Descriptive Type amended from Enclosure-rectangular. Form/Condition amended from O.Struct/C. RPS November 2002
 PART OF.....
 CONSISTS OF ...
 ASSOCIATED.....

SOURCES.....Mm Desc Text/DAT/Metcalfe,DM/1980/Card.Marginal Land Survey/Plan;Mm List/DAT/DAT/1989/CR/Cards CL5
 THREATS.....Erosion/High/Long Term/2002.11.05/RPS
 POTENTIAL.....Environmental/Low/2002.11.05/DAT/RPS/;Interpretative/High/2002.11.05/DAT/RPS/;Survey/High/2002.11.05/DAT/RPS
 MANAGEMENT AGREEMENTS (may not be up to date)....
 MANAGEMENT RECOMMENDATIONS.....
 SCHEDULING RECOMMENDATIONS.....Drs/Cadw/DAT
 /2002.11.05/Recommended for scheduling
 OWNERSHIP DETAILS Ty n y Ddol Farm

Deserted Rural Settlements 2002-3
Sites recommended for scheduling

PRN 9050 TY-CRIN

SN7672367155

Scale: 1:10,000

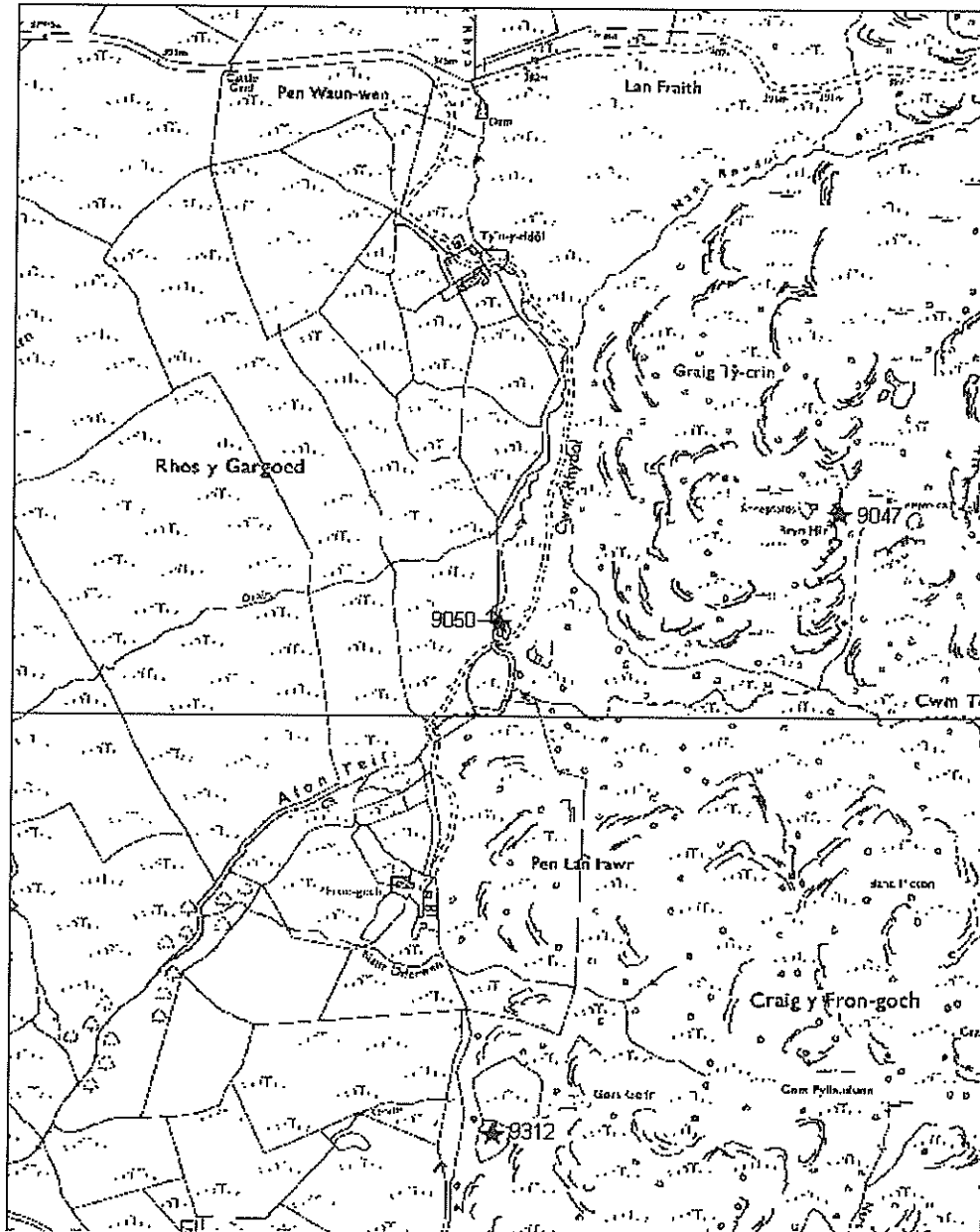

This map is reproduced from the Ordnance Survey map by the National Assembly for Wales with the permission of the controller of Her Majesty's Stationery Office. Crown Copyright. All rights reserved. Licence no: GD27221
Unauthorised reproduction infringes Crown Copyright and may lead to prosecution or civil proceedings.

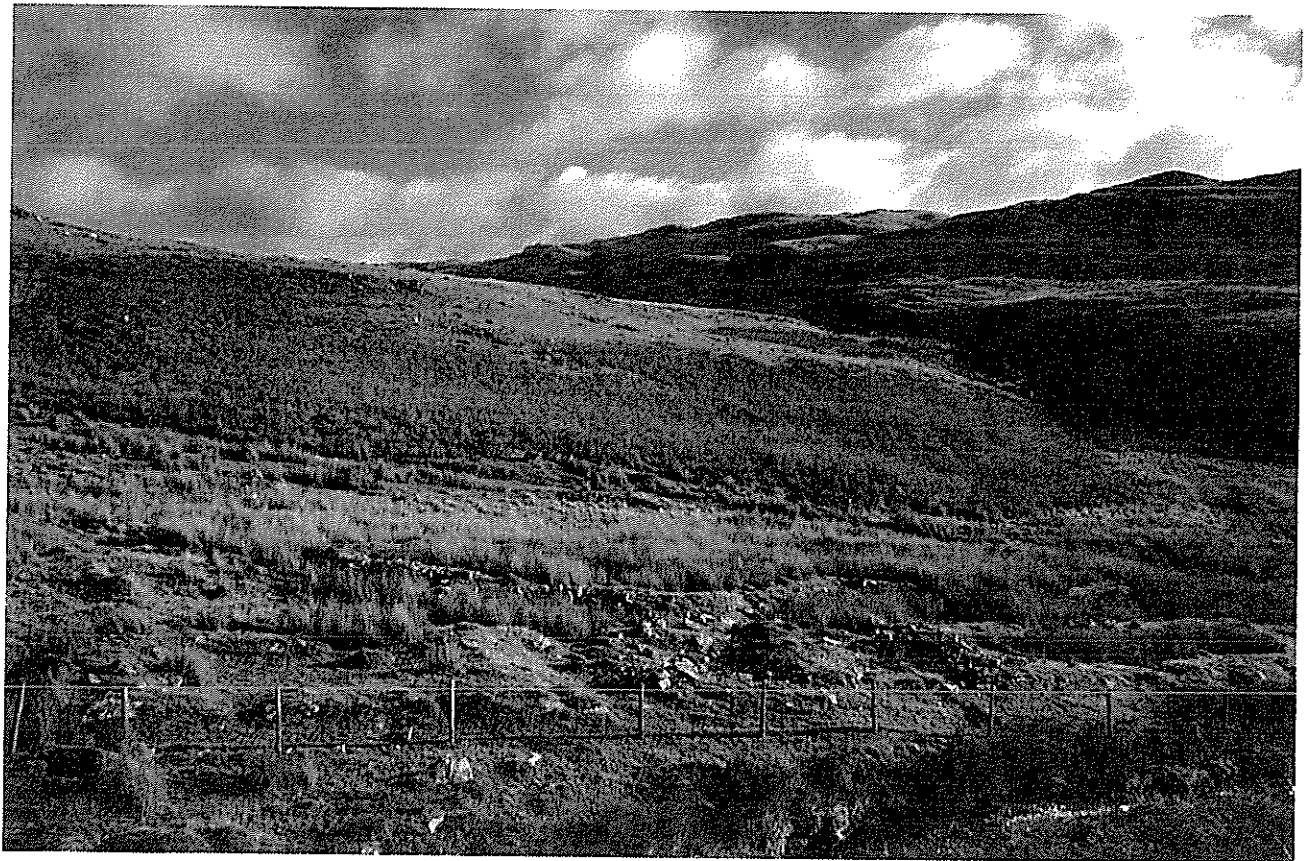

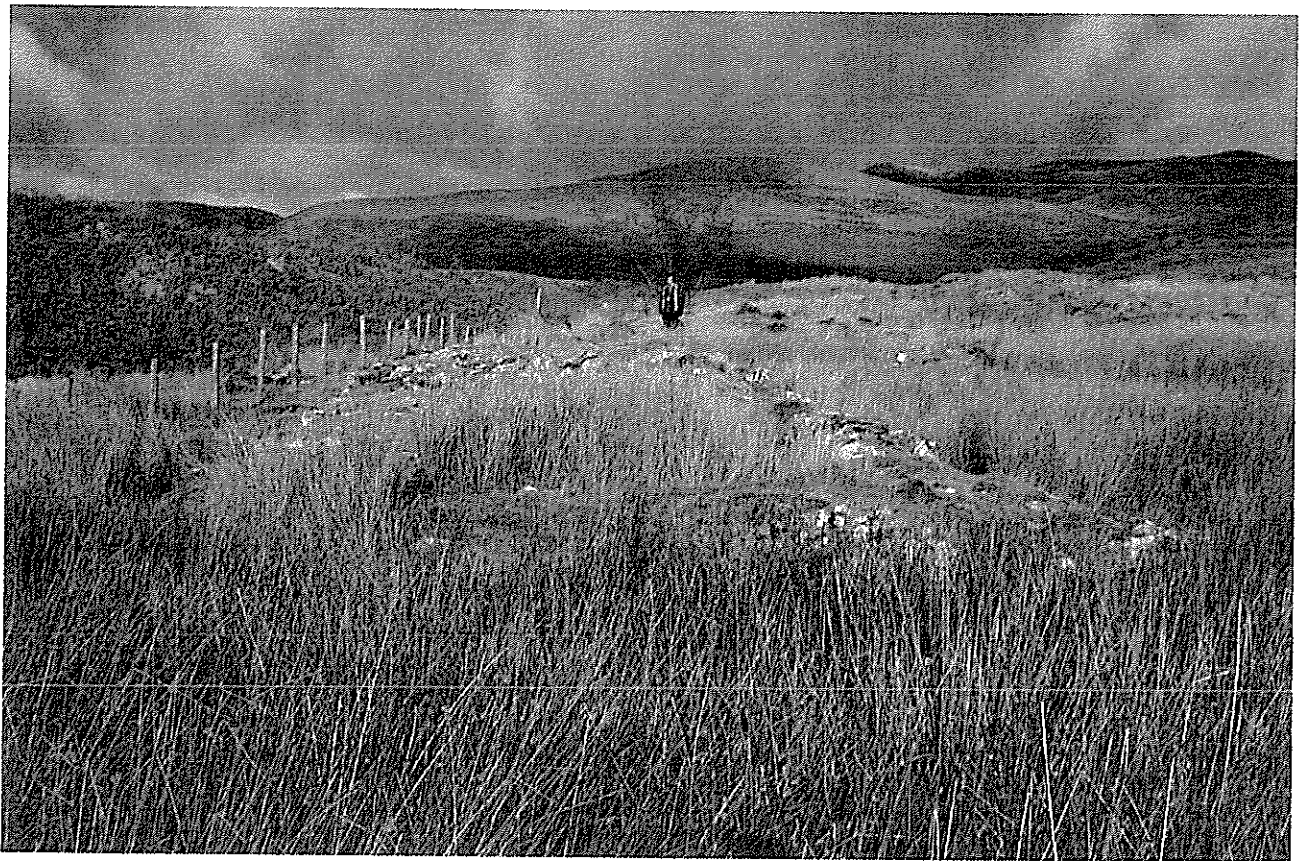
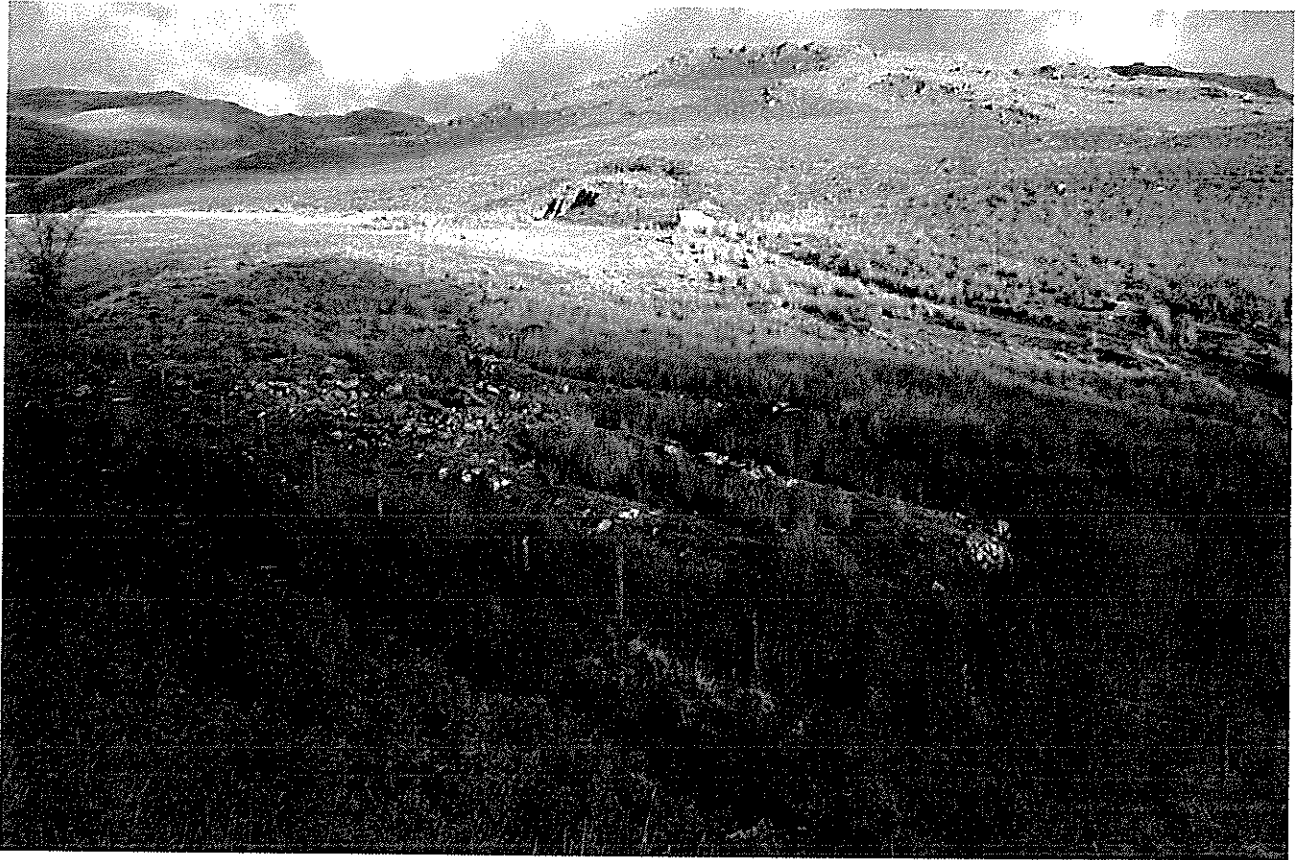

Scheduling Recommendations

PRN... 41056 NGR... SN75116556 FORM/CONDITION...Building/D
 SITE TYPE.....LONGHOUSE SITE STATUS...
 NAME...PENLAN

COMMUNITY.....Ystrad Fflur
 LAND USE.....Rough Pasture
 length)....0.5//5//14
 SITING.....Hill slope/Gentle/Top/Exposed
 ORIENTATION...E-W
 ASPECT.....W
 PROXIMITY.....
 VIEWS.....Good views towards Teifi valley to west.
 DESCRIPTION....Dwelling of PRN 8615 settlement. Rectilinear, 14m E-W by
 5m^defined by grassed over earth and stone wallbases up to 1.5m wide by
 maximum of 0.5m high. Entrance in centre of south wall. UWCL 2000
 PART OF.....8615
 CONSISTS OF ...
 ASSOCIATED.....41063

SOURCES.....
 THREATS.....Agriculture/Medium/Long term
 POTENTIAL.....Interpretative
 MANAGEMENT AGREEMENTS (may not be up to date)....
 MANAGEMENT RECOMMENDATIONS.....
 SCHEDULING RECOMMENDATIONS.....Scheduling
 OWNERSHIP DETAILS Great Abbey Farm
 Strata Florida

Deserted Rural Settlements 2002-3

Sites recommended for scheduling

PRN 41056 PENLAN

SN75116556

Scale: 1:10,000

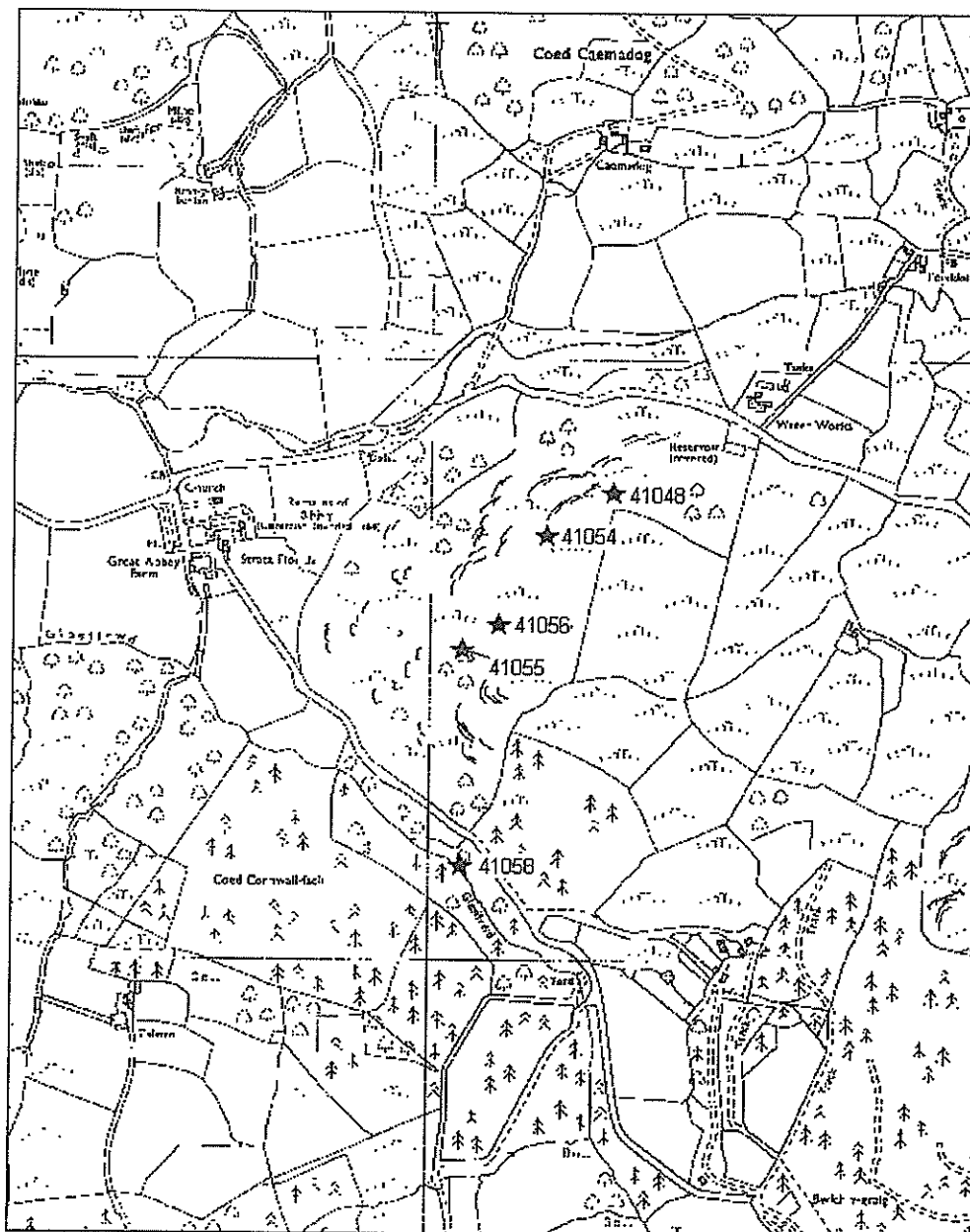

This map is reproduced from the Ordnance Survey map by the National Assembly for Wales with the permission of the controller of Her Majesty's Stationery Office. Crown Copyright. All rights reserved. Licence no: GD27221
 Unauthorised reproduction infringes Crown Copyright and may lead to prosecution or civil proceedings.



Scheduling Recommendations

PRN... 41330 NGR... SN7448866745 FORM/CONDITION...Earthwork/C
SITE TYPE.....PLATFORM SITE STATUS...
NAME...RHOS BRON-Y-BERLLAN

COMMUNITY.....Ystrad Fflur
LAND USE.....Rough Pasture
length).....

SITING.....Hill slope/Gentle/Middle/Exposed

ORIENTATION...N-S

ASPECT.....N

PROXIMITY.....

VIEWS.....Northwards, general landscape view.

DESCRIPTION....A platform which measures 8.1m x 18m and has a classic
drainage hood. An associated "garden" terrace measuring 9m x 18m with
cultivation ridges running parallel to the contour of the hill lies a short
distance to the east. UWCL 2000

PART OF.....41114

CONSISTS OF ...

ASSOCIATED.....41331

SOURCES.....

THREATS.....Agriculture/Low/Long term

POTENTIAL.....Interpretative

MANAGEMENT AGREEMENTS (may not be up to date)....

MANAGEMENT RECOMMENDATIONS.....

SCHEDULING RECOMMENDATIONS.....Scheduling

OWNERSHIP DETAILS Dolebolion Farm

Deserted Rural Settlements 2002-3
Sites recommended for scheduling

PRN 41330 RHOS BRON-Y-BERLLAN
SN7448866745

Scale: 1:10,000

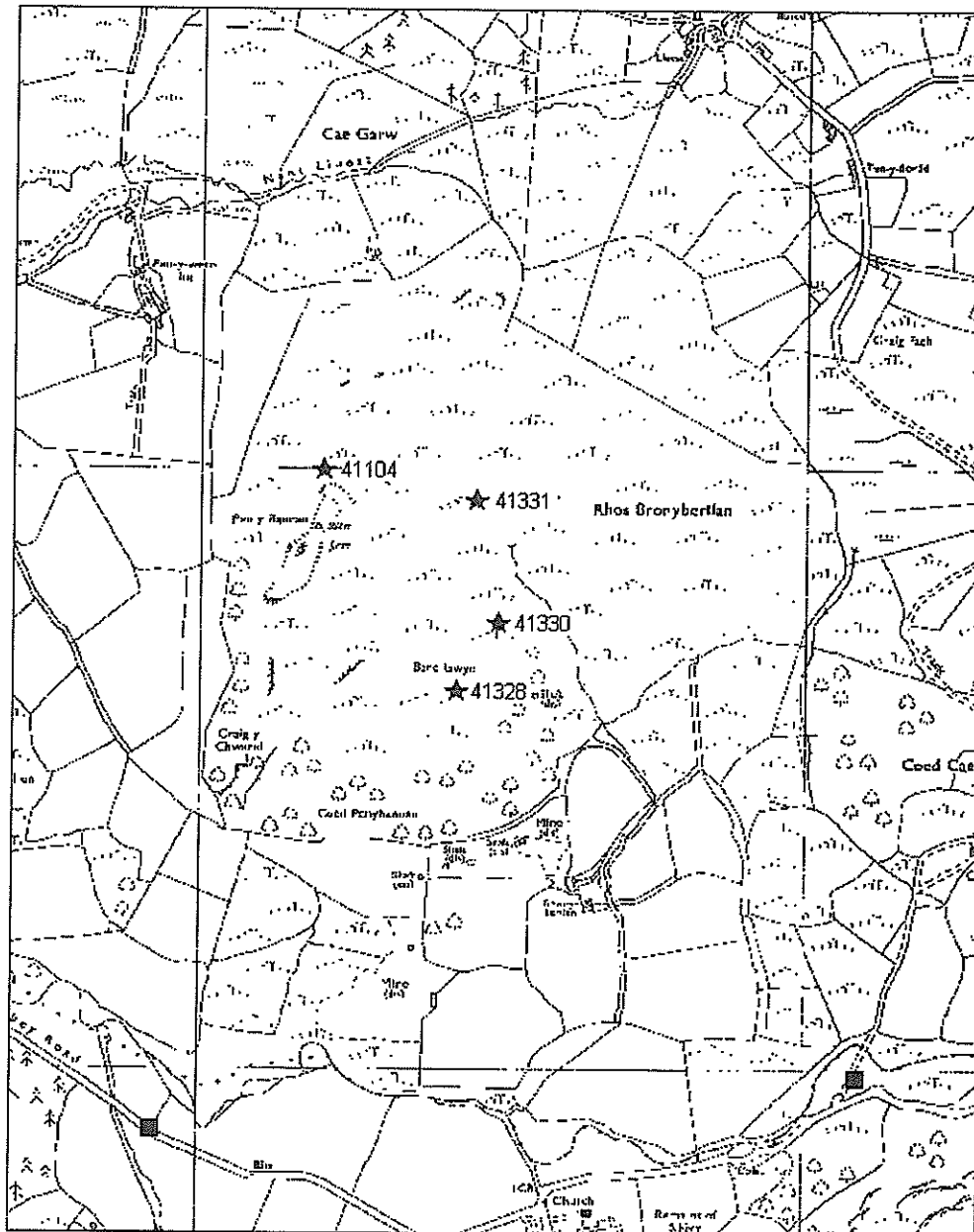

This map is reproduced from the Ordnance Survey map by the National Assembly for Wales with the permission of the controller of Her Majesty's Stationery Office. Crown Copyright. All rights reserved. Licence no: GD27221
 Unauthorised reproduction infringes Crown Copyright and may lead to prosecution or civil proceedings.



Scheduling Recommendations

PRN... 9523 NGR... SN6592258148 FORM/CONDITION...Building/F
 SITE TYPE.....LONGHOUSE SITE STATUS...
 NAME...TYNDOMEN

COMMUNITY.....Llanddewi Brefi
 LAND USE.....Building
 length)....4.5//6//45
 SITING.....Valley slope/Moderate/Middle/Exposed
 ORIENTATION...N-S Long Axis
 ASPECT.....East facing
 PROXIMITY.....Overlooks the floodplain of the Teifi valley
 VIEWS.....Good views of the Teifi valley and the hills beyond.
 Long views North, South and East
 DESCRIPTION....Derelict longhouse recorded by UCWL in 1979. Details of
 precise nature not available - presumably a farmhouse or other building
 within a farmstead complex. RPS October 2001;Here is a longhouse, now
 converted to agricultural use but still retaining many original features.
 The main building comprises a carthouse, stable, dwelling and a barn which
 measures approx. 30m by 6m (NNW-SSW long axis). Also a lower lying cowshed
 measuring 15m by 6m (circa) added on at the northerly end. There is pitched
 stone/cobbling approx 1.10m wide along the frontage (east side). A pigsty
 in excellent condition is attached to the north end. Windows have been
 added/modified. Doorways in the cowshed have been blocked and converted to
 window openings. This needs to be recorded/surveyed. NGR amended from
 SN65995814. RR March 2003
 PART OF.....
 CONSISTS OF ...
 ASSOCIATED.....

SOURCES.....Mm List/UCWL/UCWL/1979/Parish Surveys/
 THREATS.....Not assessed///
 POTENTIAL.....Environmental/Low/DAT/2003.03.05/;Interpretative/High/DAT
 /2003.03.05/;Survey/High/DAT/2003.03.05
 MANAGEMENT AGREEMENTS (may not be up to date)....
 MANAGEMENT RECOMMENDATIONS.....
 SCHEDULING RECOMMENDATIONS.....Should be listed at
 least, despite modifications from original state. RR 2003.03.05
 OWNERSHIP DETAILS Ms Francis Evans
 Tyn Domen
 Tregaron
 SY25 6PR
 Tel Tregaron 298333

PRN 9523 TYNDOMEN
SN6592258148

Scale: 1:10,000

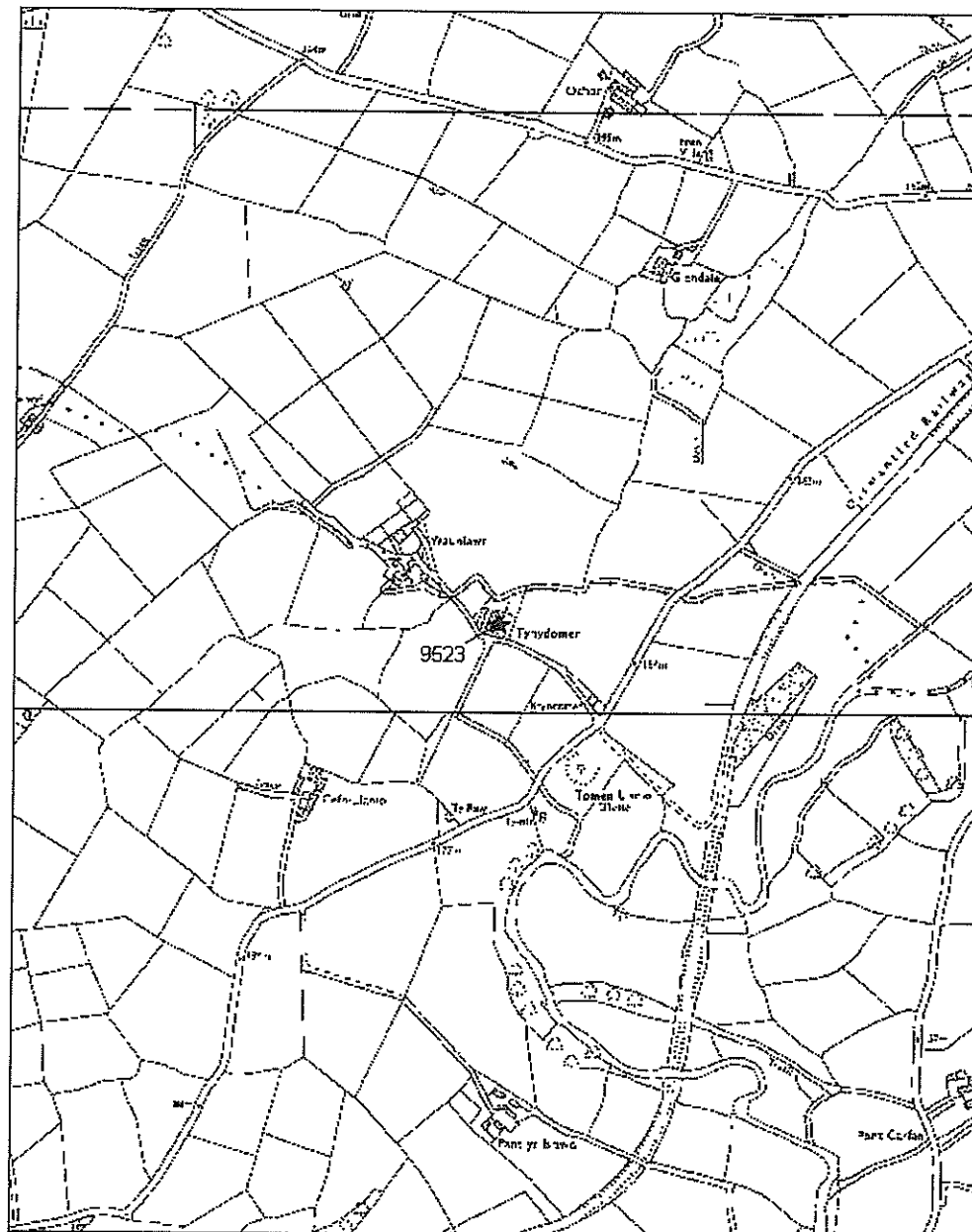

This map is reproduced from the Ordnance Survey map by the National Assembly for Wales with the permission of the controller of Her Majesty's Stationery Office. Crown Copyright. All rights reserved. Licence no: GD27221
 Unauthorised reproduction infringes Crown Copyright and may lead to prosecution or civil proceedings.



DESERTED RURAL SETTLEMENTS 2002-3 SITES RECOMMENDED FOR SCHEDULING

RHIF YR ADRODDIAD / REPORT NUMBER 2003/43

Ebrill 2003
April 2003

Paratowyd yr adroddiad hwn gan / This report has been prepared by Paul Sambrook

Swydd / Position: Heritage Projects Manager

Llofnod / Signature  Dyddiad / Date 07/04/2003

Mae'r adroddiad hwn wedi ei gael yn gywir a derbyn sêl bendith
This report has been checked and approved by

Gwilym Hughes

ar ran Archaeoleg Cambria, Ymddiriedolaeth Archaeolegol Dyfed Cyf.
on behalf of Cambria Archaeology, Dyfed Archaeological Trust Ltd.

Swydd / Position: Director

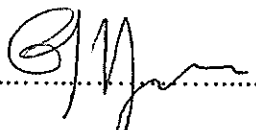
Llofnod / Signature  Dyddiad / Date 07/04/2003

Yn unol â'n nôd i roddi gwasanaeth o ansawdd uchel, croesawn unrhyw sylwadau sydd gennych
ar gynnwys neu strwythur yr adroddiad hwn

As part of our desire to provide a quality service we would welcome any comments you may
have on the content or presentation of this report