

**DYFED ARCHAEOLOGICAL TRUST  
GLASTIR ADVANCED TARGETED ADVICE**

**Aberceiro A000027923**

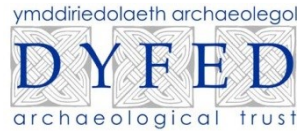

**DAT EVENT RECORD NO. 114213**

**DAT REPORT NO. 2018-52**

**HEFs included in this report:**

HEF 315634, PRN 112336  
HEF 315635, PRN 112337  
HEF 315636, PRN 112338  
HEF 315637, PRN 112339  
HEF 315638, PRN 112340  
HEF 315639, PRN 112341  
HEF 315640, PRN 112342  
HEF 311631, PRN 25865  
HEF 315641, PRNs 112328 & 112343  
HEF 315642, PRN 112344  
HEF 315643, PRN 112345

# **Glastir Advanced Historic Environment Feature (HEF) Management Plan**

**Date: 12<sup>th</sup> September 2018**

**HEF No. 315634 & PRN 112336**



**Customer Reference Number (CRN): CRN A0027923**

**Farm/Common name: Aberceiro**

This Management Plan has been produced by Dyfed Archaeological Trust to inform management of the Historic Environment feature (HEF). Some or all of the requirements included in this Management Plan may have been included in the Glastir Advanced contract.

<b>HEF Name and Reference Number</b>	<b>HEF No. 315634 &amp; PRN 112336</b>
<b>Grid Reference</b>	SN7521082120
<b>Officer Name</b>	Alice Pyper
<b>Contact Details</b>	01558 825993

## Contained within this report:

1. <a href="#">Site Description</a> .....	
<a href="#">Additional information:</a> .....	
2. <a href="#">Current Condition</a> .....	
<a href="#">Management Issues</a> .....	
3. <a href="#">Map of the Polygon Area Highlighting Management Issues</a> .....	
4. <a href="#">Management Advice</a> .....	
<a href="#">Prioritised list of management works:</a> .....	
<a href="#">4.1 Management Works Methodology</a> .....	
<a href="#">4.2 Long-term Management Recommendations / Best Practice</a> .....	
<a href="#">4.3 Opportunities for Public Access and interpretation</a> .....	
5. <a href="#">Photographs</a> .....	
6. <a href="#">Definitive Map of the HEF Polygon Area</a> .....	
7. <a href="#">Contractual Requirements</a> .....	
<a href="#">7.1 Glastir - Whole Farm Code</a> .....	

## **1. Site Description**

The site of a cottage where Sir John Rhys was born. He lived from 1840 to 1915, and was a scholar and Professor of Celtic Studies at the University of Oxford. The building foundation course has been restored/rebuilt and marked with an engraved stone plaque. It lies within a small fenced enclosure. A Pyper 2018.

## **2. Current Condition**

The current condition of the structure is good, and appears to be well maintained.

## **Management Issues**

No management issues identified, management should continue with light grazing and no disturbance.

## **3. Map of the Polygon Area Highlighting Management Issues**

N/A

## **4. Management Advice**

Current management regime should continue.

### **4.1 Management Works Methodology**

N/A

### **4.2 Long-term Management Recommendations / Best Practice**

The structure should continue to be maintained, vegetation cleared from the structure regularly and if necessary point up the stonework with lime mortar.

### **4.3 Opportunities for Public Access and interpretation**

N/A

## 5. Photographs

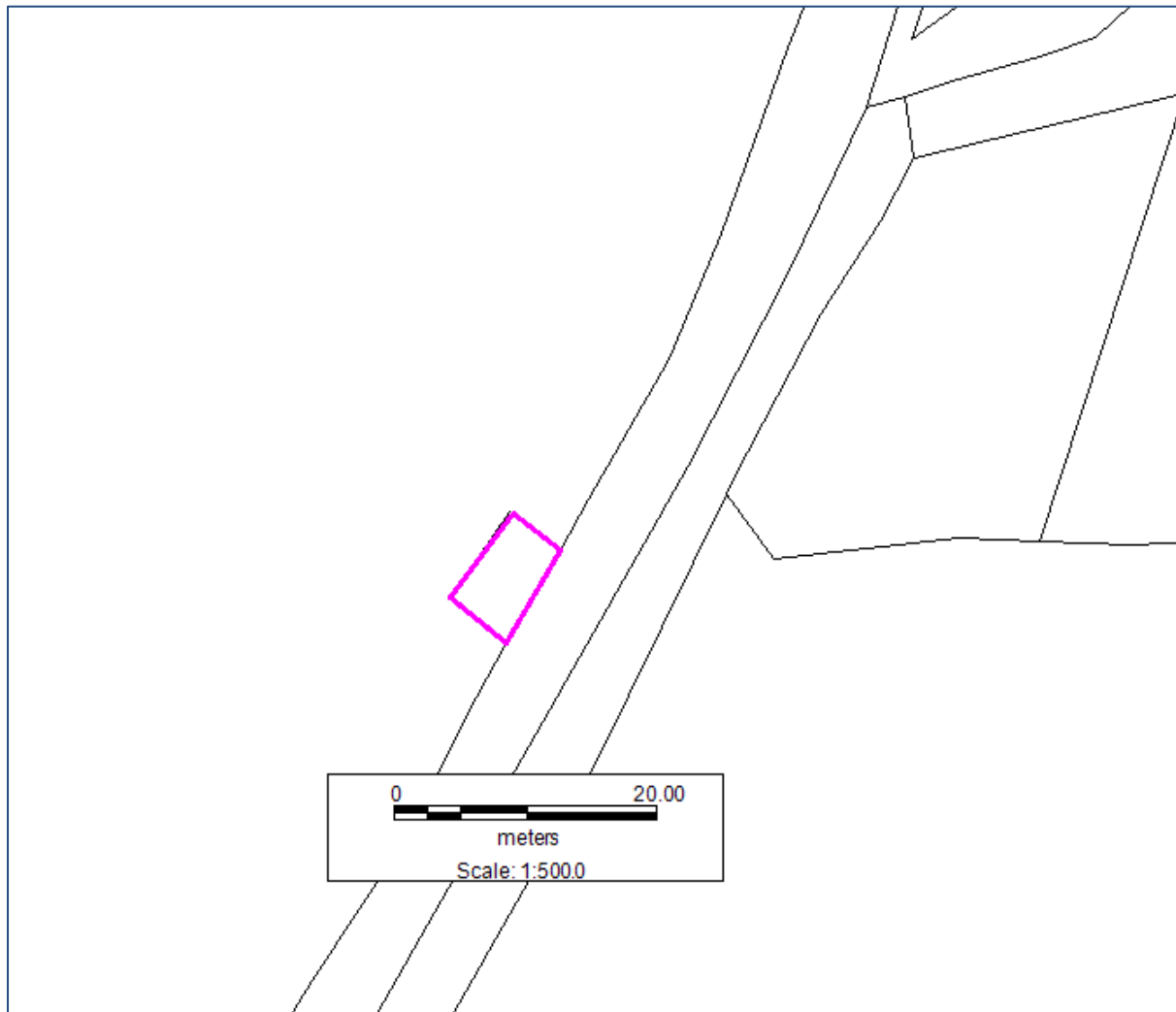

Figure 1. The cottage remains of the birthplace of Sir John Rhys, Professor of Celtic Studies at Oxford University



Figure 2. Memorial plaque to Sir John Rhys.

## 6. Definitive Map of the HEF Polygon Area



## 7. Contractual Requirements

Some or all of the requirements detailed in the Management Plan may have been included in the Glastir Advanced contract. It is important that you read your contract before undertaking any work included in this Management Plan.

### 7.1 Glastir - Whole Farm Code

The Glastir Whole Farm Code states:

You must not damage any historic feature identified on your agreement map  
Definitions of damage to a historic feature include ANY of the following:

- Ground disturbance or excavation especially extending beneath topsoil
- Dumping or storage of material, including temporary storage
- Removal of any material, including stones, soil or subsoil

- Visible signs of active erosion (loss and disturbance of topsoil) caused by livestock and vehicles or other agricultural practice
- Planting trees
- Allowing scrub to develop
- Ploughing or reseedling
- Displacing individual stone features



# **Glastir Advanced Historic Environment Feature (HEF) Management Plan**

**Date: 12<sup>th</sup> September 2018**

**HEF No. 315635 & PRN 112337**



**Customer Reference Number (CRN): CRN A0027923**

**Farm/Common name: Aberceiro**

This Management Plan has been produced by Dyfed Archaeological Trust to inform management of the Historic Environment feature (HEF). Some or all of the requirements included in this Management Plan may have been included in the Glastir Advanced contract.

<b>HEF Name and Reference Number</b>	<b>HEF No. 315635 &amp; PRN 112337</b>
<b>Grid Reference</b>	SN75258210
<b>Officer Name</b>	Alice Pyper
<b>Contact Details</b>	01558 825993

## Contained within this report:

1. <a href="#">Site Description</a>	.....
<a href="#">Additional information:</a>	.....
2. <a href="#">Current Condition</a>	.....
<a href="#">Management Issues</a>	.....
3. <a href="#">Map of the Polygon Area Highlighting Management Issues</a>	.....
4. <a href="#">Management Advice</a>	.....
<a href="#">Prioritised list of management works:</a>	.....
<a href="#">4.1 Management Works Methodology</a>	.....
<a href="#">4.2 Long-term Management Recommendations / Best Practice</a>	.....
<a href="#">4.3 Opportunities for Public Access and interpretation</a>	.....
5. <a href="#">Photographs</a>	.....
6. <a href="#">Definitive Map of the HEF Polygon Area</a>	.....
7. <a href="#">Contractual Requirements</a>	.....
<a href="#">7.1 Glastir - Whole Farm Code</a>	.....

## **1. Site Description**

A collection of earthworks in a small enclosure to the south of Aberceiro farm. One is a clearly defined ring of turf covered stone about 3.5m in diameter and 0.75m high with a break in the south side. The other is less well-defined but is around 2m long by 1.5m wide and more rectangular in form. The landowner was told by the previous owner that these were stands for hay ricks. It's possible the circular one may also have been a field grain drying kiln. A Pyper 2018

## **2. Current Condition**

Current condition is good, it is located in permanent pasture and is in a stable condition.

## **Management Issues**

No management issues identified, management should continue with light grazing and no disturbance.

## **3. Map of the Polygon Area Highlighting Management Issues**

N/A

## **4. Management Advice**

Current management regime should continue; providing light grazing and no disturbance.

### **4.1 Management Works Methodology**

N/A

### **4.2 Long-term Management Recommendations / Best Practice**

The monument should remain as it is currently; in a lightly grazed management regime, so that scrub does not encroach over it.

### **4.3 Opportunities for Public Access and interpretation**

N/A



## 5. Photographs

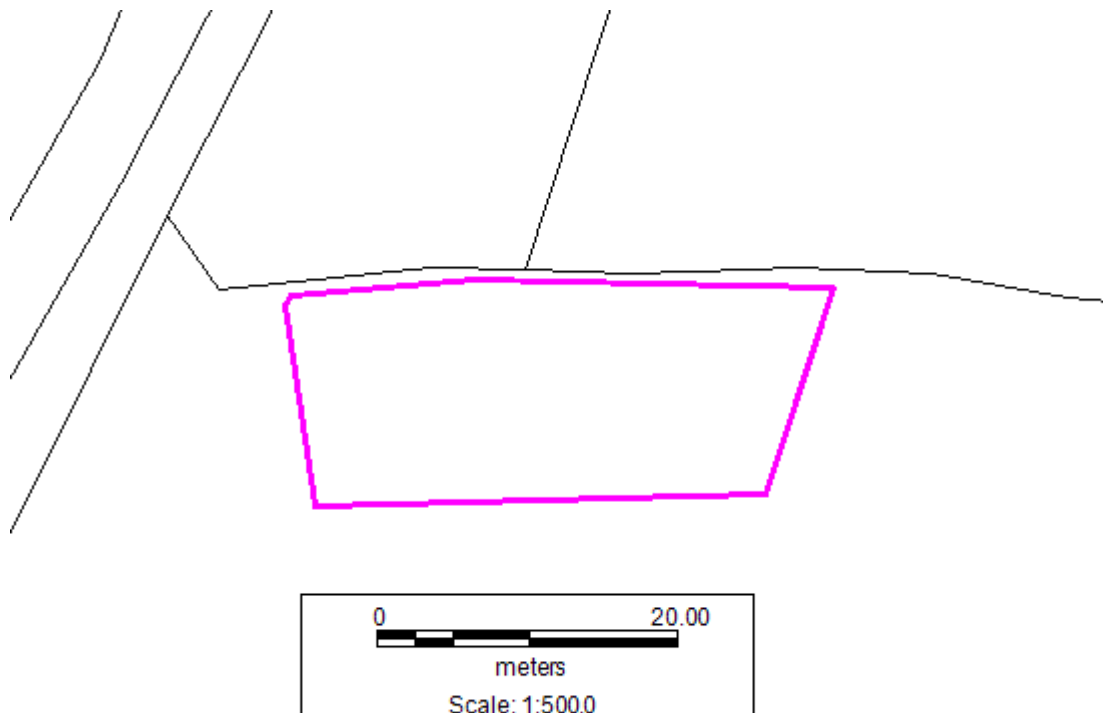

Figure 3. A circular feature, probably a rick stand or corn drying kiln.



Figure 4. Looking west across the earthworks to the south of Aberceiro Farm

## 6. Definitive Map of the HEF Polygon Area



## 7. Contractual Requirements

Some or all of the requirements detailed in the Management Plan may have been included in the Glastir Advanced contract. It is important that you read your contract before undertaking any work included in this Management Plan.

### 7.1 Glastir - Whole Farm Code

The Glastir Whole Farm Code states:

You must not damage any historic feature identified on your agreement map  
Definitions of damage to a historic feature include ANY of the following:

- Ground disturbance or excavation especially extending beneath topsoil
- Dumping or storage of material, including temporary storage
- Removal of any material, including stones, soil or subsoil
- Visible signs of active erosion (loss and disturbance of topsoil) caused by livestock and vehicles or other agricultural practice
- Planting trees
- Allowing scrub to develop
- Ploughing or reseedling
- Displacing individual stone features



# **Glastir Advanced Historic Environment Feature (HEF) Management Plan**

**Date: 12<sup>th</sup> September 2018**

**HEF No. 315636 & PRN 112338**



**Customer Reference Number (CRN): CRN A0027923**

**Farm/Common name: Aberceiro**

This Management Plan has been produced by Dyfed Archaeological Trust to inform management of the Historic Environment feature (HEF). Some or all of the requirements included in this Management Plan may have been included in the Glastir Advanced contract.

<b>HEF Name and Reference Number</b>	<b>HEF No. 315636 &amp; PRN 112338</b>
<b>Grid Reference</b>	SN75258218
<b>Officer Name</b>	Alice Pyper
<b>Contact Details</b>	01558 825993



## Contained within this report:

1. <a href="#">Site Description</a>	.....
<a href="#">Additional information:</a>	.....
2. <a href="#">Current Condition</a>	.....
<a href="#">Management Issues</a>	.....
3. <a href="#">Map of the Polygon Area Highlighting Management Issues</a>	.....
4. <a href="#">Management Advice</a>	.....
<a href="#">Prioritised list of management works:</a>	.....
<a href="#">4.1 Management Works Methodology</a>	.....
<a href="#">4.2 Long-term Management Recommendations / Best Practice</a>	.....
<a href="#">4.3 Opportunities for Public Access and interpretation</a>	.....
5. <a href="#">Photographs</a>	.....
6. <a href="#">Definitive Map of the HEF Polygon Area</a>	.....
7. <a href="#">Contractual Requirements</a>	.....
<a href="#">7.1 Glastir - Whole Farm Code</a>	.....

## **1. Site Description**

A stone built and tin roofed farm building associated with Aberceiro Farmstead. It has recently been used as an animal shed, but shows evidence of being a domestic cottage originally.

A long, low building range of three parts. At the south end is the animal byre, with 3 simple A-frame trusses and corrugated iron roof. Sockets within gable end indicate the height of a former loft, now removed. A central doorway in the west wall and a small window or ventilation slit, now blocked, and an opening in the gable end at loft height.

The middle section has a central doorway flanked by small square windows, at different heights. The north gable wall has a flue recessed into the stonework which presumably would have supported a wicker chimney hood, now lost. Again sockets in the north gable indicate the height of a former (crog) loft.

The third, northern, section is a later addition to the former cottage and contains a stable and cart shed with granary overhead - accessed by a first floor opening in the gable end.

A Pyper, September 2018

## **2. Current Condition**

The building is in fair condition and the current owner endeavours to maintain it. It would benefit from some repairs or renewal to the tin roof which is leaking in some places. The wall bulges on the west side by the former gable end of the cottage, though the current owner believes this hasn't moved in decades.

## **Management Issues**

There is some water ingress through the roof and the stability of the walls should be assessed by a qualified professional.

## **3. Map of the Polygon Area Highlighting Management Issues**

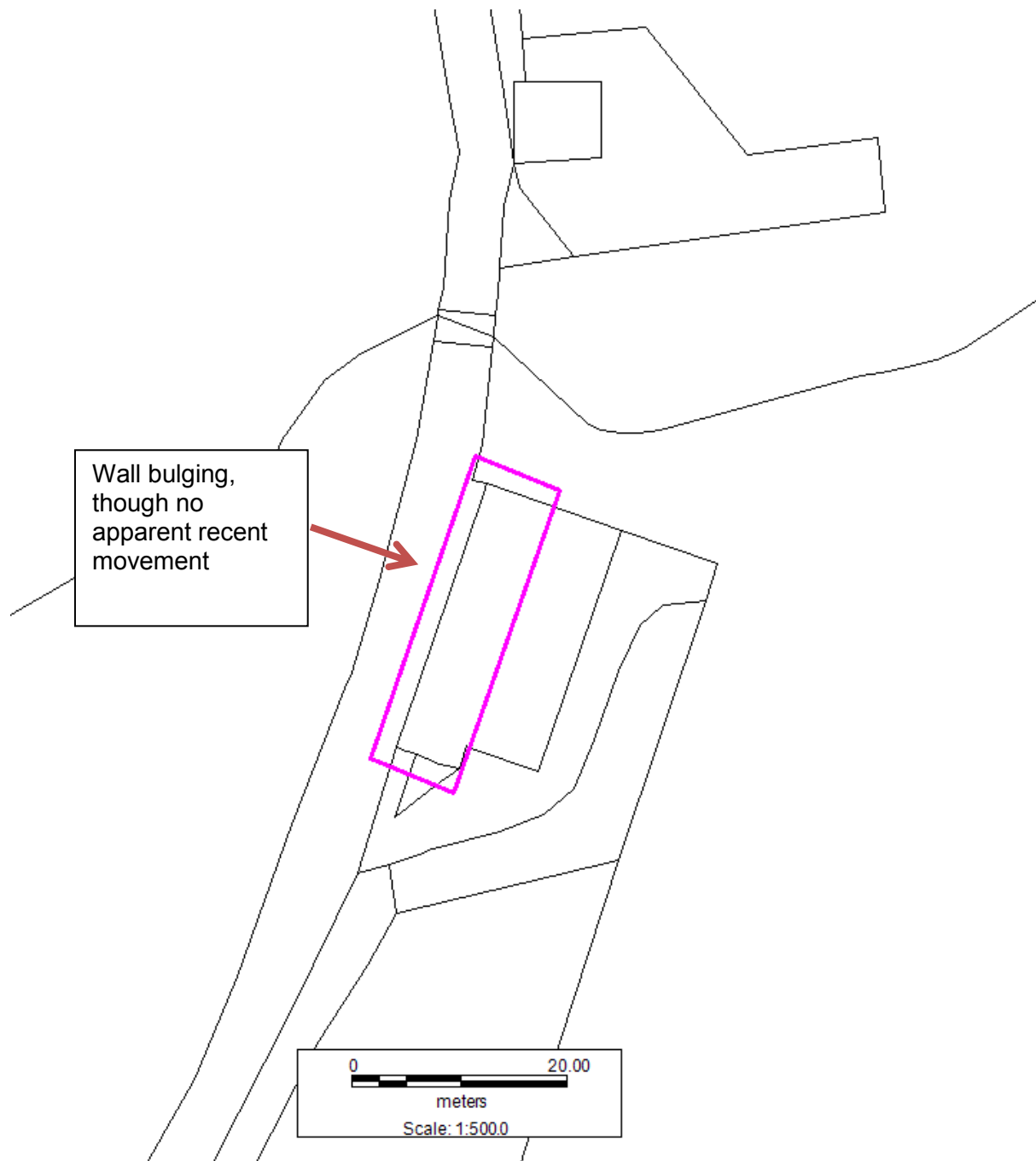

## 4. Management Advice

The building will require some repair and maintenance to ensure that it does not deteriorate. Repairs will ensure that the building is retained in a weatherproof condition. Any works should endeavour to repair rather than replace, to retain the historic integrity of the building. The building is largely constructed with an earth building matrix and lime mortar has only been used in some areas as a pointing finish. This selective pointing should be respected in any repairs.

### 4.1 Management Works Methodology

Seek advice from a conservation professional to assess the building and to advise on repairs and stability of the structure. Intervention should be minimal to maintain the historic fabric of the building.

#### **4.2 Long-term Management Recommendations / Best Practice**

Maintenance is a continuous process and once the building has been repaired it should be regularly inspected to identify any problems. Limewashing should be undertaken every few years to retain its appearance and to offer weatherproofing.

#### **4.3 Opportunities for Public Access and interpretation**

N/A

### **5. Photographs**

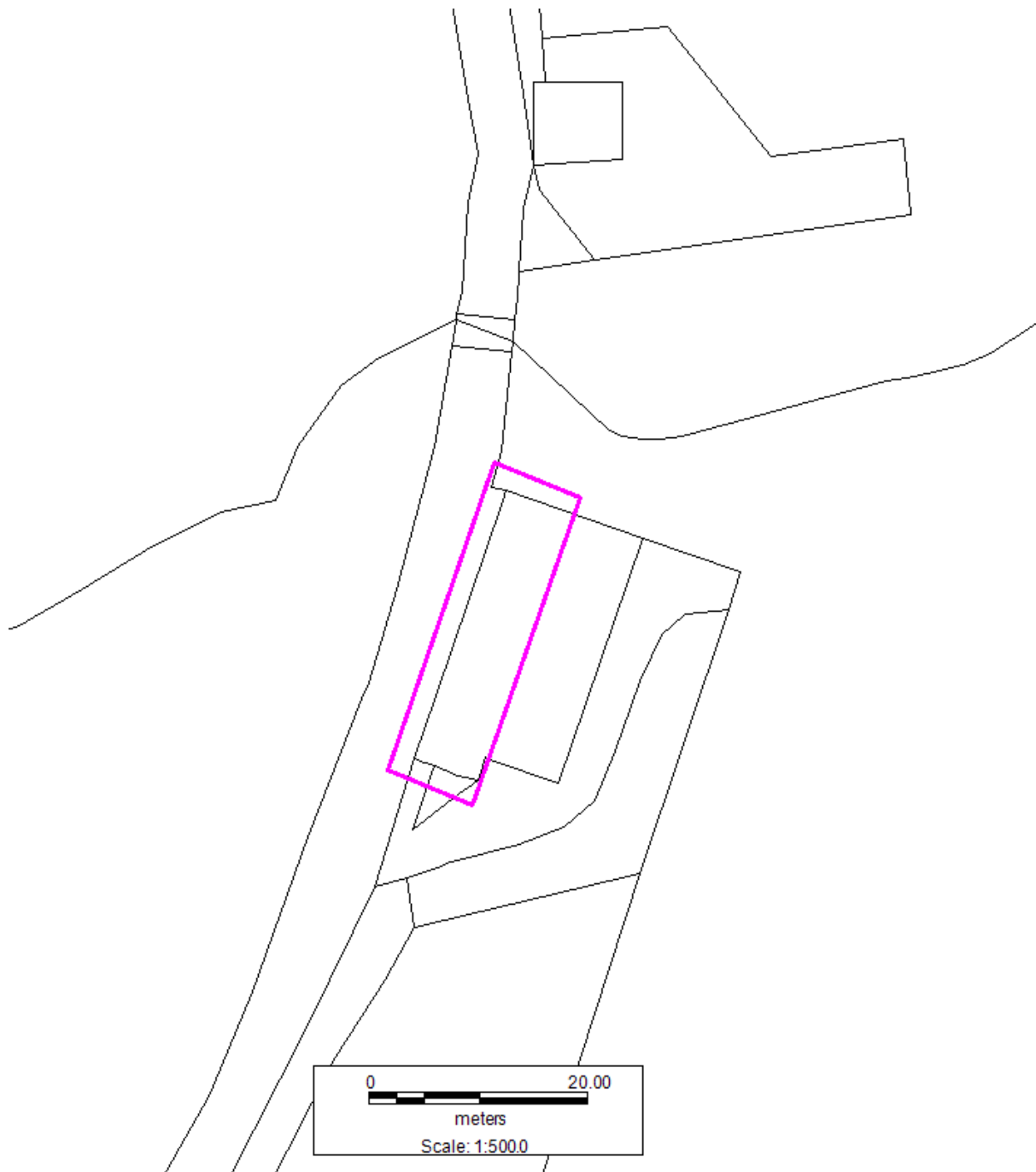

Figure 5. The farm building from the south end.



Figure 6. The interior of the farm building (north gable) showing selective areas of lime pointing.

## 6. Definitive Map of the HEF Polygon Area



## 7. Contractual Requirements

Some or all of the requirements detailed in the Management Plan may have been included in the Glastir Advanced contract. It is important that you read your contract before undertaking any work included in this Management Plan.

### 7.1 Glastir - Whole Farm Code

The Glastir Whole Farm Code states:

You must not damage any historic feature identified on your agreement map  
Definitions of damage to a historic feature include ANY of the following:

- Ground disturbance or excavation especially extending beneath topsoil
- Dumping or storage of material, including temporary storage
- Removal of any material, including stones, soil or subsoil
- Visible signs of active erosion (loss and disturbance of topsoil) caused by livestock and vehicles or other agricultural practice
- Planting trees
- Allowing scrub to develop
- Ploughing or reseeded
- Displacing individual stone features



# **Glastir Advanced Historic Environment Feature (HEF) Management Plan**

**Date: 12<sup>th</sup> September 2018**

**HEF No. 315637 & PRN 112339**



**Customer Reference Number (CRN): CRN A0027923**

**Farm/Common name: Aberceiro**



This Management Plan has been produced by Dyfed Archaeological Trust to inform management of the Historic Environment feature (HEF). Some or all of the requirements included in this Management Plan may have been included in the Glastir Advanced contract.

<b>HEF Name and Reference Number</b>	<b>HEF No. 315637 &amp; PRN 112339</b>
<b>Grid Reference</b>	SN74978218
<b>Officer Name</b>	Alice Pyper
<b>Contact Details</b>	01558 825993

## Contained within this report:

1. <a href="#">Site Description</a> .....	
<a href="#">Additional information:</a> .....	
2. <a href="#">Current Condition</a> .....	
<a href="#">Management Issues</a> .....	
3. <a href="#">Map of the Polygon Area Highlighting Management Issues</a> .....	
4. <a href="#">Management Advice</a> .....	
<a href="#">Prioritised list of management works:</a> .....	
<a href="#">4.1 Management Works Methodology</a> .....	
<a href="#">4.2 Long-term Management Recommendations / Best Practice</a> .....	
<a href="#">4.3 Opportunities for Public Access and interpretation</a> .....	
5. <a href="#">Photographs</a> .....	
6. <a href="#">Definitive Map of the HEF Polygon Area</a> .....	
7. <a href="#">Contractual Requirements</a> .....	
<a href="#">7.1 Glastir - Whole Farm Code</a> .....	

## **1. Site Description**

A farmstead shown on the 1st and 2nd edition Ordnance Survey maps (1887 & 1905). Consisting of a two part range constructed on a roughly east – west axis, and a smaller building lying to the north of the main range. All upstanding remains of the farmstead have been lost.

The farmstead has been demolished at some point in the 20th century and it is now levelled. Field walls and banks survive and it's possible some archaeological deposits lie below ground surface. A Pyper 2018

## **2. Current Condition**

The site of the former farmstead of Siop Ceiro lies under permanent pasture, with mature trees growing on the historic hedge lines.

## **Management Issues**

No management issues identified, management should continue with light grazing and no disturbance.

## **3. Map of the Polygon Area Highlighting Management Issues**

N/A

## **4. Management Advice**

Current management regime should continue; providing light grazing and no disturbance.

### **4.1 Management Works Methodology**

N/A

### **4.2 Long-term Management Recommendations / Best Practice**

The site should remain as it is currently; in a lightly grazed management regime. It should remain undisturbed.

### **4.3 Opportunities for Public Access and interpretation**

N/A

## 5. Photographs



Figure 7. The site of the former farmstead of Siop Ceiro.

## 6. Definitive Map of the HEF Polygon Area

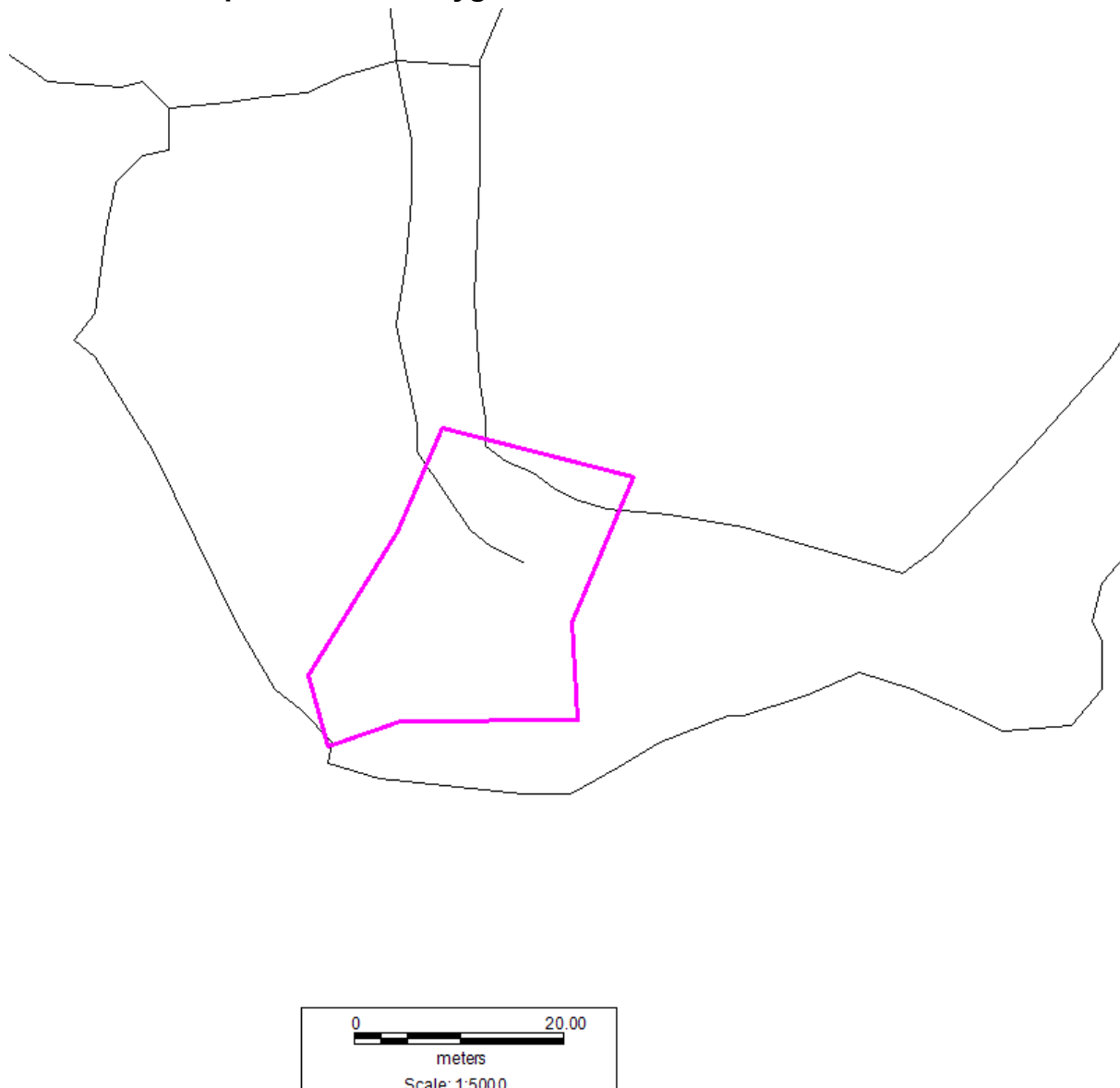

## 7. Contractual Requirements

Some or all of the requirements detailed in the Management Plan may have been included in the Glastir Advanced contract. It is important that you read your contract before undertaking any work included in this Management Plan.

### 7.1 Glastir - Whole Farm Code

The Glastir Whole Farm Code states:

You must not damage any historic feature identified on your agreement map  
Definitions of damage to a historic feature include ANY of the following:

- Ground disturbance or excavation especially extending beneath topsoil
- Dumping or storage of material, including temporary storage
- Removal of any material, including stones, soil or subsoil
- Visible signs of active erosion (loss and disturbance of topsoil) caused by livestock and vehicles or other agricultural practice
- Planting trees
- Allowing scrub to develop
- Ploughing or reseedling
- Displacing individual stone features

# **Glastir Advanced Historic Environment Feature (HEF) Management Plan**

**Date: 12<sup>th</sup> September 2018**

**HEF No. 315638 & PRN 112340**



**Customer Reference Number (CRN): CRN A0027923**

**Farm/Common name: Aberceiro**

This Management Plan has been produced by Dyfed Archaeological Trust to inform management of the Historic Environment feature (HEF). Some or all of the requirements included in this Management Plan may have been included in the Glastir Advanced contract.

<b>HEF Name and Reference Number</b>	<b>HEF No. 315638 &amp; PRN 112340</b>
<b>Grid Reference</b>	SN75038230
<b>Officer Name</b>	Alice Pyper
<b>Contact Details</b>	01558 825993



## Contained within this report:

1. <a href="#">Site Description</a> .....	
<a href="#">Additional information:</a> .....	
2. <a href="#">Current Condition</a> .....	
<a href="#">Management Issues</a> .....	
3. <a href="#">Map of the Polygon Area Highlighting Management Issues</a> .....	
4. <a href="#">Management Advice</a> .....	
<a href="#">Prioritised list of management works:</a> .....	
<a href="#">4.1 Management Works Methodology</a> .....	
<a href="#">4.2 Long-term Management Recommendations / Best Practice</a> .....	
<a href="#">4.3 Opportunities for Public Access and interpretation</a> .....	
5. <a href="#">Photographs</a> .....	
6. <a href="#">Definitive Map of the HEF Polygon Area</a> .....	
7. <a href="#">Contractual Requirements</a> .....	
<a href="#">7.1 Glastir - Whole Farm Code</a> .....	

## **1. Site Description**

A small uneven spread of stone, no more than 3 metres across, which probably represents a small clearance cairn. A Pyper 2018.

## **2. Current Condition**

Current condition of the monument is good, it is located in permanent pasture and is in a stable condition.

## **Management Issues**

No management issues identified, management should continue with light grazing and no disturbance.

## **3. Map of the Polygon Area Highlighting Management Issues**

N/A

## **4. Management Advice**

N/A

### **4.1 Management Works Methodology**

N/A

### **4.2 Long-term Management Recommendations / Best Practice**

The monument should remain as it is currently; in a lightly grazed management regime, so that scrub does not encroach over it. It should remain undisturbed, with loose stone neither added nor taken away from the monument.

### **4.3 Opportunities for Public Access and interpretation**

N/A

## 5. Photographs



Figure 8. A small pile of stone which probably represents a clearance cairn.

## 6. Definitive Map of the HEF Polygon Area

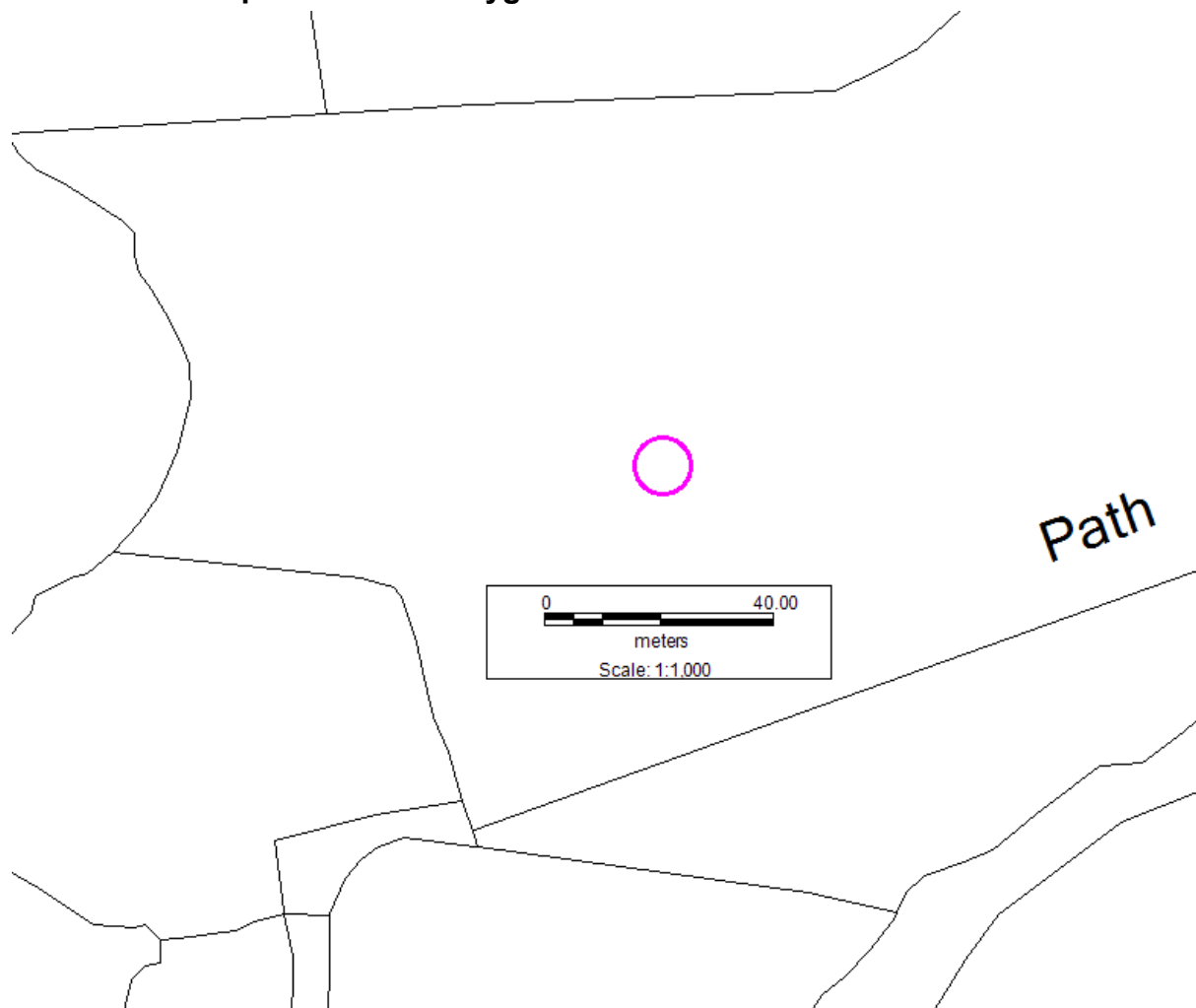

## 7. Contractual Requirements

Some or all of the requirements detailed in the Management Plan may have been included in the Glastir Advanced contract. It is important that you read your contract before undertaking any work included in this Management Plan.

### 7.1 Glastir - Whole Farm Code

The Glastir Whole Farm Code states:

You must not damage any historic feature identified on your agreement map  
Definitions of damage to a historic feature include ANY of the following:

- Ground disturbance or excavation especially extending beneath topsoil
- Dumping or storage of material, including temporary storage
- Removal of any material, including stones, soil or subsoil

- Visible signs of active erosion (loss and disturbance of topsoil) caused by livestock and vehicles or other agricultural practice
- Planting trees
- Allowing scrub to develop
- Ploughing or reseedling
- Displacing individual stone features

# **Glastir Advanced Historic Environment Feature (HEF) Management Plan**

**Date: 12<sup>th</sup> September 2018**

**HEF No. 315639 & PRN 112341**



**Customer Reference Number (CRN): CRN A0027923**

**Farm/Common name: Aberceiro**

This Management Plan has been produced by Dyfed Archaeological Trust to inform management of the Historic Environment feature (HEF). Some or all of the requirements included in this Management Plan may have been included in the Glastir Advanced contract.

<b>HEF Name and Reference Number</b>	<b>HEF No. 315639 &amp; PRN 112341</b>
<b>Grid Reference</b>	SN7564282480
<b>Officer Name</b>	Alice Pyper
<b>Contact Details</b>	01558 825993

## Contained within this report:

1. <a href="#">Site Description</a> .....	
<a href="#">Additional information:</a> .....	
2. <a href="#">Current Condition</a> .....	
<a href="#">Management Issues</a> .....	
3. <a href="#">Map of the Polygon Area Highlighting Management Issues</a> .....	
4. <a href="#">Management Advice</a> .....	
<a href="#">Prioritised list of management works:</a> .....	
<a href="#">4.1 Management Works Methodology</a> .....	
<a href="#">4.2 Long-term Management Recommendations / Best Practice</a> .....	
<a href="#">4.3 Opportunities for Public Access and interpretation</a> .....	
5. <a href="#">Photographs</a> .....	
6. <a href="#">Definitive Map of the HEF Polygon Area</a> .....	
7. <a href="#">Contractual Requirements</a> .....	
<a href="#">7.1 Glastir - Whole Farm Code</a> .....	



## **1. Site Description**

A deep earthwork trench running northwest to southeast, c.13m long, 8m wide and 1m deep, with an upcast bank on the southwest side and a large recumbent stone at its southeast end. The base is thick with rushes. Possibly an old mine working. A Pyper 2018.

## **2. Current Condition**

Current condition of the monument is good, it is located in permanent pasture and is in a stable condition.

## **Management Issues**

No management issues identified, management should continue with light grazing and no disturbance.

## **3. Map of the Polygon Area Highlighting Management Issues**

N/A

## **4. Management Advice**

N/A

### **4.1 Management Works Methodology**

N/A

### **4.2 Long-term Management Recommendations / Best Practice**

The monument should remain as it is currently; in a lightly grazed management regime, so that scrub does not encroach over it. It should remain undisturbed.

### **4.3 Opportunities for Public Access and interpretation**

N/A

## 5. Photographs

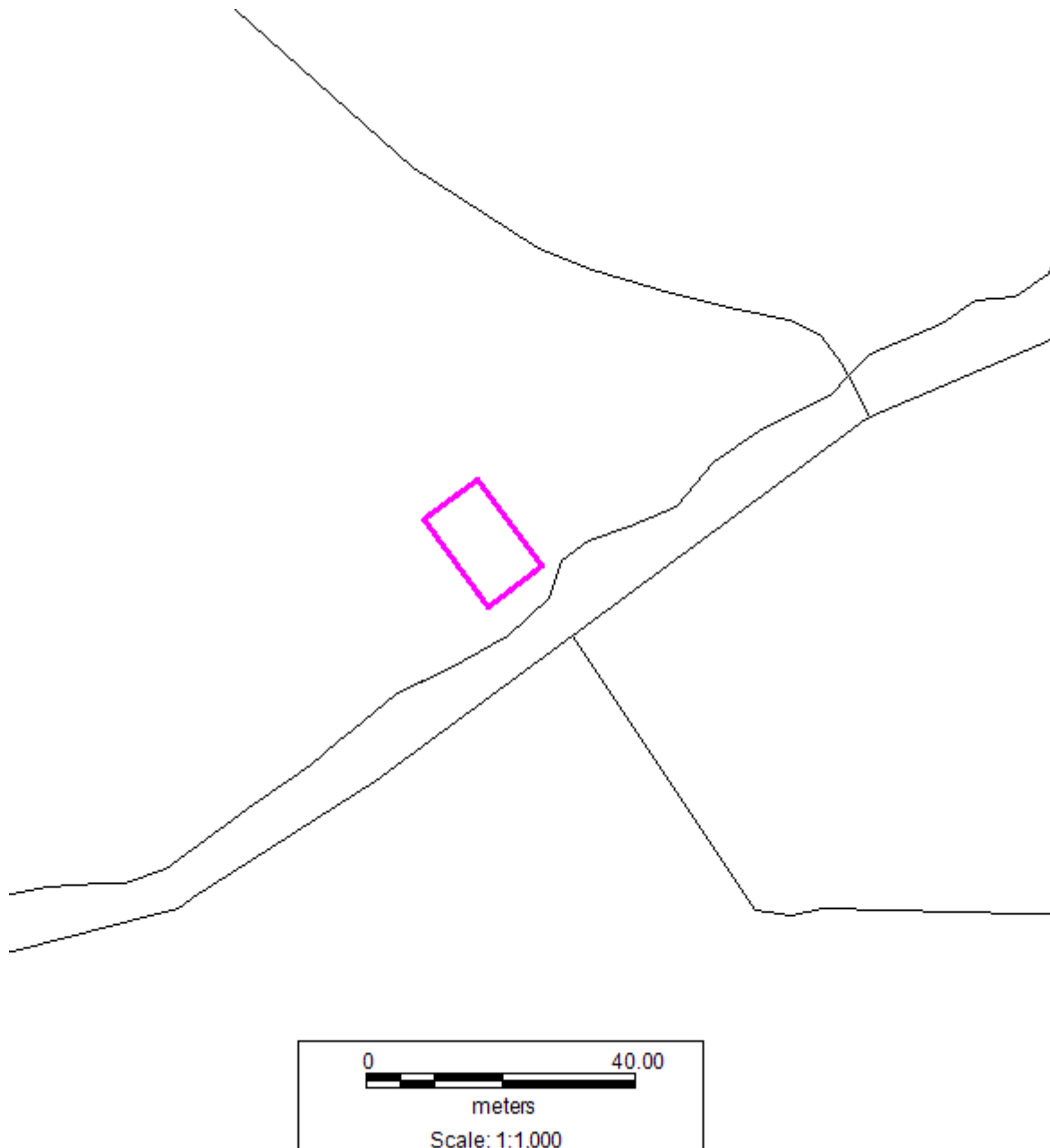

Figure 9. Looking west along the possible mine working.



Figure 10. Looking southeast along the earthwork trench.

## 6. Definitive Map of the HEF Polygon Area



## 7. Contractual Requirements

Some or all of the requirements detailed in the Management Plan may have been included in the Glastir Advanced contract. It is important that you read your contract before undertaking any work included in this Management Plan.

### 7.1 Glastir - Whole Farm Code

The Glastir Whole Farm Code states:

You must not damage any historic feature identified on your agreement map  
Definitions of damage to a historic feature include ANY of the following:

- Ground disturbance or excavation especially extending beneath topsoil
- Dumping or storage of material, including temporary storage
- Removal of any material, including stones, soil or subsoil
- Visible signs of active erosion (loss and disturbance of topsoil) caused by livestock and vehicles or other agricultural practice
- Planting trees
- Allowing scrub to develop
- Ploughing or reseedling
- Displacing individual stone features



# **Glastir Advanced Historic Environment Feature (HEF) Management Plan**

**Date: 12<sup>th</sup> September 2018**

**HEF No. 315640 & PRN 112342**



**Customer Reference Number (CRN): CRN A0027923**

**Farm/Common name: Aberceiro**

This Management Plan has been produced by Dyfed Archaeological Trust to inform management of the Historic Environment feature (HEF). Some or all of the requirements included in this Management Plan may have been included in the Glastir Advanced contract.

<b>HEF Name and Reference Number</b>	<b>HEF No. 315640 &amp; PRN 112342</b>
<b>Grid Reference</b>	SN7582182575
<b>Officer Name</b>	Alice Pyper
<b>Contact Details</b>	01558 825993

## Contained within this report:

1. <a href="#">Site Description</a> .....	
<a href="#">Additional information:</a> .....	
2. <a href="#">Current Condition</a> .....	
<a href="#">Management Issues</a> .....	
3. <a href="#">Map of the Polygon Area Highlighting Management Issues</a> .....	
4. <a href="#">Management Advice</a> .....	
<a href="#">Prioritised list of management works:</a> .....	
<a href="#">4.1 Management Works Methodology</a> .....	
<a href="#">4.2 Long-term Management Recommendations / Best Practice</a> .....	
<a href="#">4.3 Opportunities for Public Access and interpretation</a> .....	
5. <a href="#">Photographs</a> .....	
6. <a href="#">Definitive Map of the HEF Polygon Area</a> .....	
7. <a href="#">Contractual Requirements</a> .....	
<a href="#">7.1 Glastir - Whole Farm Code</a> .....	



## **1. Site Description**

A rectangular enclosure for penning sheep during sheepdog trials that were held here from 1995-2005.

The enclosure is constructed out of fence posts, wire netting and corrugated iron sheeting and is approximately 12m x 6m, the longest axis is northeast southwest. The sheepdog trials were 'Double fetch' trials where the dog having fetched one group of sheep has to then go out again to fetch another group before continuing the course.

A Pyper 2018.

## **2. Current Condition**

Current condition of the structure is good though no longer actively maintained.

## **Management Issues**

No management issues identified.

## **3. Map of the Polygon Area Highlighting Management Issues**

N/A

## **4. Management Advice**

N/A

### **4.1 Management Works Methodology**

N/A

### **4.2 Long-term Management Recommendations / Best Practice**

N/A

### **4.3 Opportunities for Public Access and interpretation**

N/A

## 5. Photographs



Figure 11. A modern pen for holding sheep during the 'double fetch' sheepdog trials.

## 6. Definitive Map of the HEF Polygon Area

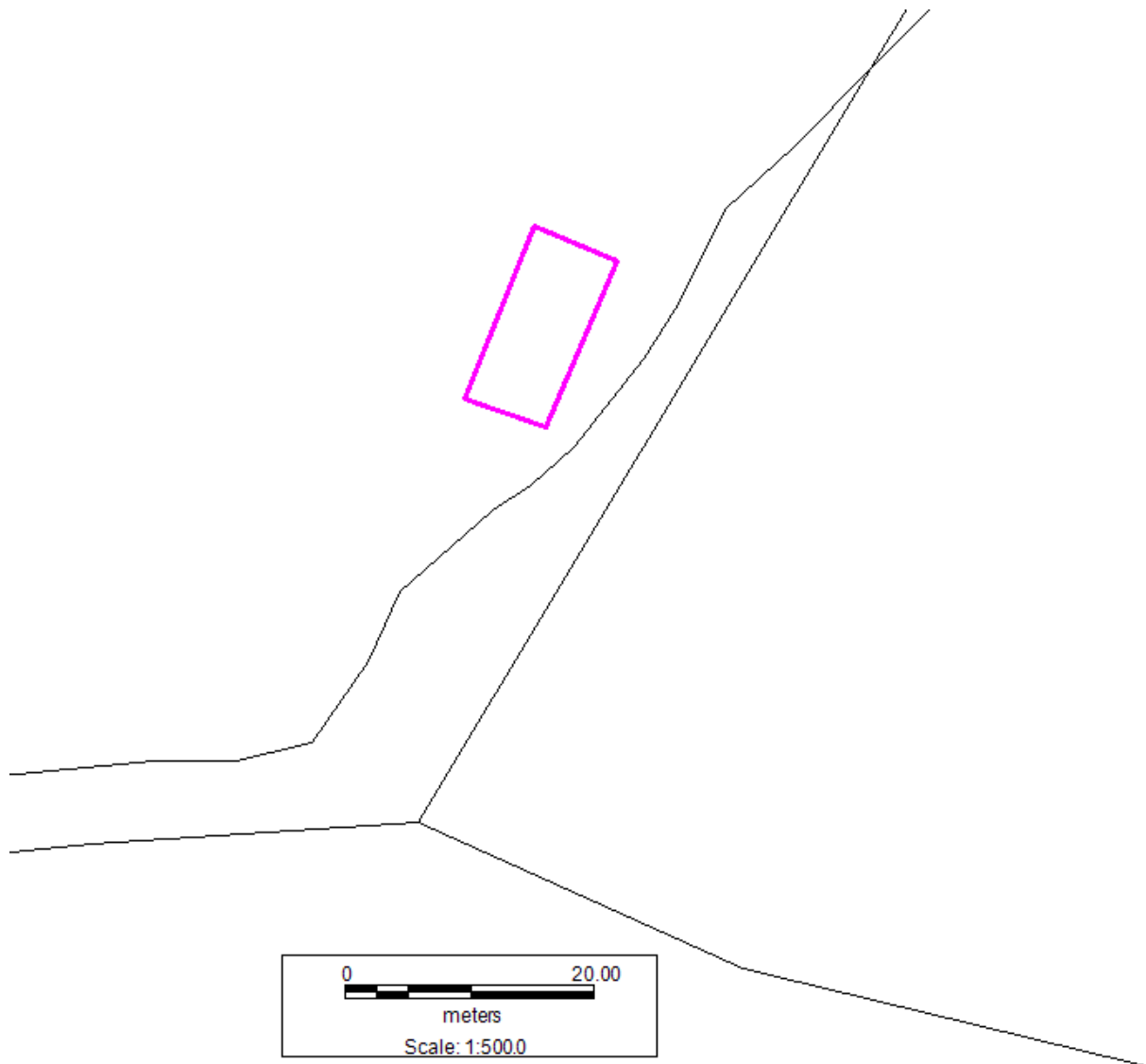

## 7. Contractual Requirements

Some or all of the requirements detailed in the Management Plan may have been included in the Glastir Advanced contract. It is important that you read your contract before undertaking any work included in this Management Plan.

### 7.1 Glastir - Whole Farm Code

The Glastir Whole Farm Code states:

You must not damage any historic feature identified on your agreement map  
Definitions of damage to a historic feature include ANY of the following:

- Ground disturbance or excavation especially extending beneath topsoil
- Dumping or storage of material, including temporary storage
- Removal of any material, including stones, soil or subsoil
- Visible signs of active erosion (loss and disturbance of topsoil) caused by livestock and vehicles or other agricultural practice
- Planting trees
- Allowing scrub to develop
- Ploughing or reseeded
- Displacing individual stone features

# **Glastir Advanced Historic Environment Feature (HEF) Management Plan**

**Date: 12<sup>th</sup> September 2018**

**HEF No. 311631 & PRN 25865**

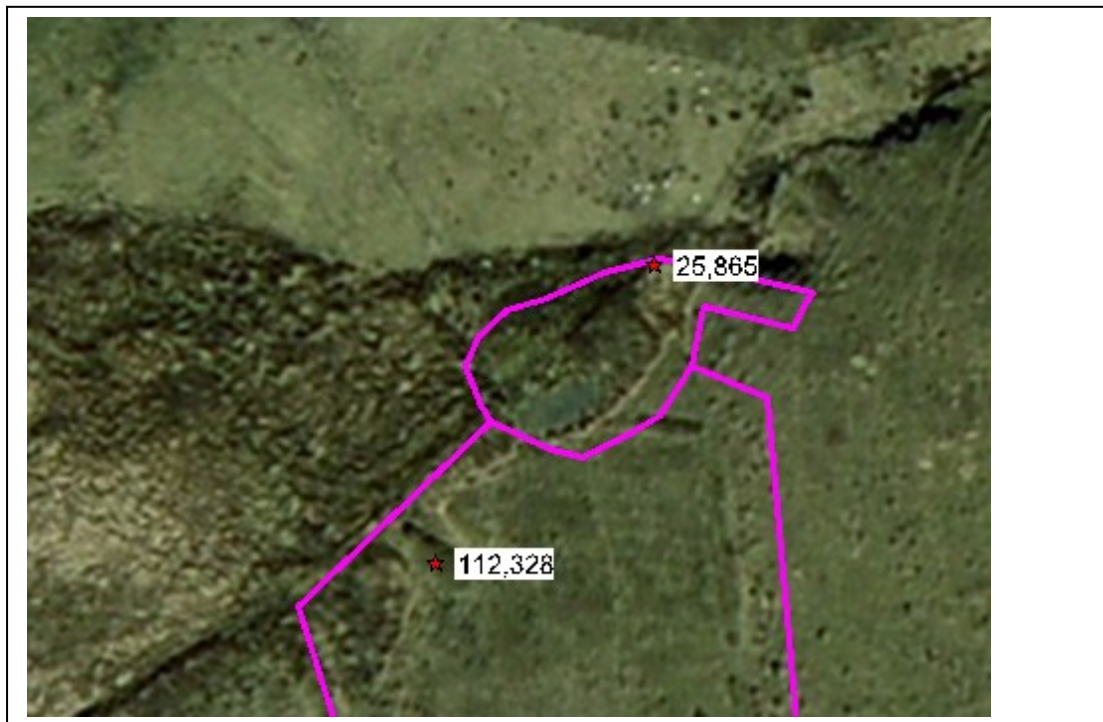

**Customer Reference Number (CRN): CRN A0027923**

**Farm/Common name: Aberceiro**

This Management Plan has been produced by Dyfed Archaeological Trust to inform management of the Historic Environment feature (HEF). Some or all of the requirements included in this Management Plan may have been included in the Glastir Advanced contract.

<b>HEF Name and Reference Number</b>	<b>HEF No. 311631 &amp; PRN 25865</b>
<b>Grid Reference</b>	SN7549282889
<b>Officer Name</b>	Alice Pyper
<b>Contact Details</b>	01558 825993

## Contained within this report:

1. <a href="#">Site Description</a> .....	
<a href="#">Additional information:</a> .....	
2. <a href="#">Current Condition</a> .....	
<a href="#">Management Issues</a> .....	
3. <a href="#">Map of the Polygon Area Highlighting Management Issues</a> .....	
4. <a href="#">Management Advice</a> .....	
<a href="#">Prioritised list of management works:</a> .....	
<a href="#">4.1 Management Works Methodology</a> .....	
<a href="#">4.2 Long-term Management Recommendations / Best Practice</a> .....	
<a href="#">4.3 Opportunities for Public Access and interpretation</a> .....	
5. <a href="#">Photographs</a> .....	
6. <a href="#">Definitive Map of the HEF Polygon Area</a> .....	
7. <a href="#">Contractual Requirements</a> .....	
<a href="#">7.1 Glastir - Whole Farm Code</a> .....	



## **1. Site Description**

Minor metal mine working site. 'Trial level (Lead)' is marked on the 1st and 2nd edition Ordnance Survey maps (1887, 1905). A spoil heap of loose rock is evidence of the works. A Pyper 2018.

## **2. Current Condition**

Current condition of the monument is good, it is located in permanent pasture and is in a stable condition.

## **Management Issues**

No management issues identified, management should continue with light grazing and no disturbance.

## **3. Map of the Polygon Area Highlighting Management Issues**

N/A

## **4. Management Advice**

Current management regime should continue.

### **4.1 Management Works Methodology**

N/A

### **4.2 Long-term Management Recommendations / Best Practice**

N/A

### **4.3 Opportunities for Public Access and interpretation**

N/A

## 5. Photographs



Figure 12. A spoil heap of loose rock indicates the location of the trial lead workings.

## 6. Definitive Map of the HEF Polygon Area

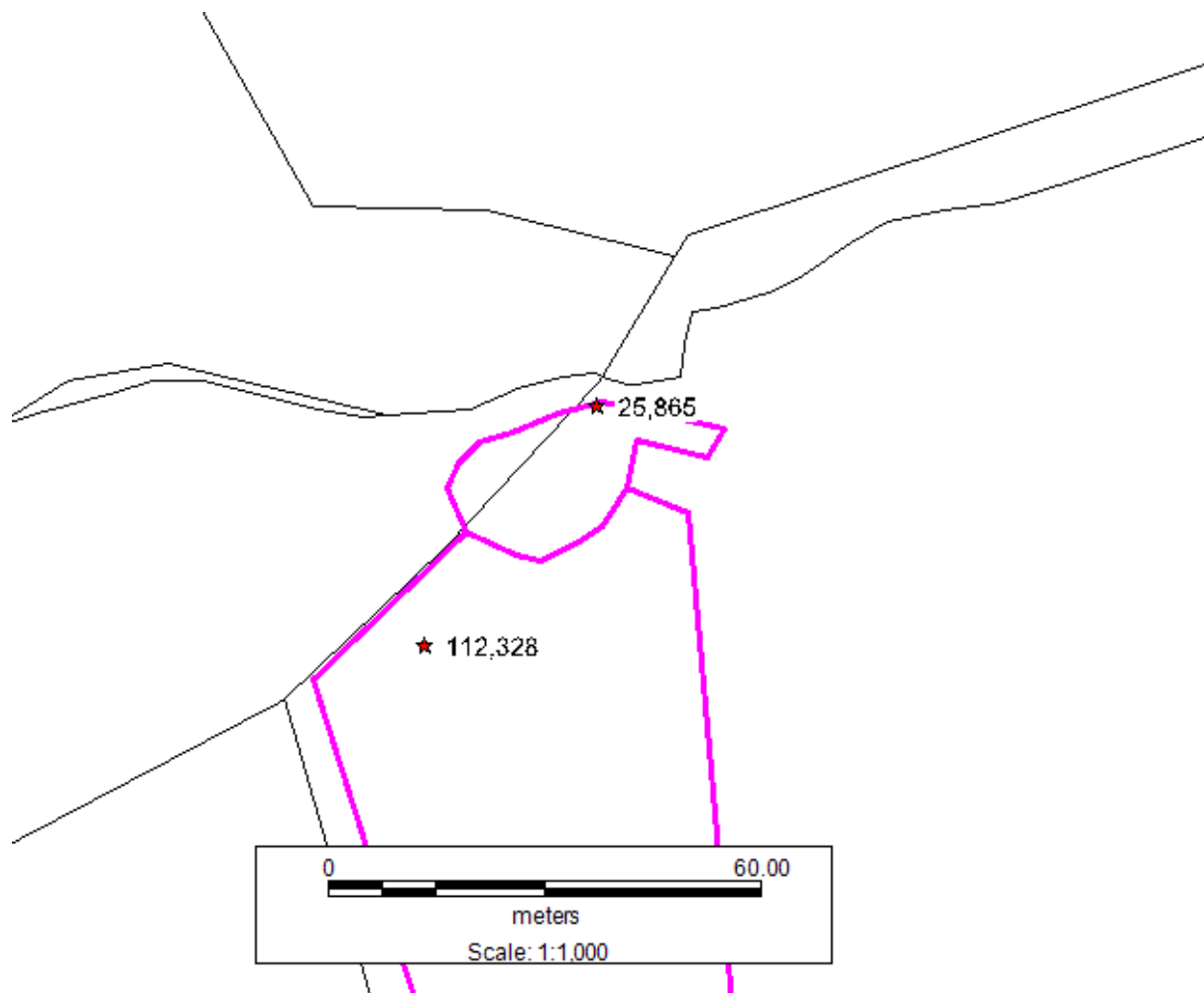

## 7. Contractual Requirements

Some or all of the requirements detailed in the Management Plan may have been included in the Glastir Advanced contract. It is important that you read your contract before undertaking any work included in this Management Plan.

### 7.1 Glastir - Whole Farm Code

The Glastir Whole Farm Code states:

You must not damage any historic feature identified on your agreement map  
Definitions of damage to a historic feature include ANY of the following:

- Ground disturbance or excavation especially extending beneath topsoil
- Dumping or storage of material, including temporary storage
- Removal of any material, including stones, soil or subsoil
- Visible signs of active erosion (loss and disturbance of topsoil) caused by livestock and vehicles or other agricultural practice

- Planting trees
- Allowing scrub to develop
- Ploughing or reseedling
- Displacing individual stone features

# Glastir Advanced Historic Environment Feature (HEF) Management Plan

Date: 12<sup>th</sup> September 2018

HEF No. 315641 & PRNs 112328 & 112343

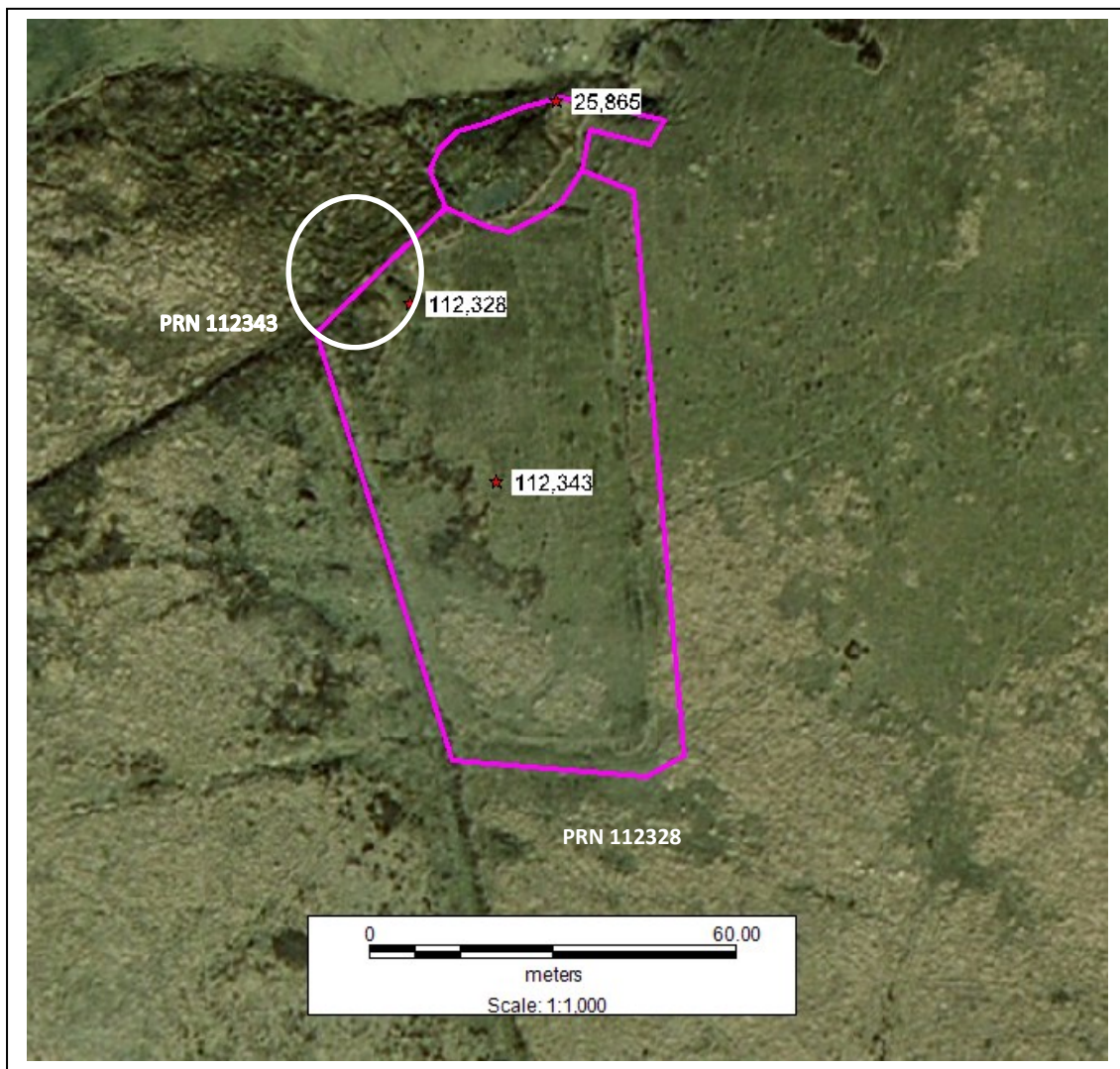

Customer Reference Number (CRN): CRN A0027923

Farm/Common name: Aberceiro

This Management Plan has been produced by Dyfed Archaeological Trust to inform management of the Historic Environment feature (HEF). Some or all of the requirements included in this Management Plan may have been included in the Glastir Advanced contract.

<b>HEF Name and Reference Number</b>	<b>315641 &amp; PRNs 112328 &amp; 112343</b>
<b>Grid Reference</b>	SN7547682867
<b>Officer Name</b>	Alice Pyper
<b>Contact Details</b>	01558 825993

## Contained within this report:

1. <a href="#">Site Description</a> .....	
<a href="#">Additional information:</a> .....	
2. <a href="#">Current Condition</a> .....	
<a href="#">Management Issues</a> .....	
3. <a href="#">Map of the Polygon Area Highlighting Management Issues</a> .....	
4. <a href="#">Management Advice</a> .....	
<a href="#">Prioritised list of management works:</a> .....	
<a href="#">4.1 Management Works Methodology</a> .....	
<a href="#">4.2 Long-term Management Recommendations / Best Practice</a> .....	
<a href="#">4.3 Opportunities for Public Access and interpretation</a> .....	
5. <a href="#">Photographs</a> .....	
6. <a href="#">Definitive Map of the HEF Polygon Area</a> .....	
7. <a href="#">Contractual Requirements</a> .....	
<a href="#">7.1 Glastir - Whole Farm Code</a> .....	

## **1. Site Description**

This HEF incorporates two sites, the first is PRN 112343:

An enclosure defined by earthwork banks enclosing an area of around 1 acre. The trapezoidal shaped enclosure is situated in the corner formed between two linear earthwork banks one which runs along the slope northwest – southeast and the other which runs up the slope southwest – northeast. These are both recorded on the 1st and 2nd edition Ordnance Survey maps (1887, 1905) however the enclosure isn't and may therefore have fallen out of use at that time. An entry point is located at SN7548082802. At this point the bank is around 0.75m high.

Within the enclosure also lies PRN 112328:

A trench over 1m deep running roughly southeast - northwest across the slope. A possible trial lead level. A Pyper 2018.

## **2. Current Condition**

The current condition of the site is good, located in permanent pasture and is in a stable condition.

## **Management Issues**

No management issues identified, management should continue with light grazing and no disturbance.

## **3. Map of the Polygon Area Highlighting Management Issues**

N/A

## **4. Management Advice**

N/A

### **4.1 Management Works Methodology**

N/A

### **4.2 Long-term Management Recommendations / Best Practice**

N/A

### **4.3 Opportunities for Public Access and interpretation**

N/A



## 5. Photographs



Figure 13. An earthwork enclosure PRN 112343 which sits in the corner of two long linear earthworks.



Figure 14. A gateway or entrance through the linear bank into the earthwork enclosure.





Figure 15. A possible trial lead working, looking northwest, PRN 112328.

## 6. Definitive Map of the HEF Polygon Area

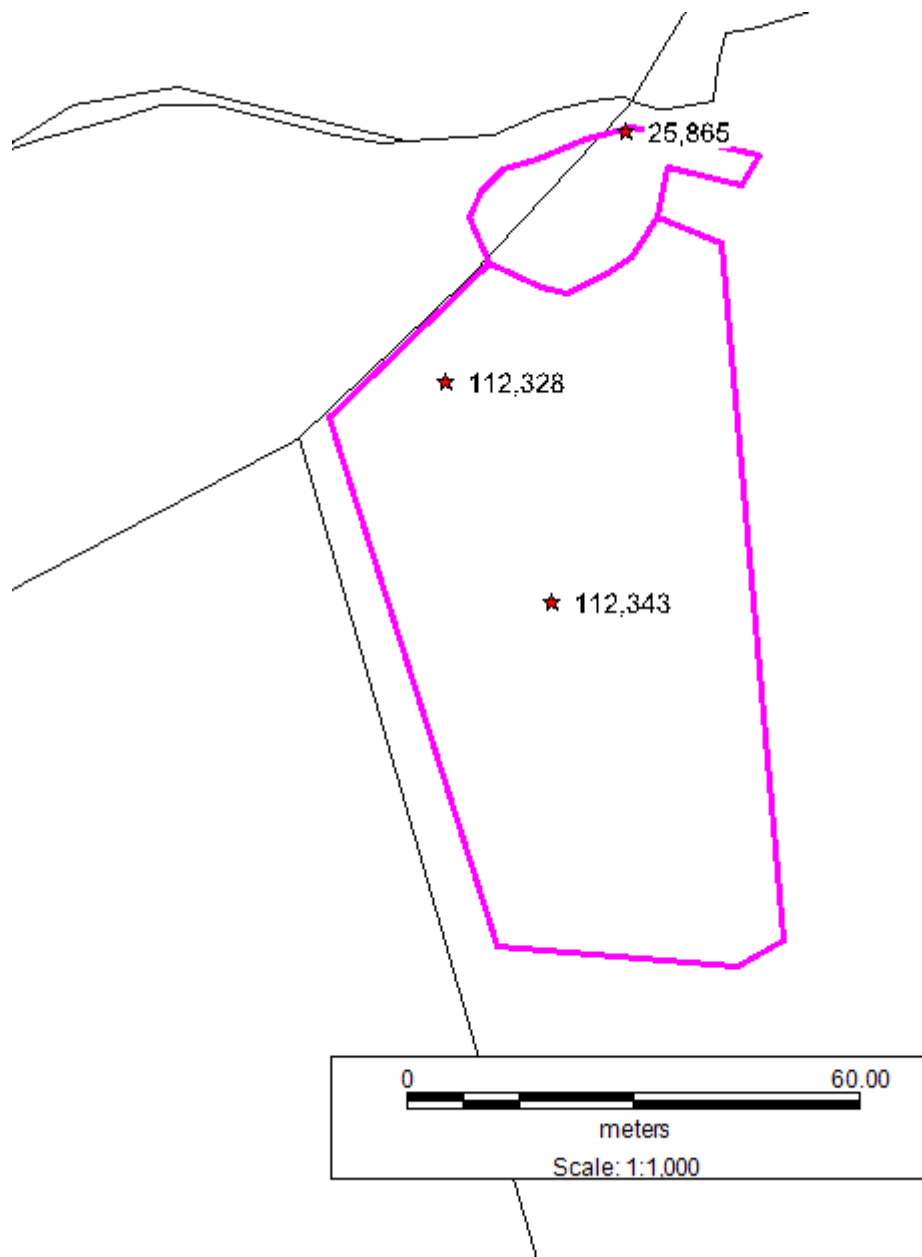

## 7. Contractual Requirements

Some or all of the requirements detailed in the Management Plan may have been included in the Glastir Advanced contract. It is important that you read your contract before undertaking any work included in this Management Plan.

### 7.1 Glastir - Whole Farm Code

The Glastir Whole Farm Code states:

You must not damage any historic feature identified on your agreement map

Definitions of damage to a historic feature include ANY of the following:

- Ground disturbance or excavation especially extending beneath topsoil
- Dumping or storage of material, including temporary storage
- Removal of any material, including stones, soil or subsoil
- Visible signs of active erosion (loss and disturbance of topsoil) caused by livestock and vehicles or other agricultural practice
- Planting trees
- Allowing scrub to develop
- Ploughing or reseeded
- Displacing individual stone features

# **Glastir Advanced Historic Environment Feature (HEF) Management Plan**

**Date: 12<sup>th</sup> September 2018**

**HEF No. 315642 & PRN 112344**



**Customer Reference Number (CRN): CRN A0027923**

**Farm/Common name: Aberceiro**

This Management Plan has been produced by Dyfed Archaeological Trust to inform management of the Historic Environment feature (HEF). Some or all of the requirements included in this Management Plan may have been included in the Glastir Advanced contract.

<b>HEF Name and Reference Number</b>	<b>HEF No. 315642 &amp; PRN 112344</b>
<b>Grid Reference</b>	SN7549982701
<b>Officer Name</b>	Alice Pyper
<b>Contact Details</b>	01558 825993

## Contained within this report:

1. <a href="#">Site Description</a> .....	
<a href="#">Additional information:</a> .....	
2. <a href="#">Current Condition</a> .....	
<a href="#">Management Issues</a> .....	
3. <a href="#">Map of the Polygon Area Highlighting Management Issues</a> .....	
4. <a href="#">Management Advice</a> .....	
<a href="#">Prioritised list of management works:</a> .....	
<a href="#">4.1 Management Works Methodology</a> .....	
<a href="#">4.2 Long-term Management Recommendations / Best Practice</a> .....	
<a href="#">4.3 Opportunities for Public Access and interpretation</a> .....	
5. <a href="#">Photographs</a> .....	
6. <a href="#">Definitive Map of the HEF Polygon Area</a> .....	
7. <a href="#">Contractual Requirements</a> .....	
<a href="#">7.1 Glastir - Whole Farm Code</a> .....	

## **1. Site Description**

A sheep pen used for collecting sheep for sheepdog trials which were held between 1995-2005. The enclosure is constructed of fence posts, wire and corrugated iron. A Pyper 2018.

## **2. Current Condition**

Current condition of the structure is good though no longer actively maintained.

## **Management Issues**

N/A

## **3. Map of the Polygon Area Highlighting Management Issues**

N/A

## **4. Management Advice**

N/A

### **4.1 Management Works Methodology**

N/A

### **4.2 Long-term Management Recommendations / Best Practice**

N/A

### **4.3 Opportunities for Public Access and interpretation**

N/A



## 5. Photographs



Figure 16. A sheep pen used during sheepdog trials from 1995-2005.

## 6. Definitive Map of the HEF Polygon Area

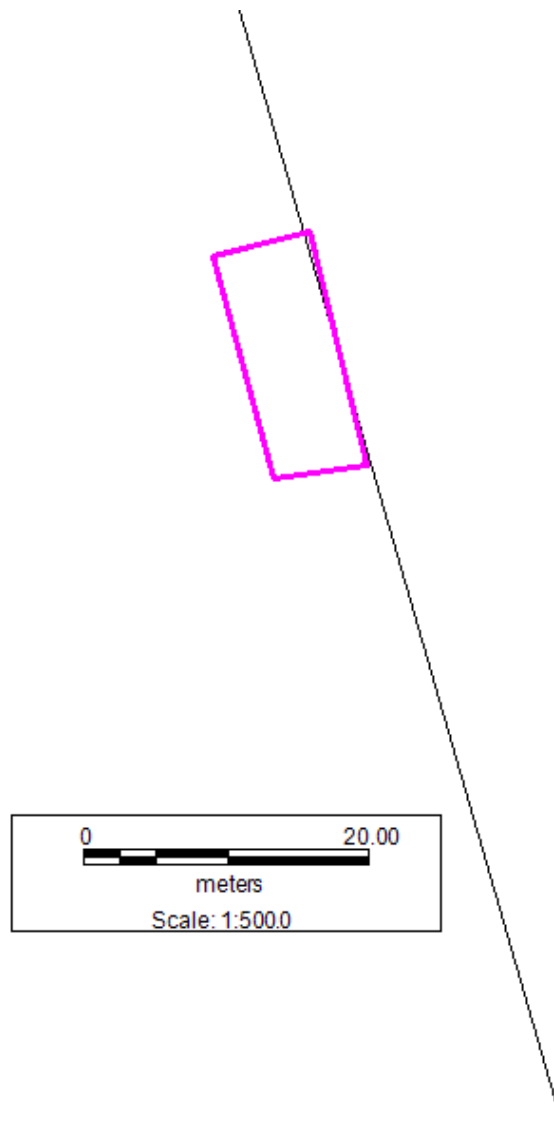

## 7. Contractual Requirements

Some or all of the requirements detailed in the Management Plan may have been included in the Glastir Advanced contract. It is important that you read your contract before undertaking any work included in this Management Plan.

### 7.1 Glastir - Whole Farm Code

The Glastir Whole Farm Code states:

You must not damage any historic feature identified on your agreement map  
Definitions of damage to a historic feature include ANY of the following:

- Ground disturbance or excavation especially extending beneath topsoil

- Dumping or storage of material, including temporary storage
- Removal of any material, including stones, soil or subsoil
- Visible signs of active erosion (loss and disturbance of topsoil) caused by livestock and vehicles or other agricultural practice
- Planting trees
- Allowing scrub to develop
- Ploughing or reseeding
- Displacing individual stone features

# **Glastir Advanced Historic Environment Feature (HEF) Management Plan**

**Date: 12<sup>th</sup> September 2018**

**HEF No. 315643 & PRN 112345**



**Customer Reference Number (CRN): CRN A0027923**

**Farm/Common name: Aberceiro**

This Management Plan has been produced by Dyfed Archaeological Trust to inform management of the Historic Environment feature (HEF). Some or all of the requirements included in this Management Plan may have been included in the Glastir Advanced contract.

<b>HEF Name and Reference Number</b>	<b>HEF No. 315643 &amp; PRN 112345</b>
<b>Grid Reference</b>	SN7527482371
<b>Officer Name</b>	Alice Pyper
<b>Contact Details</b>	01558 825993

## Contained within this report:

1. <a href="#">Site Description</a> .....	
<a href="#">Additional information:</a> .....	
2. <a href="#">Current Condition</a> .....	
<a href="#">Management Issues</a> .....	
3. <a href="#">Map of the Polygon Area Highlighting Management Issues</a> .....	
4. <a href="#">Management Advice</a> .....	
<a href="#">Prioritised list of management works:</a> .....	
<a href="#">4.1 Management Works Methodology</a> .....	
<a href="#">4.2 Long-term Management Recommendations / Best Practice</a> .....	
<a href="#">4.3 Opportunities for Public Access and interpretation</a> .....	
5. <a href="#">Photographs</a> .....	
6. <a href="#">Definitive Map of the HEF Polygon Area</a> .....	
7. <a href="#">Contractual Requirements</a> .....	
<a href="#">7.1 Glastir - Whole Farm Code</a> .....	

## **1. Site Description**

A wooden and metal stand, or look out, constructed for a shepherd to observe and call to a sheepdog during sheepdog trials. Known by the landowner as the 'sheepdog pulpit' built for the 'Double fetch' trials which took place here from 1995-2005. A Pyper 2018.

## **2. Current Condition**

The structure is intact though not actively maintained.

## **Management Issues**

No management issues identified.

## **3. Map of the Polygon Area Highlighting Management Issues**

N/A

## **4. Management Advice**

N/A

### **4.1 Management Works Methodology**

N/A

### **4.2 Long-term Management Recommendations / Best Practice**

N/A

### **4.3 Opportunities for Public Access and interpretation**

N/A

## 5. Photographs



Figure 17. The 'sheepdog pulpit', built for a shepherd to observe and call to a sheepdog during competitive trials.



## 6. Definitive Map of the HEF Polygon Area

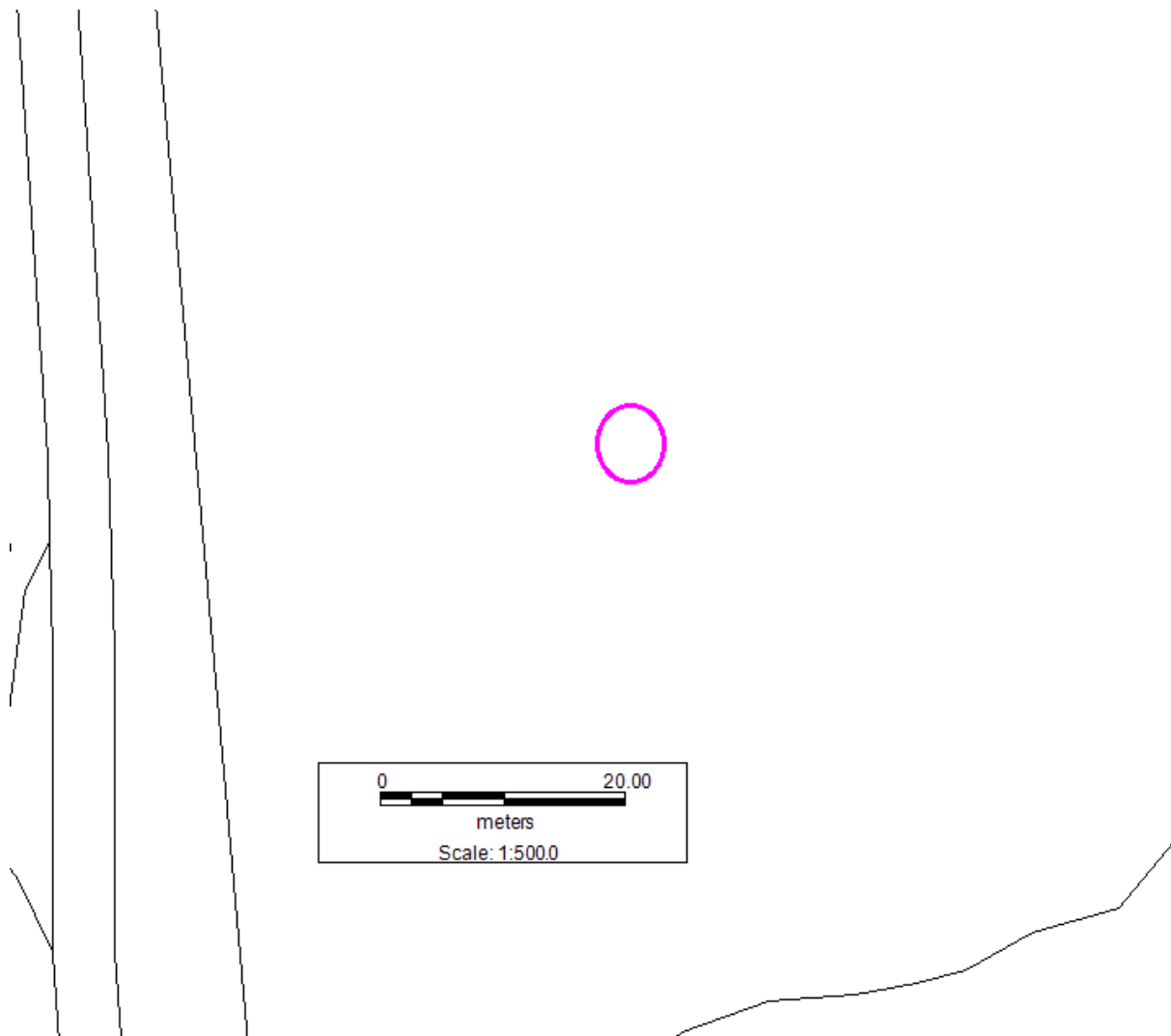

## 7. Contractual Requirements

Some or all of the requirements detailed in the Management Plan may have been included in the Glastir Advanced contract. It is important that you read your contract before undertaking any work included in this Management Plan.

### 7.1 Glastir - Whole Farm Code

The Glastir Whole Farm Code states:

You must not damage any historic feature identified on your agreement map  
Definitions of damage to a historic feature include ANY of the following:

- Ground disturbance or excavation especially extending beneath topsoil
- Dumping or storage of material, including temporary storage
- Removal of any material, including stones, soil or subsoil

- Visible signs of active erosion (loss and disturbance of topsoil) caused by livestock and vehicles or other agricultural practice
- Planting trees
- Allowing scrub to develop
- Ploughing or reseedling
- Displacing individual stone features