

CHIMNEYS LINK PHASE 2, FISHGUARD: HISTORIC ENVIRONMENT APPRAISAL



Prepared by
Dyfed Archaeological Trust
For: Atkins



ymddiriedolaeth archaeolegol
DYFED
archaeological trust

DYFED ARCHAEOLOGICAL TRUST

RHIF YR ADRODDIAD / REPORT NO. 2017/58
RHIF Y DIGWYDDIAD / EVENT RECORD NO. 111125

Medi 2017
September 2017

CHIMNEYS LINK PHASE 2, FISHGUARD: HISTORIC ENVIRONMENT APPRAISAL

Gan / By

Alice Day and James Meek

Paratowyd yr adroddiad yma at ddefnydd y cwsmer yn unig. Ni dderbynnir cyfrifoldeb gan Ymddiriedolaeth Archaeolegol Dyfed Cyf am ei ddefnyddio gan unrhyw berson na phersonau eraill a fydd yn ei ddarllen neu ddibynnu ar y gwybodaeth y mae'n ei gynnwys

The report has been prepared for the specific use of the client. Dyfed Archaeological Trust Limited can accept no responsibility for its use by any other person or persons who may read it or rely on the information it contains.



BUDDSODDWYR | INVESTORS
MEWN POBL | IN PEOPLE

Ymddiriedolaeth Archaeolegol Dyfed Cyf
Corner House, 6 Stryd Caerfyrddin, Llandeilo, Sir
Gaerfyrddin SA19 6AE
Ffon: Ymholiadau Cyffredinol 01558 823121
Adran Rheoli Treftadaeth 01558 823131
Ebost: info@dyfedarchaeology.org.uk
Gwefan: www.archaeolegdyfed.org.uk

Dyfed Archaeological Trust Limited
Corner House, 6 Carmarthen Street, Llandeilo,
Carmarthenshire SA19 6AE
Tel: General Enquiries 01558 823121
Heritage Management Section 01558 823131
Email: info@dyfedarchaeology.org.uk
Website: www.dyfedarchaeology.org.uk

Cwmni cyfyngedig (1198990) ynghyd ag elusen gofrestredig (504616) yw'r Ymddiriedolaeth.
The Trust is both a Limited Company (No. 1198990) and a Registered Charity (No. 504616)
CADEIRYDD CHAIRMAN: Professor B Burnham. CYFARWYDDWR DIRECTOR: K Murphy BA MCIFA

CHIMNEYS LINK PHASE 2, FISHGUARD: HISTORIC ENVIRONMENT APPRAISAL

CONTENTS

	SUMMARY	1
1	INTRODUCTION	3
1.1	Project Proposals and Commission	3
1.2	Scope of the Project	3
1.3	Abbreviations	3
1.4	Illustrations	3
1.5	Timeline	4
2	LOCATION, TOPOGRAPHY AND GEOLOGY	8
3	METHODOLOGY	9
4	HISTORICAL, LANDSCAPE AND ARCHAEOLOGICAL BACKGROUND	10
4.1	Archaeological and Historic Background	10
4.2	The Historic Landscape	11
4.3	Known Archaeological Remains	12
4.4	Other Archaeological finds	22
4.5	Historic Mapping	28
4.6	Previous Archaeological Work	32
4.7	Site Walkover Survey	34
4.8	Aerial Photographs	42
5	IMPACT OF PROPOSED DEVELOPMENT ON THE HISTORIC ENVIRONMENT	43
5.1	Physical Impacts of the Development Proposals	43
5.2	Buried Archaeological Potential	43
5.3	Palaeo-environmental Potential	44
5.4	Visual Impacts	44
5.5	Recommendations for Further Archaeological Works	44
6	SOURCES	46
APPENDIX 1:	Full Historic Environment Record Search	48
 TABLES		
Table 1:	Archaeological and Historical Timeline for Wales	5
Table 2:	Post-Medieval Grade II* and II Listed Buildings within 250m of the boundary of the proposed development site	17
Table 3:	Known heritage assets of medieval and earlier date recorded on the HER within 250m of the proposed development site	23

Table 4:	Known heritage assets of post medieval date, excluding Listed Buildings, recorded on the HER within 250m of the proposed development site	26
-----------------	-------------------------------------------------------------------------------------------------------------------------------------------	----

FIGURES

Figure 1:	Map showing the location of Chimneys Link Phase 2, Fishguard, Pembrokeshire	6
Figure 2:	Proposed site layout of western part of Chimneys Link Phase 2	7
Figure 3:	Scheduled Monuments and Registered Historic Parks and Gardens within 1km of the planning application boundary	13
Figure 4:	Grade II Listed Buildings (blue) within 250m of the proposed development site (outlined in red), at its east end	18
Figure 5:	Grade II* and II Listed Buildings (blue) within 250m of the proposed development site (outlined in red), at its west end.	19
Figure 6:	Known heritage assets of medieval and earlier date, recorded on the HER within 250m of the proposed development	24
Figure 7:	Known heritage assets of post medieval date, excluding Listed Buildings, recorded on the HER within 250m of the proposed development	27
Figure 8:	Extract of the Fishguard Parish Tithe Map of 1841, with the approximate outline of the proposed development in red	30
Figure 9:	Extract of the first edition Ordnance Survey 1:2500 map, dated 1889, with the planning application boundary in red	31
Figure 10:	Extract of the second edition Ordnance Survey 1:2500 map, dated 1907, with the planning application boundary in red	32
Figure 11:	Trench plan with location plan above	33

PHOTOGRAPHS

Photo 1:	View north across High Street towards the Transition Bro Gwaun building	34
Photo 2:	View west across existing car park towards Cooperative Supermarket	35
Photo 3:	View northeast across land to the southwest of the former school	35
Photo 4:	Main northeastern façade of Fishguard County Primary School, showing girls and boys entrances	36
Photo 5:	Southeastern façade of Fishguard County Primary School and car park areas adjacent to the Chimneys road	36
Photo 6:	View southwest along the northwestern side of the former school	37
Photo 7:	View northeast from former school across area of West Street, where the Chimney's Link road will connect with the existing road	37
Photo 8:	View north along West Street towards junction with The Slade and grassed area on eastern side of road	38

Photo 9:	Eastern end of The Slade from West Street	38
Photo 10:	View west-southwest from The Slade towards West Street	39
Photo 11:	View east along The Slade close to its centre	39
Photo 12:	View west from eastern end of The Slade to the sewage works	40
Photo 13:	Surviving limekilns at the eastern end of The Slade	40
Photo 14:	View northeast from the eastern end of The Slade towards Castle Point Fort in the distance	41
Photo 15:	View south from Castle Point Fort towards the eastern end of The Slade and the main development area in Fishguard	41

CHIMNEYS LINK PHASE 2, FISHGUARD: HISTORIC ENVIRONMENT APPRAISAL

SUMMARY

A Historic Environment Appraisal of the proposed Chimney's Link, Phase 2 development in Fishguard, Pembrokeshire (centred on SM 95565 37046) was undertaken by DAT Archaeological Services following commission from Atkins on behalf of Pembrokeshire County Council, ahead of a planning application for the proposed new link road.

This document contains a summary of the archaeological resource and an appraisal of the potential impacts upon the resource by the proposed development. It comprises archaeological information from the Dyfed Historic Environment Record and also a search of aerial photographs held by the Royal Commission on the Ancient and Historical Monuments of Wales. This document will be used by planners to make an informed decision on the development proposals with regards to archaeology and the historic environment. The information will be used to supplement the existing Heritage Statement provided by Atkins for the Chimneys Link Phase 2 development proposals.

The potential development site covers an area of around 1.84ha and includes a link road, drainage, landscaping, public spaces and a bat house. Existing buildings and extensions to existing buildings will be demolished during the works, including the complete demolition of the former Fishguard County Primary School and two World War II air raid shelters. The development will provide a link road from High Street to West Street as part of a one-way clockwise gyratory system through the centre of Fishguard. This will improve traffic flows through the town. The scheme also comprises construction of a new underground drainage pipeline along The Slade.

There is one Scheduled Monument within a 1km buffer around the planning application boundary, Castle Point Fort (PE096) which has very limited intervisibility with the planning application area. There is a single registered historic park and garden within 1km of the application boundary, the grade II listed park of Plas Gwyn-y-Mel. There is no intervisibility between the gardens and the application site. The site area does not lie within a registered Historic landscape, nor does one lie within 1km of the site boundary.

There are 107 listed buildings within a 250m buffer of the application boundary, all of which are grade II listed except one grade II chapel. Although visual impacts to the settings of these buildings is likely, such impacts would be considered low to negligible. Improvements to the settings would also be likely from the new one way gyratory system which would reduce traffic flow (and potential collisions) past many of the structures.*

There are three known archaeological sites within the planning application boundary, the Fishguard County Primary School, a former World War II air raid shelter and No 13 West Street (although this structure does not actually lie within the boundary and has been slightly misplaced on the HER). A second air raid shelter formerly projected into the Phase 2 area from the Phase 1 area. These structures (excluding No 13 West Street) are of historical significance. The surviving school structure will need to be subject to building recording prior to demolition. The air raid shelters have been previously demolished

Other sites recorded on the HER indicate that there is the potential for a Bronze Age cremation cemetery to extend into the application area on its western edge. Fishguard may have an underlying Iron Age or Roman settlement as evidenced by finds and a possible cemetery site excavated in the early 19th century and so there is a potential for such remains within the development area. Medieval and

post-medieval remains associated with the development of Fishguard are also likely to be present within the application area, especially on the street frontage areas.

From an archaeological and historic environment perspective there could potentially be impacts on buried, as yet undiscovered archaeology, due to construction activities that have the potential to expose, damage or destroy archaeological remains if present at the site.

It is recommended that the former school is subjected to building record prior to demolition. Trial trench evaluation of the site area is unlikely to be possible, excluding an area to the northwest of the existing cooperative car park (closest to the possible Bronze Age cemetery area). The minimum of a watching brief is likely to be required for the remainder of the proposed development area, concentrating on the High Street and West Street frontages. The exact nature of any archaeological mitigation required at the site will need to be discussed with the archaeological advisors to the planning authority, Development Management - Dyfed Archaeological Trust.

1 INTRODUCTION

1.1 Project Proposals and Commission

- 1.1.1 DAT Archaeological Services were commissioned by Atkins, on behalf of Pembrokeshire County Council to prepare a Historic Environment Appraisal in advance of the proposed new mixed-use development of the Chimeys Link (Phase 2) development, Fishguard, Pembrokeshire (roughly centred on SM 9569 3704; Figures 1).
- 1.1.2 A Heritage Statement was prepared in advance of Phase 1 of the development (Atkins 2016), which contained an appraisal of the archaeological resource. The report concluded that there was moderate potential for impacts on unknown buried archaeology within the areas of land take and construction associated with the scheme. An archaeological evaluation was undertaken by DAT Archaeological Services (DAT 2017) at the playing field area of the Fishguard Junior School in order to fulfil an archaeological condition placed upon the planning consent for the proposed development (Planning Application No. 16/0857/PA). This small-scale intrusive excavation did not reveal any significant archaeological features. The lack of any finds pre-dating the modern period suggested that the remainder of the area not subject to evaluation had limited archaeological potential.
- 1.1.3 A Heritage Statement was prepared by Atkins (2017) for the proposed Chimneys Link Phase 2 application. A brief summary of the archaeological resource within the report was carried out. This Historic Environment Appraisal has been commissioned to enhance the Heritage Statement with further archaeological and historic environment background information.
- 1.1.4 This Historic Environment Appraisal has collated information on the known and potential archaeology of the site area, and also determined the potential effects of the development proposals on the historic environment. The information contained within this report will enable a decision to be made regarding archaeology and the historic environment during Phase 2 of the development.
- 1.1.5 The potential development site covers an area of around 1.84ha and would include the following new components: A link road, drainage, landscaping, public spaces, a bat house. The former Fishguard Junior School, its outbuildings, and the pitched roof section of the former library and the Transition Bro Gwaun building would all be demolished. Alterations would be made to the delivery area of the Co-operative supermarket. Figure 2 shows the current development plans in the main area of works at its west end. The scheme also comprises construction of a new underground drainage pipeline along The Slade (the narrow strip at the east end of the development; Figure 1).
- 1.1.6 The Heritage Statement by Atkins (2017) states that 'The proposed link road will connect the A487 Trunk Road at West Street and the A40 Trunk Road at High Street and once constructed will form part of a one-way clockwise gyratory system through the centre of Fishguard'.
- 1.1.7 Little archaeological work has been undertaken in the centre of Fishguard but the Chimneys Link site is considered as having some potential for earlier settlement in the town (medieval or Post-Medieval).

1.2 Scope of the Project

- 1.2.1 The appraisal is written to a generic brief provided by the archaeological advisors to the planning authority (Development Management - Dyfed Archaeological Trust). This appraisal is not a full desk-based assessment of the potential historic environment resource. Rather, it is a more rapid piece of work involving readily available information to assess the historic environment potential.
- 1.2.2 The results are intended to identify the extent and character of the known and potential archaeological resource, to assess the likely and potential impacts of the scheme on that resource and to outline a possible programme of further works to mitigate those impacts. The appraisal should be seen only as the first stage of the archaeological process and does not preclude the possibility that further archaeological input may be required prior to, or during, the proposed development.
- 1.2.3 The proposed development lies within the planning jurisdiction of Pembrokeshire County Council.
- 1.2.4 The archaeological appraisal was limited to the resources held in the regional HER, RCAHMW office in Aberystwyth, a site visit and on-line resources.
- 1.2.5 This report complies with the relevant parts of the Chartered Institute for Archaeologists (CIfA) Standard and Guidance for Historic Environment Desk-Based Assessment (2014). Dyfed Archaeological Trust is a CIfA Registered Organisation and this investigation has been carried out in accordance with the CIfA Code of Conduct (2014).

1.3 Abbreviations

- 1.3.1 All sites recorded on the regional Historic Environment Record (HER) are identified by their Primary Record Number (PRN) and located by their National Grid Reference (NGR). Sites recorded on the National Monument Record (NMR) held by the Royal Commission on the Ancient and Historical Monuments of Wales (RCAHMW) are identified by their National Primary Record Number (NPRN). Scheduled Monument (SM). Altitude is expressed to Ordnance Datum (OD). References to cartographic and documentary evidence and published sources will be given in brackets throughout the text, with full details listed in the sources section at the rear of the report.

1.4 Illustrations

- 1.4.1 Printed map extracts are not necessarily reproduced to their original scale. North is always towards the top of the page unless otherwise indicated.

1.5 Timeline

1.5.1 The following timeline (Table 1) is used within this report to give date ranges for the various archaeological periods that may be mentioned within the text.

Period	Approximate date	
Palaeolithic –	c.450,000 – 10,000 BC	Prehistoric
Mesolithic –	c. 10,000 – 4400 BC	
Neolithic –	c.4400 – 2300 BC	
Bronze Age –	c.2300 – 700 BC	
Iron Age –	c.700 BC – AD 43	
Roman (Romano-British) Period –	AD 43 – c. AD 410	Historic
Post-Roman / Early Medieval Period –	c. AD 410 – AD 1086	
Medieval Period –	1086 – 1536	
Post-Medieval Period ¹ –	1536 – 1750	
Industrial Period –	1750 – 1899	
Modern –	20th century onwards	

Table 1: Archaeological and Historical Timeline for Wales

¹ The post-medieval and Industrial periods are combined as the post-medieval period on the Regional Historic Environment Record as held by Dyfed Archaeological Trust

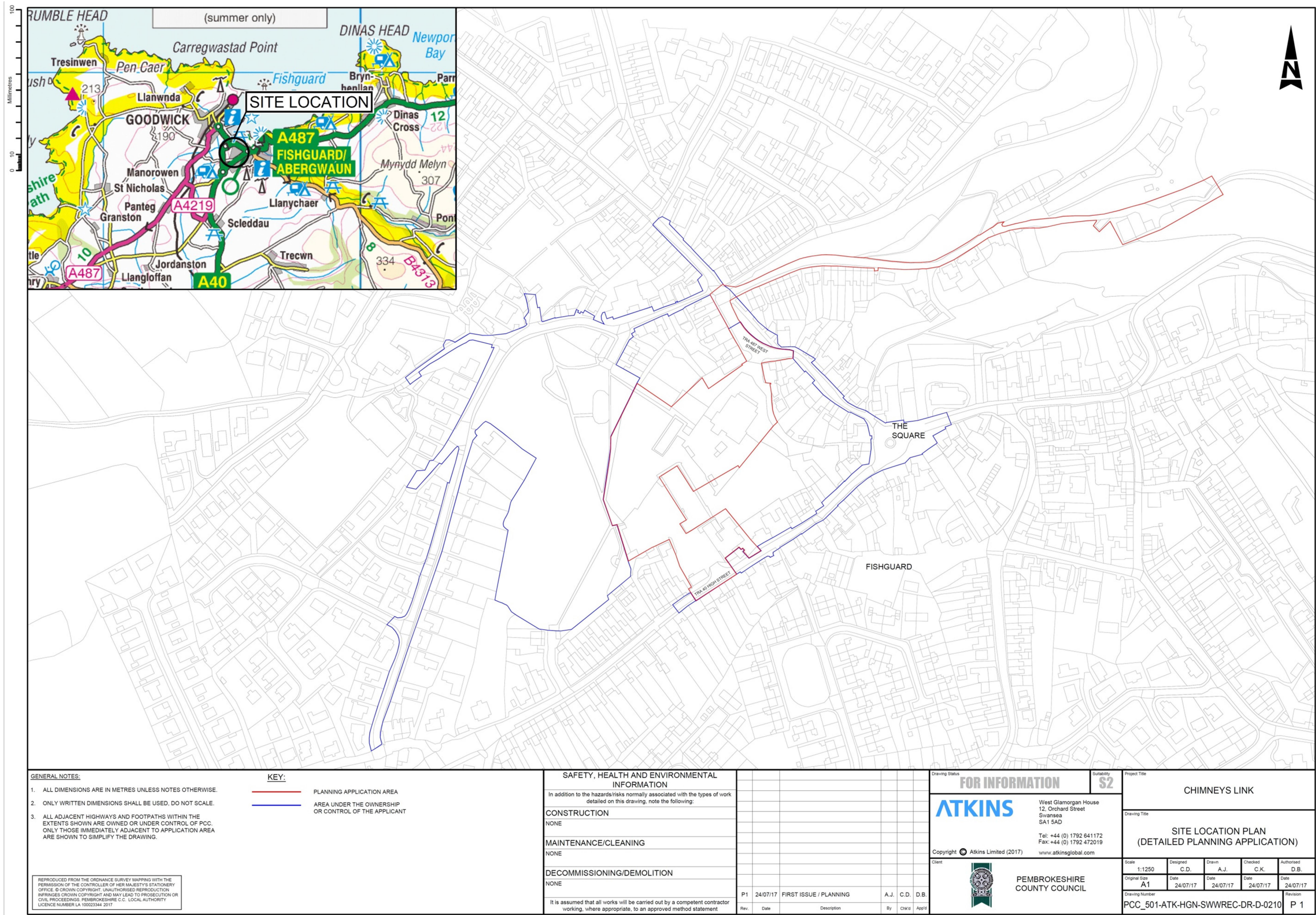

Figure 1: Map showing the location of Chimneys Link Phase 2, Fishguard, Pembrokeshire (supplied by client).

Reproduced from the Ordnance Survey 1:50,000 scale Map with the permission of The Controller of Her Majesty's Stationery Office, © Crown Copyright Dyfed Archaeological Trust, Corner House, 6 Carmarthen Street, Llandeilo, Carmarthenshire SA19 6AE. Licence No 100020930

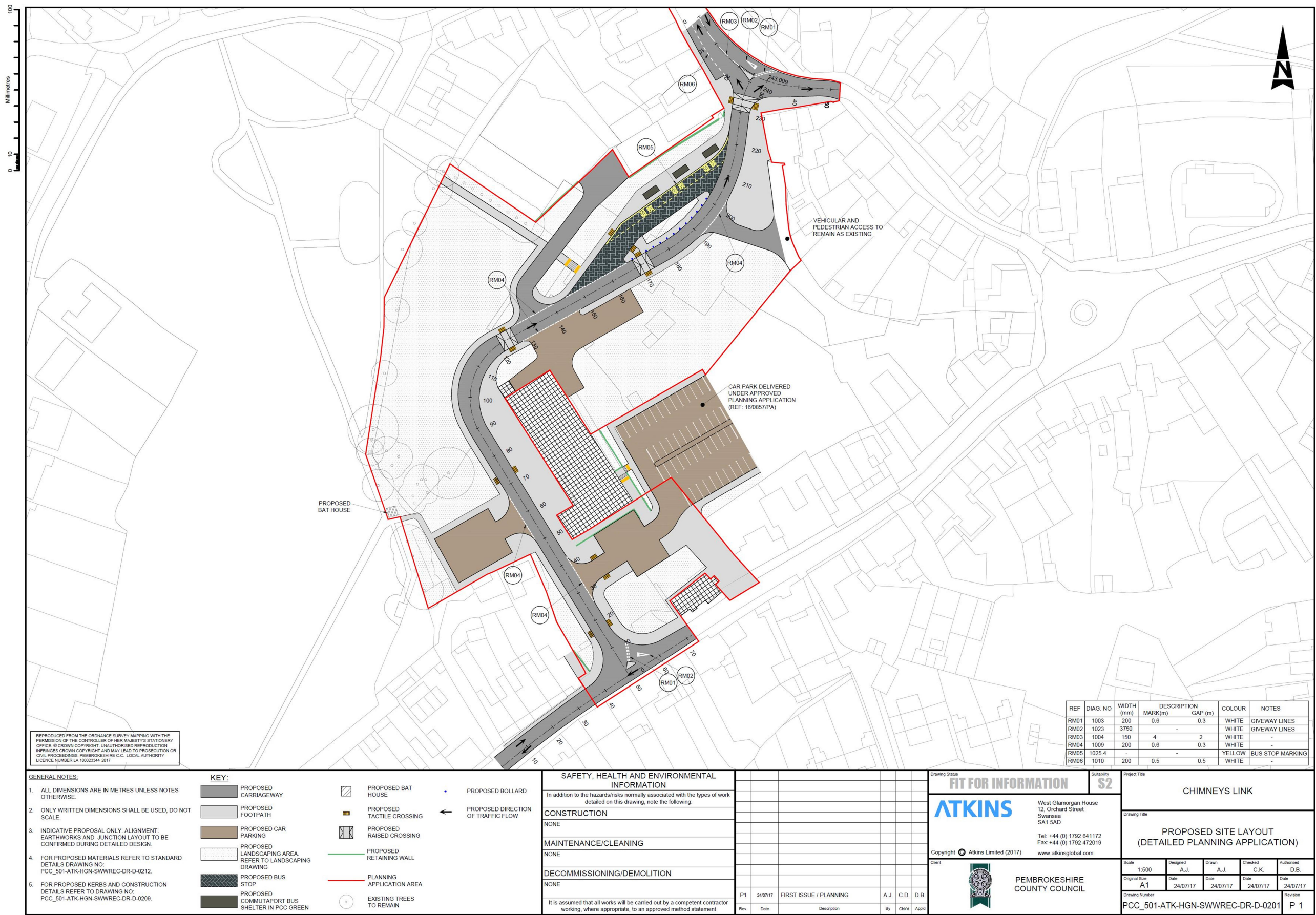

Figure 2: Proposed site layout of western part of Chimneys Link Phase 2, supplied by client

2 LOCATION, TOPOGRAPHY AND GEOLOGY

- 2.1 The site is located in the centre of Fishguard, Pembrokeshire (roughly centred on SM 9556 3704; Figures 1 and 2).
- 2.2 The main development area at the west end of the site is currently occupied by a number of buildings, namely the Co-operative store, the Ship and Anchor public house, and a former library building, and Transition Bro Gwaun's building. The entrance to the existing car park for the Co-operative is from the High Street just to the south. The pub, a small parking area and the former library are also located along the High Street. To the northeast of the pub/library lies a grassed area which was previously used as a playing field for the former Fishguard Junior School which lies further to the northeast. The entrance to the school is on West Street
- 2.3 The proposed drainage works will extend from the school, northwards along West Street and then eastwards along the length of The Slade.
- 2.4 The highest point of the site lies towards the southwestern end at around 70m aOD. The land remains relatively level as far as the former Fishguard Junior School, at which point it drops towards West Street (at around 57m aOD and then continues to fall steeply along The Slade to around 6m at its western end adjacent to the sewage works.
- 2.5 The underlying solid geology of the site is mainly mudstone of the Aber Mawr Shale Formation – sedimentary bedrock formed approximately 461 to 478 million years ago in the Ordovician Period. The part of West Street that is within the site boundary and the west end of The Slade sit on different bedrock: Ordovician Igneous Rhyolite of the Porth Maen Melyn Volcanic Formation. There are no overlying superficial geological deposits recorded in this area.

3 METHODOLOGY

- 3.1 This Historic Environment Appraisal is written to a generic brief provided by the archaeological advisors to the planning authority (the Development Management - Dyfed Archaeological Trust) as a fulfilment of a Specification of Archaeological Works.

Desk Top Study

- 3.2 Computer-based and other resources within the Regional Historic Environment Record (HER) were consulted in the preparation of this document. Sufficient information was consulted to inform comment on the goals of the appraisal. GIS layers were used to assess and illustrate what the likely effects of the proposals upon the historic environment might be. Relevant information was obtained from a number of sources, and comprised a number of elements, including:

- Dyfed Archaeological Trust HER data and other relevant information (including a review of online information held on the RCAHMW Coflein site);
- Identification of any Scheduled Monuments, Listed Buildings, Conservation Areas or Historic Landscape Areas within or in the vicinity of the site area from information held by Dyfed Archaeological Trust, Cadw and NRW;
- Readily available bibliographic, cartographic and photographic information held at the Trust;
- Photographic information held at the RCAHMW;
- Map regression exercise;
- Site visit and walkover survey;
- Assessment of the archaeological potential of the area and estimation of depths and significance of the archaeological remains (where possible); and
- Assessment of likely impacts on any identified remains (or potential remains) or setting issues and likely requirements, if any, for further stages of archaeological work.

- 3.3 Scheduled Monuments, Historic Landscape Characterisation Areas and Historic Parks and Gardens were identified within a 1km buffer zone around the planning application boundary for the proposed development. A 250m buffer zone was used for Listed Buildings. The potential visual effect of the proposed development on the settings of the designated sites within this area was then evaluated.

- 3.4 Non-designated archaeological and historic sites were identified within a 250m buffer zone around the planning application site. This area was considered sufficient to enable an assessment of the archaeological potential of the site area to be made.

Site Walkover Survey

- 3.5 A site visit was undertaken on the 18/09/2017. The visit comprised a walkover of the proposed development site and the surrounding area and also incorporated looking at the wider area for views looking back to the proposed development location from designated and other sites. Photographs were taken and field observations recorded in note form.

4 HISTORICAL, LANDSCAPE AND ARCHAEOLOGICAL BACKGROUND

4.1 Archaeological and Historic Background

4.1.1 Palaeolithic archaeology is not found *in situ* in this part of Pembrokeshire because the last ice-sheets eroded away all man-made remains in their path. Mesolithic sites are scattered along the north coast of Pembrokeshire, the nearest to Fishguard being about 5km away on Strumble head. All the Mesolithic sites known in the region are the findspots of flint tools or flint-working sites, as is typical over most of Britain. There is a much higher density of Neolithic sites around Fishguard, mainly in the form of chambered tombs and stone axe findspots, which is the pattern seen throughout Wales and especially in its coastal areas.

4.1.2 Evidence for occupation in the Bronze Age is prolific, in line with the distribution shown in the county as a whole. Sites are mainly funerary mounds and standing stones, but there are no sites within Fishguard itself. Remains of known Iron Age date are fewer, again in line with the rest of Wales, and mainly consist of defended enclosures such as hillforts. Castle Point overlooking Fishguard Harbour is one such potential site.

4.1.3 The early history of the settlement of Fishguard is unclear and has not been extensively researched. The following is an extract from a desk-top assessment carried out in Fishguard by DAT in 1999 (Crane 1999):

Sambrook (1997) has noted the relatively large number of finds of Roman date, in particular coin hoards, from the Fishguard and Goodwick area which he suggests indicates a densely occupied area in the Roman period..... It was considered that a carved stone found in Fishguard was an example of an Early Christian Monument (PRN 5010) and therefore demonstrated pre-Norman ecclesiastical use of the area and possible concomitant settlement. However, recent research has demonstrated that the stone is of probable 13th century date.

The main archaeological and historical interest of Fishguard is therefore the medieval and Post-Medieval town. Soulsby (1983) considers that the town was founded in the late 11th century when Martin of Tours granted 'Abergwaun' to Jordan of Cantington along with other lands in the lordship of Cemais. This foundation of a town at this date is unlikely as the Welsh soon re-conquered South Wales. However, by 1115 Cemais was in the hands of the Anglo-Norman lord Robert Fitzmartin (Murphy 1994). He initially founded his castle at Nevern, and later, in the late 12th century, he transferred it to Newport, where he also founded a town. It is unlikely that Fitzmartin would allow a second town within the lordship of Cemais to compete with his new foundation at Newport, and therefore the existence of a sizeable settlement at Fishguard prior to the 13th century must be questioned.

A church was recorded at Fishguard in 1291 (Ludlow 1998), but this need not imply the presence of an adjoining settlement. It is assumed that the 13th century church was situated on the present site. The extant church dates to 1855-57. Fishguard has no charter, and therefore assumed the status and functions of a town by tradition. It is not known when a settlement developed at Fishguard or when it achieved a size sufficiently large to be considered a town. However, its status was such that by at least 1586 a portreeve was elected, and later documents record burgesses (Jones 1977). The decline of Newport in the 16th century – hastened by plague according to tradition (Soulsby 1993) – probably added to Fishguard's size and status. The better harbour facilities offered by Fishguard over Newport also did not harm the former town's growth over its near neighbour.

- 4.1.4 The town has prospered since medieval times as a sea port, first for the trade of goods and now as a major ferry port, with an economic decline in between. The more detailed history of the town during this period is given in A Character Appraisal and Management Plan for part of Fishguard by Pembrokeshire County Council (2016).

4.2 The Historic Landscape

- 4.2.1 The proposed development site does not lie within any Historic Landscape Character Areas (HLCAs) recorded in the Register of Landscapes of Outstanding Historic Interest in Wales (Cadw 1998). The nearest is 1.3km away to the northwest: Goodwick (No. 354), a small urban historic landscape area and consists of port infrastructure and railway station together with residential development built on a constrained site. Goodwick did not develop until the 19th century, and most of the buildings date to the mid-to-late 19th century and 20th century.
- 4.2.2 The proposed development site lies partially within the Fishguard Conservation Area. A Conservation Area is defined as: *"an area of special architectural and historic interest, the character or appearance of which it is desirable to preserve or enhance"* (Planning (Listed Buildings and Conservation Areas) Act 1990). The Character Appraisal and Management Plan by Pembrokeshire County Council (2016) lists the key characteristics giving special interest to the Conservation area:
- *Long maritime history*
 - *Strategic position in relation to its links to Ireland*
 - *Natural characteristic of the dramatic coastal setting*
 - *The medieval market place centre point and subsequent radial street development*
 - *The sheltered harbour and valley in the lee of the headland setting*
 - *Architecturally distinctive landmark buildings*
 - *Significant views into, out of, and within the Conservation Area*
 - *Mix of building styles with the majority comprising 17th, 18th and 19th century buildings*
 - *Listed Buildings and other buildings which add to the interest and character of the street scene*
 - *Historic shop fronts*
 - *Extreme topography separation the upper town area from the lower town.*
 - *Historic narrow streets in the centre of town with alleyways and footpath links*
 - *Architectural details prevalent within the town*

4.3 Known Archaeological Remains

Scheduled Monuments

- 4.3.1 There is a single Scheduled Monument within 1km of the planning application boundary, that of Castle Point Old Fort (PE096), a post-medieval and modern fort (Figure 3). This lies some 600m north of the western end of the planning application boundary on The Slade. The main development area is not visible from the fort, although the western end of the proposed drainage along The Slade may just be visible. It is considered that overall there will be no negative impact upon the setting of the Scheduled Monument.

Historic Parks and Gardens

- 4.3.2 There is a single registered Historic Park and Garden within 1km of the planning application boundary, that of Plas Gwyn-y-Mel (PGW (Dy) 22(PEM) (Figure 3). It is Grade II registered. The gardens lie on the eastern side of Lower Town at Fishguard and have no intervisibility with the planning application area and thus the proposed development will have no impact upon the registered gardens.

Listed Buildings

- 4.3.3 Table 2 and Figures 4 and 5 show the one Grade II* and the one hundred and six Grade II Listed Buildings within 250m of the planning application boundary. There are no Grade I Listed Buildings within 250m. The Grade II* building is the Post-Medieval Hermon Baptist Church including Forecourt Walls and Steps, Baptist Chapel, which lies 20m southeast of the southernmost part of the site, on the opposite side of the High Street. All of the Grade II buildings are also of Post-Medieval date.
- 4.3.4 Although many of these listed buildings will have intervisibility with the proposed development area, the nature and scale of the proposals within the urban landscape of Fishguard will create minimal or negligible negative impact to their settings. This is considered in more detail within the Heritage Statement (Atkins 2017).
- 4.3.5 No Listed Buildings lie within the proposed planning application boundary.



Figure 3: Scheduled Monuments (red) and Registered Historic Parks and Gardens (green) within 1km of the planning application boundary

Reproduced from the Ordnance Survey 1:50,000 scale Map with the permission of The Controller of Her Majesty's Stationery Office, © Crown Copyright Dyfed Archaeological Trust, Corner House, 6 Carmarthen Street, Llandeilo, Carmarthenshire SA19 6AE. Licence No 100020930

LB No.	PRNs	Grade	Name	Summary	NGR
12247	20293	II	Training Ship Skirmisher	C19, former grain warehouse. Four stories, two doorways at base, that on the south wide and used for loading.	SM9621937147
12261	20191	II	Hamilton Street Nos.7 and 9	Dwelling in Fishguard	SM9587637000
12262	20192	II	Hamilton Street Nos.11 and 13	Dwelling in Fishguard	SM9587836988
12265	20193	II	Sycamore Lodge	Dwelling in Fishguard	SM9586137001
12266	20194	II	Premises Occupied by the Dragon House	Dwelling in Fishguard	SM9584636949
12269	20187	II	High Street Nos.5 7 and 9	Dwelling in Fishguard	SM9573336965
12270	20195	II	High Street Nos.11 11a and 13	Dwelling in Fishguard	SM9572036951
12271	20196	II	Cartref Hotel	Dwelling in Fishguard	SM9570136934
12272	20197	II	High Street Nos.21a and 21	Dwelling in Fishguard	SM9568336924
12273	20186	II*	Hermon Baptist Church including Forecourt Walls and Steps	Baptist Chapel. Fine large open-pedimental front, the pediment deeply overhanging on paired brackets and framing a wide arch.	SM9567436903
12274	58592	II	Mileplate in Forecourt Wall of Hermon Chapel	Milepost	SM9565436912
12275	58593	II	Cottage Occupied by St John's Fishguard Nursing Division	Cottage	SM9565236906
12276	20199	II	Bank House	Dwelling in Fishguard	SM9564436900
12278	7243	II	Mount Pleasant	Occupied house in Fishguard	SM9558136849
12279	20201	II	High Street Nos.43-49 (Odd)	Dwelling in Fishguard	SM9557036839
12280	20299	II	Nevern House	Dwelling in Fishguard	SM9551536800
12281	20300	II	High Street No.61	Dwelling in Fishguard	SM9551036797
12283	58594	II	Listed Building in Fishguard and Goodwick Community	Shop/accommodation	SM9570436958
12284	20210	II	High Street Nos.14 and 16	Dwelling in Fishguard	SM9570136952
12287	20213	II	Llys Mair	Dwelling in Fishguard	SM9544236797
12288	58595	II	Listed Building in Fishguard and Goodwick Community	House	SM9594737063
12289	58596	II	Listed Building in Fishguard and Goodwick Community	House	SM9595137069
12290	58597	II	Nos 4-8 (Consec) Hill Terrace	Houses	SM9597737070
12294	20215	II	Kensington House	Dwelling in Fishguard	SM9596436961
12295	20216	II	Kensington Street Nos.12 and 16-19 incl.	Dwelling in Fishguard	SM9595936915
12296	58599	II	Listed Building in Fishguard and Goodwick Community	House	SM9594336978
12297	58600	II	Listed Building In Fishguard And Goodwick Community	Houses	SM9594436964

12299	17326	II	Parish Church of St Mary		SM9580337042
12300	58601	II	Inscribed Stone in St Mary's Churchyard	Memorial Stone	SM9579237069
12301	58602	II	Railings to Churchyard of Church of St Mary	Railings	SM9580237029
12302	20123; 58603	II	1 Main Street	House	SM9582937042
12303	58604	II	Listed Building In Fishguard And Goodwick Community	Restaurant	SM9583937043
12304	58605	II	Listed Building In Fishguard And Goodwick Community	Restaurant	SM9584737044
12306	58606	II	Sally Port	House	SM9586937046
12307	58607	II	Manor House Hotel	Hotel, wall gates and railings	SM9587637048
12308	58608	II	Elim Lodge	House	SM9588837048
12309	20128	II	Ty Rhos	Dwelling in Fishguard	SM9593137052
12310	58609	II	Sail Cottage	House	SM9594237055
12311	58610	II	Nos 16-20 (Even Nos) with No 1 Hamilton Street	Houses	SM9586637028
12312	58611	II	Nos 22 To 26 (Even Nos) Main Street	Shops	SM9588537030
12313	20129	II	The Globe Inn		SM9590837030
12314	58612	II	Black Fox Bar	Inn	SM9592137030
12316	5009; 20249	II	The Town Hall		SM9579136997
12317	20250	II	The Farmer's Arms		SM9578136992
12318	58614	II	Nos 15 and 16	Shops	SM9576836983
12319	58615	II	Nos 17 and 18	Shops	SM9576036981
12320	20253	II	Market Square Nos.15-20a	Dwelling in Fishguard	SM9575136977
12321	20251; 58616	II	The Royal Oak	Public house	SM9576237032
12332	20254; 58621	II	Former Store Building	Storehouse	SM9581236934
12334	58622	II	Walter Brearley House	House	SM9588636929
12335	58623	II	Listed Building in Fishguard and Goodwick Community	House	SM9589636925
12336	58624	II	Listed Building in Fishguard and Goodwick Community	House	SM9590336924
12337	20256	II	Greenwood House	Dwelling in Fishguard	SM9591336922
12338	20257	II	Park House	Dwelling in Fishguard	SM9593936920
12350	58628	II	Listed Building in Fishguard and Goodwick Community	House	SM9620237369

12352	20330	II	The Quay, including Slipway, Bollard and Flights of Steps.	A quay has existed here since the 16th century.	SM9613737413
12354	20138	II	The Slade Nos.1 and 2	Dwelling in Fishguard	SM9565637113
12356	20140	II	The Monthly Tutor's Cottage	Dwelling in Fishguard	SM9583237159
12360	58631	II	Hill House	House	SM9595237039
12361	20142	II	Tower House	Dwelling in Fishguard	SM95963704
12362	20143; 58633	II	Talarfor	House	SM9598637051
12363	20333; 58634	II	Court House, Front Railings and Gatepiers to Right	House	SM9599837056
12364	20334; 58635	II	Ardwyn and Railings to Front	House	SM9600937061
12365	18095; 58636	II	Capel Pentour, Including Forecourt Railings and Gates	Chapel	SM9602537063
12366	20336; 58637	II	Prospect House	House	SM9604637036
12367	20270; 58638	II	29 Wallis Street	House	SM9583336816
12369	58639	II	Listed Building in Fishguard and Goodwick Community	House	SM9570837037
12370	20147	II	The Old Post Office	Dwelling in Fishguard	SM9569337054
12373	20152	II	Victoria Wine	Dwelling in Fishguard	SM9566637059
12374	20153	II	West Street Nos.39 and 41	Dwelling in Fishguard	SM9559437151
12379	20158, 20151	II	Seaways Bookshop	Dwelling in Fishguard	SM9570837069
12330; 26072	20169	II	West Street Nos.14 and 16	Dwelling in Fishguard	SM9570037078
13072	59196	II	No 32 Main Street	House	SM9592937032
13073	59197	II	Vincent House	House	SM9593737033
26026	59760	II	Listed Building in Fishguard and Goodwick Community	House, veterinary surgery	SM9556936867
26038	59771	II	Nos 1 And 2 The Slade, including Front Garden Walls and Gates	House	SM9566037115
26040	59773	II	Bryn Haulwen	House	SM9597037086
26041	59774	II	Moonstone	House	SM9596537094
26042	59775	II	Nos 4-8 (Consec) Hill Terrace	House	SM9596237101
26043	59776	II	Nos 30 and 30a Main Street	Cottage	SM9592137034
26044	20130	II	The Fishguard Arms		SM9589137029
26045	59777	II	Nos 22 to 26 (even Nos) Main Street	Shop	SM9589637029
26046	59778	II	Nos 16-20 (Even nos) with No 1	House	SM9587437029

			Hamilton Street		
26047	59779	II	Nos 16-20 (even nos) with No 1 Hamilton Street	House	SM9588037029
26048	59780	II	Nos 14 And 16 High Street	House	SM9569536947
26049	59781	II	Llys-Teg	House	SM9556136833
26050	59782	II	Nos 43-49 (odd nos) High Street, Including Front Garden Walls to Nos 43, 45 and 49 Railings and Gates	House	SM9555436828
26051	59783	II	Old Pump House	House	SM9554836823
26052	59784	II	Listed Building in Fishguard and Goodwick Community	Cottage	SM9546136761
26053	59785	II	No 21 And No 21a High Street	Cottage	SM9569036928
26054	59786	II	Nos. 11, 11a and 13 High Street	House	SM9571736948
26055	59787	II	Nos. 11, 11a and 13 High Street	Cottage	SM9571536943
26056	59788	II	Nos. 5, 7 and 9 High Street	Shop	SM9572936961
26057	59789	II	Nos. 5, 7 and 9 High Street	Shop	SM9572336956
26059	59791	II	Nos 7 and 9 Hamilton Street	Offices	SM9587736994
26060	59792	II	Nos 11 and 13 Hamilton Street	House	SM9587836982
26064	59795	II	Listed Building in Fishguard and Goodwick Community	House	SM9587337014
26065	59796	II	Listed Building in Fishguard and Goodwick Community	Cottage	SM9587437007
26067	20118	II	Lime Kilns	Two adjacent kilns at the bottom of a valley leading down to an inlet in the Gwaun Estuary. They are set into a scarp on the northern side of the valley which has been cut back and revetted to the west of and between the kilns.	SLADE LIME KILNS
26069	59799	II	Nos 4-8 (Consec) Hill Terrace	House	SM9597337077
26073	59802	II	Ty Twt	House	SM9587237022
26074	59803	II	Listed Buildings in Fishguard and Goodwick Community	House	SM9560037146
26075	59804	II	Nos 39 And 41 West Street	House	SM9559037155
26076	59805	II	Halifax Building Society	Building Society	SM9571737056
26077	59806	II	Listed Building in Fishguard and Goodwick Community	House	SM9547336775
26078	20211	II	Bennett's Navy Tavern		SM9567936941
26081	20124	II			SM9585637044
	20151				

Table 2: Post-Medieval Grade II* and II Listed Buildings within 250m of the boundary of the proposed development site (Figures 4 & 5)



Figure 4: Grade II Listed Buildings (blue) within 250m of the proposed development site (outlined in red), at its east end

Reproduced from the Ordnance Survey 1:25,000 scale Map with the permission of The Controller of Her Majesty's Stationery Office,
© Crown Copyright Dyfed Archaeological Trust, Corner House, 6 Carmarthen Street, Llandeilo, Carmarthenshire SA19 6AE. Licence No 100020930

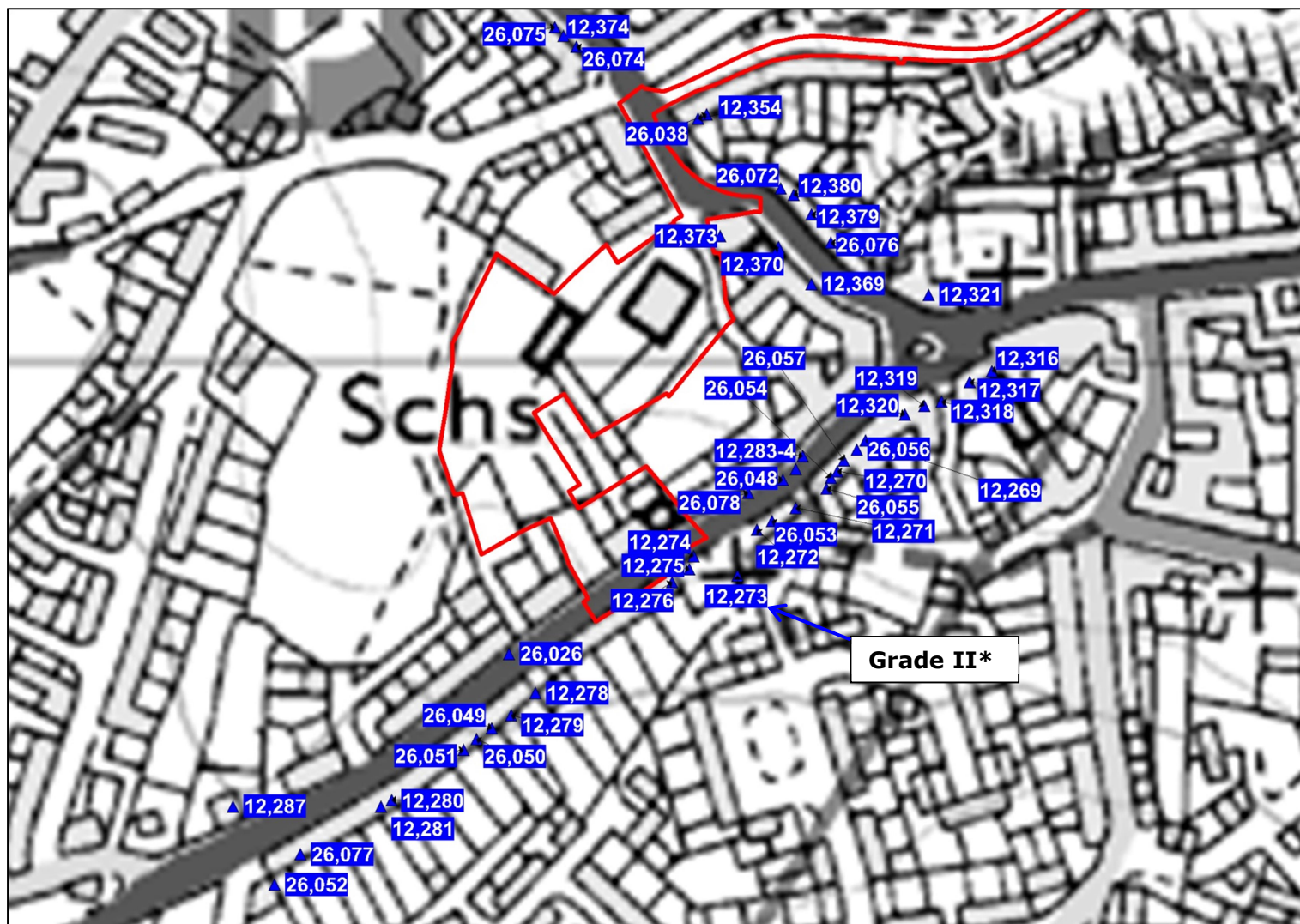

Figure 5: Grade II* and II Listed Buildings (blue) within 250m of the proposed development site (outlined in red), at its west end. The only Grade II* building is annotated.

Reproduced from the Ordnance Survey 1:25,000 scale Map with the permission of The Controller of Her Majesty's Stationery Office,
© Crown Copyright Dyfed Archaeological Trust, Corner House, 6 Carmarthen Street, Llandeilo, Carmarthenshire SA19 6AE. Licence No 100020930

Non-designated sites

- 4.3.6 This section considers historic assets that are recorded on the Regional HER within a 250m buffer zone around the planning application boundary, and that are not the Listed Buildings already presented. The Regional HER records a total of seven sites of medieval or earlier date within the area (Table 3; Figure 4) and thirty nine sites of post-medieval or modern date (Table 4; Figure 5).
- 4.3.7 There are three sites recorded on the Dyfed HER which lie within the planning application boundary: PRN 20116 – Fishguard County Primary School; PRN 20151 – No 13 West Street (incorrectly recorded as a Listed Building); and PRN 28756 – an air raid shelter to the south of West Street.
- 4.3.8 The Heritage Statement (Atkins 2017) provides a description and photographs of the Fishguard County Primary School (PRN 20116) and states that 'The school is an Edwardian building and was approved by the Board on 7th November 1907 with full permission granted on 2nd June 1908, the year in which it was built. The architect and surveyor was D. Edward Thomas of 17 Victoria Place, Haverfordwest. It opened in October 1909.
- 'The Fishguard Conservation Area Character Appraisal and Management Plan describes it as a large site bounded by a solid stone wall. Its front elevations appear largely unaltered since its construction with the boys and girls entrances still apparent. The playing field to the south of the school has remained undeveloped and open.
- 'The school closed in 2011, with pupils moving to the new Ysgol Glannau Gwaun.'
- 4.3.9 The school has been identified as a structure of historical significance representing a good example of an early 20th century educational establishment. Such buildings are falling into disuse with the reorganisation and modernisation of the education system and once redundant, the buildings are often demolished. It has been noted that the building should be subject to a scheme of historic building recording prior to demolition.
- 4.3.10 No 13 West Street (PRN 20151) is a post-medieval dwelling which the HER records as lying just within the development site and also states that is a grade II listed building. It is evident from detailed maps that the PRN grid reference is slightly misplaced, and that the structure lies directly to the south of the planning application boundary (the application boundary covering only the existing road and pavements in this area). As noted above, the HER also records it as a listed building, although this does not appear to be correct based on information held on the CofCymru and HistoricWales websites (which only has nos 9, 11 and 15 as listed).
- 4.3.11 The West Street air raid shelter (PRN 28756) is described on the HER as 'a 1940-45, Civil Defence, Air Raid Shelter, which was previously used as a school store. It is a single storey, brick built structure with a rectangular plan. It has a flat concrete roof, doorway in southern wall, escape panel converted into a window in northern wall, and ventilation bricks in eastern and western walls at roof verge. It has a concrete raft foundation.' It is one of a pair, the other HER entry lies within the Chimney's Link Phase 1 area (PRN 28755), although the structure actually straddled the boundary between the two. These buildings have been previously demolished.
- 4.3.12 There is a single site of Bronze Age date recorded on the HER some 240m west of the planning application boundary around Rope Walk (PRN 2564);

the site of a Bronze Age cremation cemetery. The site was identified by Richard Fenton in the early 19th century, although its exact location is not known. Potentially the cemetery could extend into or have laid within the western side of the planning application boundary. There is thus a low/moderate potential for prehistoric cremation burials to be present within the application site.

- 4.3.12 Fenton also describes finding rock cut graves at Tower Hill, with bent bones, unglazed pottery and painted iron (PRN 2559) found around 200m to the southeast of the eastern side of the planning application boundary. Fenton's original description (1811, 318) states that "*The graves..., when discovered, had a remarkable appearance; they were cut out of the solid rab, mostly of the parallelogram figure, though some of the smallest were very shallow oval excavations; the bones in all were burnt, and in most of the larger ones were small urns of various shapes, though unornamented, and of much better unglazed pottery than any of those found in the tumuli or Carneddau which are invariably coarse, half-baked and always ornamented. These vessels generally lay in one corner of the grave, in which likewise found several pieces of iron of a pointed form, varying in size from that of a common spike nail to one of about three or four inches long... Among the ashes were several small wrought stones of different shapes and sizes, particularly one of a softer texture, circular with a hole in the middle...*" The burials are most likely to be of Iron Age or Roman date, but were later attributed to the early medieval period and possibly associated with Capel Y Drindod (although with no evidence for this assumption). It is most unlikely that this area of burials would have extended into the application boundary.
- 4.3.13 There are two sites of Roman date recorded on the HER in the search area: a findspot recovered in the area of Heol Preseli (PRN 10000), located to the south although the exact location of which is not recorded (and it could potentially be of Iron Age date); and a Roman coin hoard found somewhere within the eastern side of town south of the eastern side of the planning application boundary (PRN 2554). Alongside the possible Roman or Iron Age burials noted above, there is a fair suggestion of either an Iron Age / Romano-British settlement at Fishguard. This would indicate that there is a low/moderate potential for further remains of Iron Age or Roman date to be present within the application boundary associated with activity or settlement from this period.
- 4.3.13 Fishguard Parish Church (PRN 2535) located to the east of the main western part of the planning application boundary in the centre of Fishguard, was originally a medieval church. It was rebuilt in the 1850s. medieval common land is also recorded on Slade Bank on the slopes to the north of The Slade (PRN 13892). The town is known to have medieval origins and the potential for archaeological remains associated with medieval settlement close to the core of the medieval town must be considered moderate.
- 4.3.14 The place name of Castle Hill is also recorded on the HER (PRN 2536) which would suggest the presence of a fortified site. Such a place name would typically indicate the site of an Iron Age fort or a medieval castle, although there is no evidence to further substantiate this. Potentially the place name reference reinforces the Iron Age / Romano-British archaeological potential within the application boundary.
- 4.3.15 The majority of post-medieval sites recorded on the HER refer to buildings constructed during the post-medieval expansion of the town including numerous buildings on Main Street, West Street and High Street. It is

known that expansion of the town occurred during the post medieval times as it had a good harbour (PRN 32154). Its importance as a harbour town grew in the 18th century, and many of the most notable buildings in the town date from this century or into the early 19th century.

- 4.3.16 Other post-medieval structures recorded on the HER include chapels, schools, bridge (presumably with medieval origins), a toll gate and a milestone. Industrial features recorded on earlier maps include a saw mill on the Slade and a number of quarries and limekilns (at the lower eastern end of the Slade).
- 4.3.17 There are also military sites of later post-medieval and modern date within the search area indicating the strategic importance of the harbour town, including the two air raid shelters noted above as well as an early 19th century howitzer gun emplacement on the Slade (PRN 17323) and the location of a First World War Red Cross working party on West Street.
- 4.3.18 The majority of buildings and structures associated with post-medieval development in the town lie outside of the planning application boundary (excluding the air raid shelters and Fishguard County Primary School noted above).

4.4 Other archaeological finds

- 4.4.1 The Portable Antiquities Scheme records two 3rd / 4th century Roman coins found c.80m to the south of the main western area of the planning application boundary. No other PAS finds are recorded within 250m.

PRN / NPRN	Name	Summary	Period	NGR
2535	Fishguard Parish Church; St Mary The Virgin; St Mary's	Medieval parish church, entirely rebuilt in the 1850s (as post-med PRN 17326), listed in the 1291 Taxatio when it was a possession of St Dogmaels Abbey.	Medieval	SM95803704
2536	Castle Hill	Place-name of unknown significance	Unknown	SM95753710
2554	Fishguard	Roman coin hoard	Roman	SM9637
2559	Hen Vynwent; Tower Hill	<p>Fenton describes rock cut graves with bent bones, better unglazed pottery than any found in trench and pieces of painted iron. This would appear to suggest an Iron Age or Roman-British date for the graves. An Early Christian attribution is later with little or no basis in fact: the commission suggest the site is that of a chapel 2514 for which there is an alternative more likely story and Gold and Fisher misquote a source an Early Christian rather than mainly early (OS card). The site was not visited. From the modern OS card it appears that the chapel has been disturbed.</p> <p>Graves found on site attributed to be that of 'Capel Y Drindod' (site rec. no. 2514). Not certain whether or not chapel existed on this spot, nor whether graves associated.</p> <p>'Capel y Drindod' also sited at SM 96833725 (site ref. no.2558). DAT 1976</p>	Roman, Medieval, Iron Age, Early Medieval	SM96083706
2564	Rope Walk	Bronze Age cremation cemetery	Bronze Age	SM953369
10000	Heol Preseli	Roman or Iron Age findspot	Roman, Iron Age	SM957367
13892	Slade Bank	Medieval common land (possibly post-medieval)	Post-medieval, Medieval	SM959372

Table 3: Known heritage assets of medieval and earlier date recorded on the HER within 250m of the proposed development site (Figure 6).

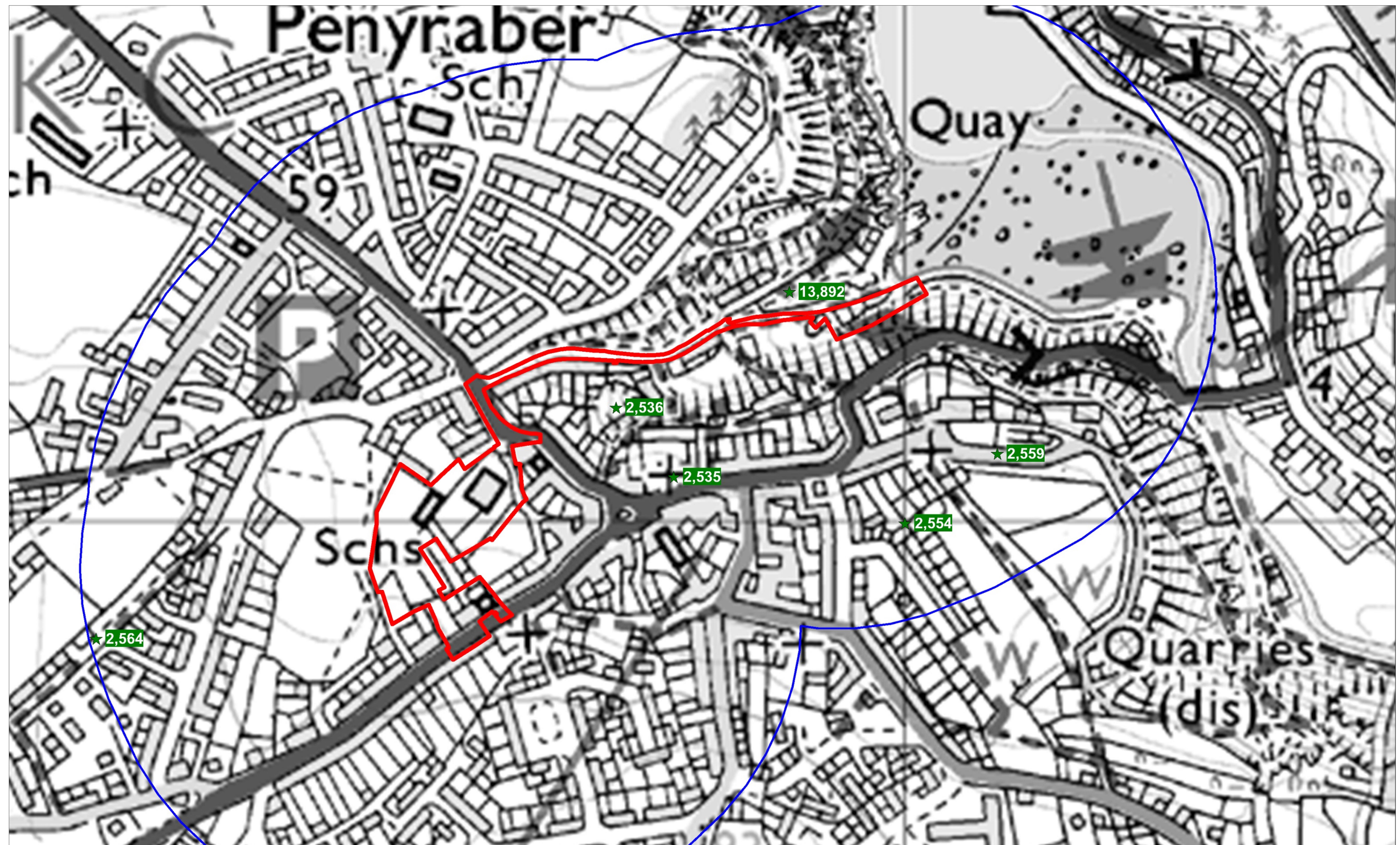

Figure 6: Known heritage assets of medieval and earlier date, recorded on the HER within 250m of the proposed development

Reproduced from the Ordnance Survey 1:25,000 scale Map with the permission of The Controller of Her Majesty's Stationery Office,
© Crown Copyright Dyfed Archaeological Trust, Corner House, 6 Carmarthen Street, Llandeilo, Carmarthenshire SA19 6AE. Licence No 100020930

PRN / NPRN	Name	Summary	Period	NGR
7244	Main Street Nos.3 and 5	Occupied house in Fishguard	Post-medieval	SM95853703
17323	The Slade	An early C19 Howitzer mounted on a concrete plinth.	Post-medieval	SM95913732
20115	Fishguard Comprehensive Secondary	Now further education centre	Post-medieval	SM953370
20116	Fishguard County Primary	Former school	Post-medieval	SM95583700
20117	Bethel Baptist	Chapel	Post-medieval	SM95603718
20119; 20125	Main Street	No's 16-20 (even No's) and 1 Hamilton House. (No 14 has been demolished.) Also 22, 26, 30, 30a and 32	Post-medieval	SM958370
20120	Hill Terrace	Dwelling in Fishguard	Post-medieval	SM959370
20139	The Slade No.17	Dwelling in Fishguard	Post-medieval	SM957371
20141	Tower Hill Hill House	Dwelling in Fishguard	Post-medieval	SM95953740
20144	West Street No.5	Dwelling in Fishguard	Post-medieval	SM95703704
20148	West Street No.11	Dwelling in Fishguard	Post-medieval	SM95693706
20151	West Street No.13	Dwelling in Fishguard	Post-medieval	SM95683707
20154	West Street No.47	Dwelling in Fishguard	Post-medieval	SM95573717
20155	West Street No.55	Dwelling in Fishguard	Post-medieval	SM95563719
20156	West Street Nos.67 and 69	Dwelling in Fishguard	Post-medieval	SM95523721
20157	West Street No.2	Dwelling in Fishguard	Post-medieval	SM95733704
20185		Vicarage in Fishguard	Post-medieval	SM95413679
20198		Dwelling in Fishguard	Post-medieval	SM95663692
20200	High Street No.39	Dwelling in Fishguard	Post-medieval	SM95593686
20209	High Street No.12	Dwelling in Fishguard	Post-medieval	SM95703696
20212	High Street; Ship and Anchor	Public house	Post-medieval	SM95643691
20255	Park Street	Premises occupied by WH George and sons	Post-medieval	SM959369
20271	Wallis Street Nos.8 and 10	Dwelling in Fishguard	Post-medieval	SM95863688

20294	Lower Town Bridge	There was presumably a bridge in existence here in Medieval Times.	Post-medieval	SM962371
20301	High Street No.65	Dwelling in Fishguard	Post-medieval	SM95503679
20331	Quay Street	Dwelling in Fishguard	Post-medieval	SM961372
25436	Hamilton Street No.6	Former shop in Fishguard town	Post-medieval	SM95863699
28756	West Street Fishguard	1940-45, Civil Defence, Air Raid Shelter, previously used as a school store – and now demolished.	Modern	SM95603700
28757	West Street Fishguard	1940-45, Civil Defence, Air Raid Shelter, previously used as a school store – and now demolished. .	Modern	SM95623696
30834	Crows Castle	Shown as a 'quarry' on the 1st edition 25", shown but not labelled on the 2nd edition 6" and 1964 6" maps.	Post-medieval	SM95923725
30835	Slade	A rectangular building labelled sawmill on the 1st edition 25" map. The remains are difficult to interpret.	Post-medieval	SM95933722
32149	Lampit	It is not certain whether features marked on the 1st and 2nd edition maps represent the quarry.	Post-medieval	SM95933738
32152	Training Ship Skirmisher	One of a number of limekilns between Fishguard and Goodwick mentioned by Moore-Colger.	Post-medieval	SM96173717
32153	The Quay	Three buildings, in two blocks. Not shown on 1st edition 25" map but shown on second edition 6" map of 1908.	Modern	SM96163740
32154	Fishguard Harbour	Fishguard was known from the early post mediaeval times as a good harbour, it expanded in importance in the 18th century.	Post-medieval	SM96103725
46545	Fishguard	A tollgate marked on the 1st edition OS map and named Fishguard Gate TP, destroyed by Rebeccaites in mid-May, 1843.	Post-medieval	SM95403676
100118		A small building is recorded here on the Ordnance Survey 1st edition map (1889).	Post-medieval	SM96193704
108249		A milestone on the Fishguard to Haverfordwest turnpike road.	Post-medieval	SM9552336823
109342	Scledy Villa, West Street	This address is recorded as the location of a Red Cross Working Party during the First World War.	Post Medieval, Modern	SM957371

Table 4: Known heritage assets of post medieval date, excluding Listed Buildings, recorded on the HER within 250m of the proposed development site (Figure 7).

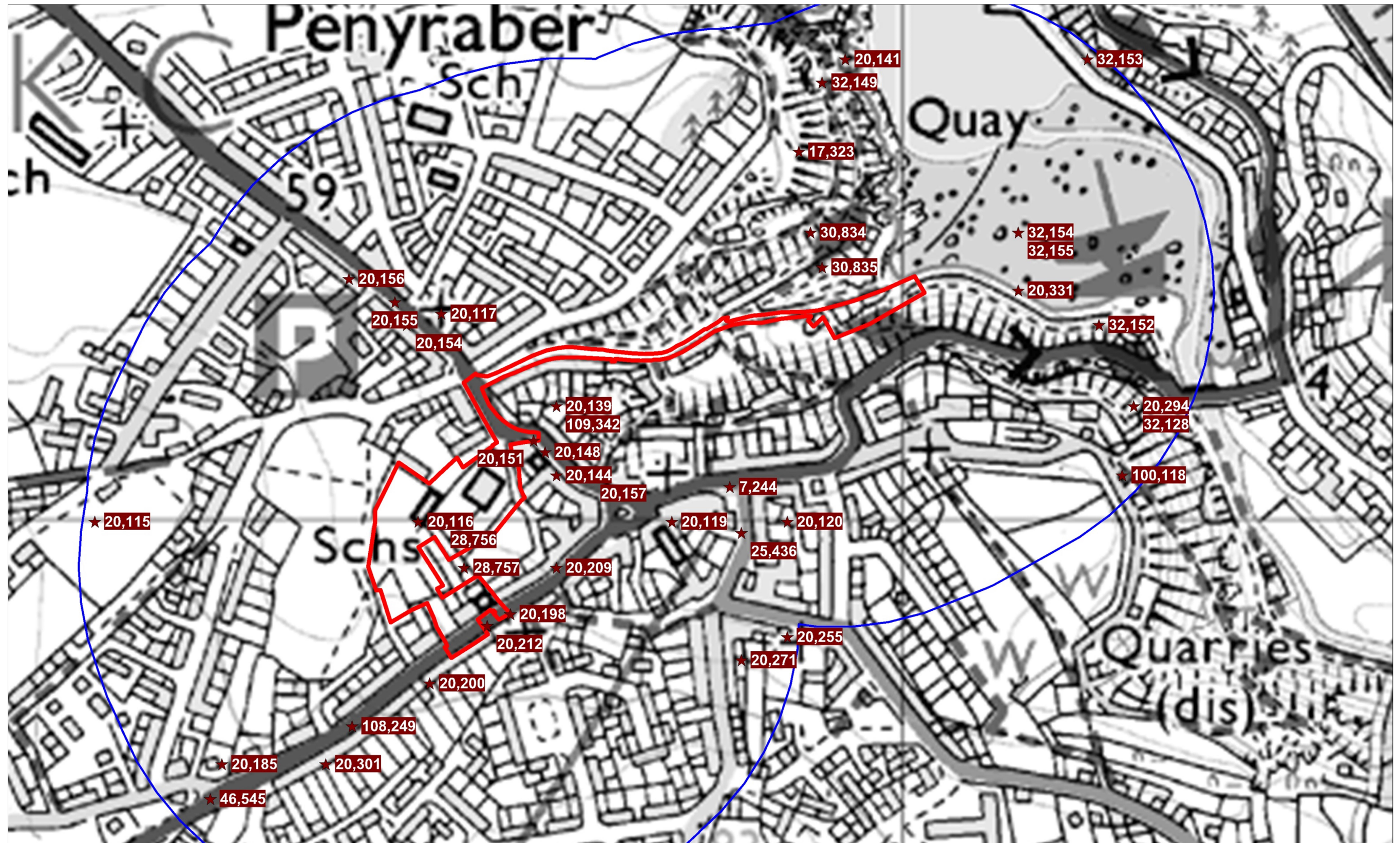

Figure 7: Known heritage assets of post medieval date, excluding Listed Buildings, recorded on the HER within 250m of the proposed development

Reproduced from the Ordnance Survey 1:25,000 scale Map with the permission of The Controller of Her Majesty's Stationery Office,
© Crown Copyright Dyfed Archaeological Trust, Corner House, 6 Carmarthen Street, Llandeilo, Carmarthenshire SA19 6AE. Licence No 100020930

4.5 Historic Mapping

- 4.5.1 The following description of the 1841 Tithe map is from Crane (1999). The tithe map is shown in Figure 8.

The first large-scale map of Fishguard, the tithe map of 1839, shows a well-developed small town. The market place to the southwest of the church which provides a focus for the town is shown surrounded by almost unbroken building development. Building plots are mostly long narrow strips with the buildings hard against the street frontage. These plots seem to be burgage plots – a type of land allocation common in medieval towns. The arrangement of plots shown on the tithe maps suggests gradual development over several decades if not several centuries, consistent with the known history of the town, rather than a planned and laid-out settlement. To the south of the town there undoubtedly existed a strip- or open-field system. By the tithe survey this had been enclosed, but the pattern of stripd was preserved, as can be seen on the tithe map.

- 4.5.2 On the Tithe map, the planning application boundary can be seen to cover an area of undeveloped fields and gardens on its western side, with buildings only present along the High Street frontage. The eastern side partially follows the road line of West Street, and runs along the entire length of 'The Slade' just beyond the sewage works at the edge of the Aber Gwaun inlet. The area of West Street within the application boundary (north of the school area) can be seen to have originally comprised a smaller road in 1841, with one former building lying within the area which is now a small grassed and seating area on the northeastern side of West Street.
- 4.5.3 By the first edition OS map of 1889 (Figure 9) the majority of the area has changed little from the Tithe map, with much of the western area still covering former gardens and fields. Buildings are still present on the small part of the High Street frontage within the application boundary. The area on the northwestern side of West Street can again be seen to contain garden boundaries and at least one structure.
- 4.5.4 The layout of The Slade has changed little since 1841, except at its western end where the former Felin Slade quarry was located and a series of associated buildings were present.
- 4.5.5 There is no discernible change between the 1889 and 1907 OS maps of the area except that a few additional buildings are shown on The Slade (Figure 10).
- 4.5.6 The 1937 OS map (not illustrated, but shown as Figure 5.3 in the heritage Statement, Atkins 2017) is the first to show the Fishguard County Primary School, but otherwise little change.

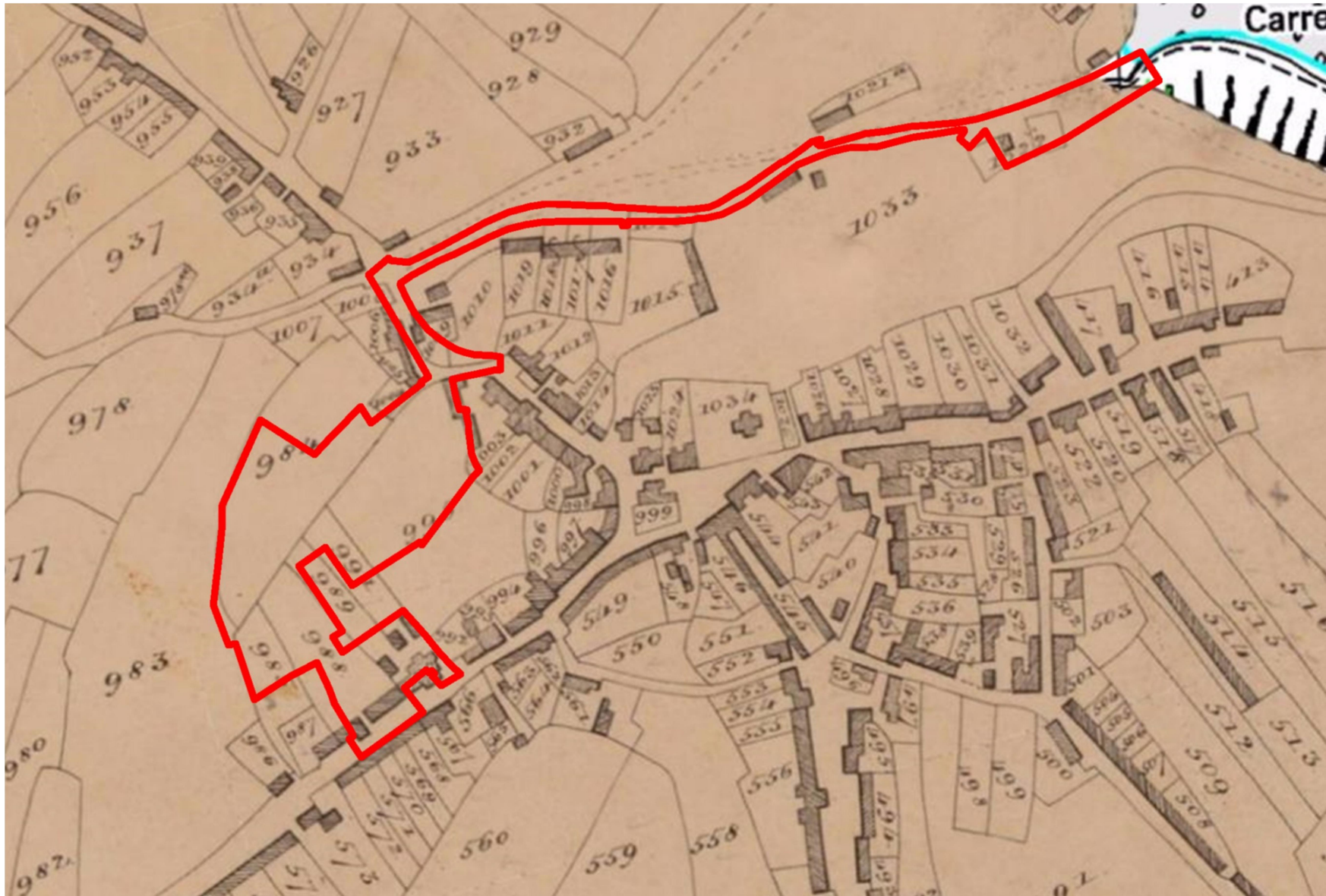

Figure 8: Extract of the Fishguard Parish Tithe Map of 1841, with the approximate outline of the proposed development in red

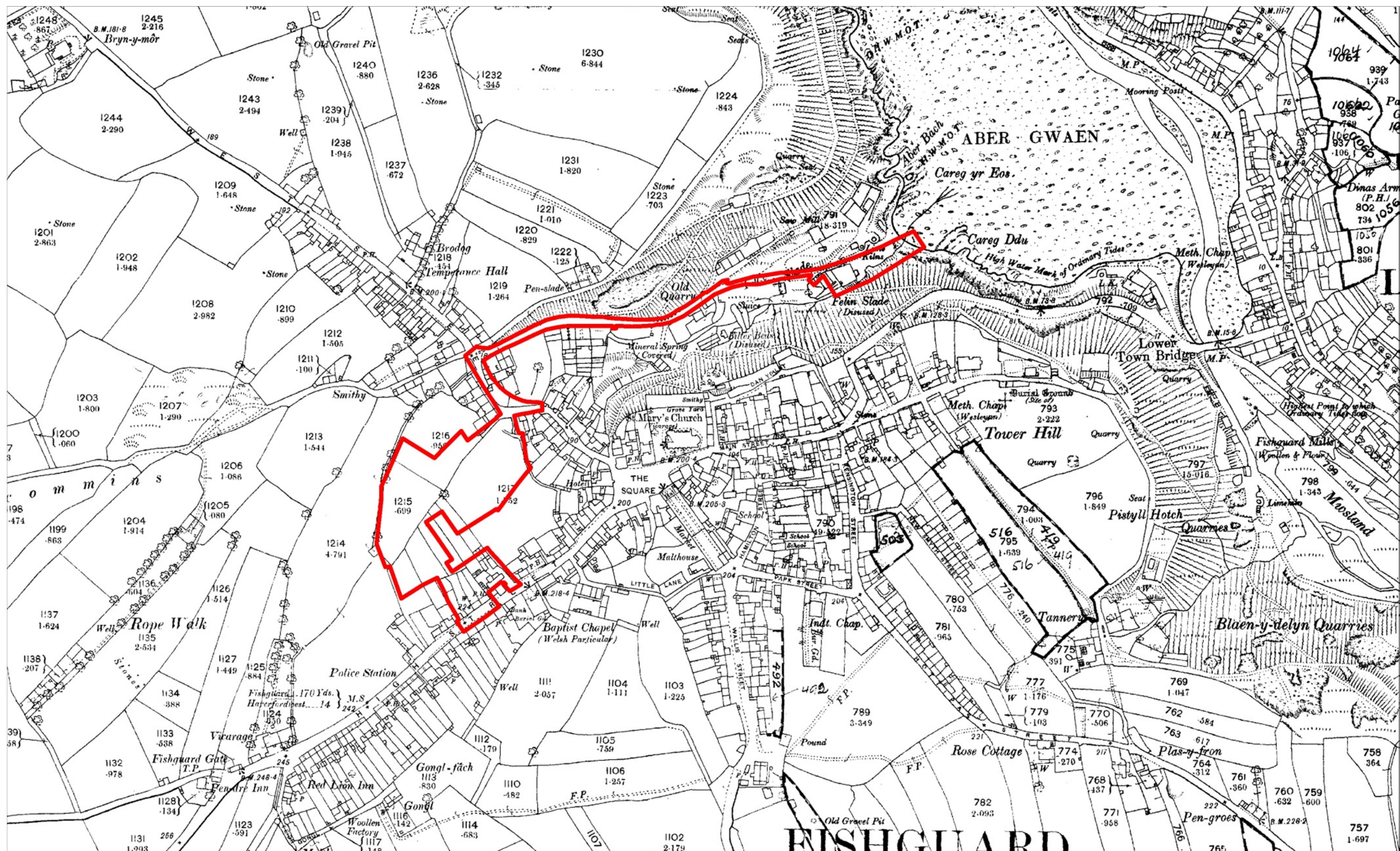

Figure 9: Extract of the first edition Ordnance Survey 1:2500 map, dated 1889, with the planning application boundary in red

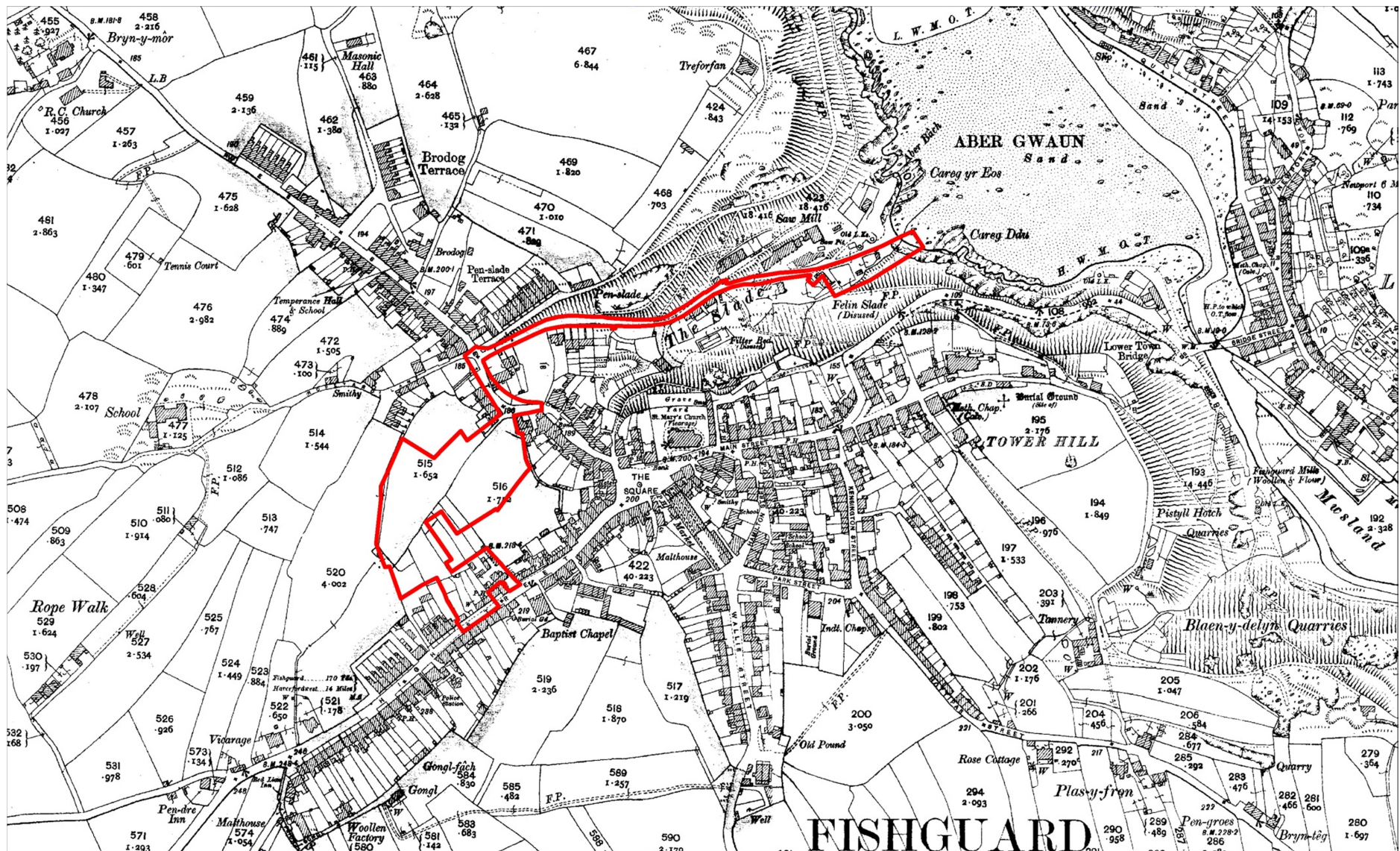

Figure 10: Extract of the second edition Ordnance Survey 1:2500 map, dated 1907, with the planning application boundary in red

4.6 Previous Archaeological Works

- 4.6.1 There have been few previous archaeological investigations in Fishguard. A number of desk-based assessments have previously been undertaken in and around the town, but little intrusive works have ever been completed.
- 4.6.2 A small archaeological evaluation was undertaken at the site of the proposed 'Fishguard Last Invasion Centre' in 1999 by Cambria Archaeology (now DAT Archaeological Services) (Page 1999). This site was located to the south of the Farmer's Arms on The Square and revealed significant archaeological remains, mostly of medieval or post-medieval date associated with intensive development in the town. It also recorded the concrete raft foundation of a former air raid shelter (presumably similar to those within the Chimneys Link Phase 2 site) which had been demolished in the 1970s.
- 4.6.3 An archaeological watching brief was undertaken at Berry Cottage, Tower Hill close to the main area of the development site, although no significant archaeological remains were identified due to previous terracing (Crane 2008).
- 4.6.4 An archaeological evaluation was carried out within the former playing field for the Fishguard County Primary School earlier in 2017 by DAT Archaeological Services (Enright 2017). The playing field was the only part of the Phase 1 area which was suitable for evaluation, with much of the area previously containing a large extension to the rear of the Ship and Anchor pub on the High Street frontage. Due to the suspected presence of services identified by a Cable Avoidance Tool, three trenches were opened up within the former playing field area (Figure 11). A linear gully was exposed in Trench 1 (103/104), which ran parallel with the school boundary wall (roughly northeast to southwest). At its northeastern end the gully had a rounded profile and 0.05m depth. The feature became shallower to the southwest where it had been virtually truncated away. Modern finds were recovered from the fill of the gully. Evidence for a possible geotechnical test-pit or modern soakaway were found in Trench 3, visible as an area of backfilled, clean fragmented local bedrock (303/304). No archaeological features were visible within Trench 2.
- 4.6.5 The archaeological evaluation within the Phase 1 area did not reveal any significant archaeological features. The lack of any finds pre-dating the modern period suggests that the remainder of the area not subject to evaluation has very limited archaeological potential. It is possible that the area was formerly levelled prior to it being used as a playing field. This is indicated by the gully recorded in Trench 1 which became shallower to the south, perhaps indicating that the ground level was previously higher and had thus been subject to deeper levelling. The area may also have been significantly disturbed through the installation of services across the site area, which was indicated by the Cable Avoidance Tool.



Figure 11: Trench plan with location plan above

4.7 Site Walkover Survey

- 4.7.1 The site walkover survey was undertaken on the 18th September 2017. The Transition Bro Gwaun building on the High Street frontage will be demolished (Photo 1) to make way for the link road connection to the High Street. The building is a later 20th century building and of negligible historical significance. The 20th century pitched roof section of the former library on the southern side of the Ship and Anchor pub will also be demolished, although this is not considered to be of any historical significance.



Photo 1: View north across High Street towards the Transition Bro Gwaun building

- 4.7.2 The existing car park of the Cooperative supermarket (Photo 2) will be removed for the new link road, and replaced by the Chimneys Link Phase 1 car park that is already under construction. The former school land to the northwest of the existing car park will be improved and made accessible (Photo 3). It is presently fenced and being used for spoil tips for the Phase 1 works.
- 4.7.3 The former Fishguard County Primary School building (Photos 4, 5 and 6) is presently unoccupied and starting to deteriorate. The building will be demolished to make way for the new link road and a bus stop area. The building retains almost all of its original structure and façade with some additional extensions and outbuildings to the rear. The sites of the air raid shelters were not accessible during the site visit, but it is understood that both of these have been previously demolished.



Photo 2: View west across existing car park towards Cooperative Supermarket



Photo 3: View northeast across land to the southwest of the former school,



Photo 4: Main northeastern façade of Fishguard County Primary School, showing girls and boys entrances



Photo 5: Southeastern façade of Fishguard County Primary School and car park areas adjacent to the Chimneys road



Photo 6: View southwest along the northwestern side of the former school

- 4.7.4 The Chimneys Link road will connect with West Street in the area to the northeast of the former school buildings (Photos 7 and 8). The proposed development will include significant alteration of the road in this area, to extend to the northeast over the presently grassed area (Photo 7 and 8).
- 4.7.5 The junction between West Street and The Slade is unlikely to be altered to any great extent (Photo 9), but drainage runs are proposed that will run eastwards down the Slade to the sewage works area and the Aber Gwaun inlet. The Slade itself is a small road with a number of properties along the western part of its length (Photos 10 and 11). The eastern end of The Slade has less residential buildings and contains the sewage works (Photo 12) and lime kilns (Photo 13).



Photo 7: View northeast from former school across area of West Street, where the Chimney's Link road will connect with the existing road



Photo 8: View north along West Street towards junction with The Slade and grassed area on eastern side of road



Photo 9: Eastern end of The Slade from West Street



Photo 10: View west-southwest from The Slade towards West Street



Photo 11: View east along The Slade close to its centre



Photo 12: View west from eastern end of The Slade to the sewage works



Photo 13: Surviving limekilns at the eastern end of The Slade

- 4.7.6 The eastern end of The Slade leads to the Aber Gwaun harbour from which there are extensive views north. The promontory on which Castle Point Fort (Scheduled Monument) lies can be seen from this point (Photo 14). The proposed drainage works on The Slade are most unlikely to be visible from the fort (Photo 15). There is also unlikely to be any alteration to the skyline of Fishguard from the proposed Chimney's Link Phase 2 works which would impact the setting of Castle Point Fort (Photo 15).



Photo 14: View northeast from the eastern end of The Slade towards Castle Point Fort in the distance



Photo 15: View south from Castle Point Fort towards the eastern end of The Slade and the main development area in Fishguard

4.8 Aerial Photographs

4.8.1 A search of the aerial photographs held by the Royal Commission on the Ancient and Historical Monuments of Wales was undertaken on 21/09/2017. All photographs reviewed are laid out in Table 5.

Vertical Photograph Reference	Frame #	Date taken	Notes
RAF 106G/UK/1631	3006	08/07/46	Good view of the site area showing the school clearly. Garden plots run backwards from the High Street with a gap in the buildings where the present entrance to the Coop lies. The Ship and Anchor has two plot boundaries projecting back from it. Tree cover obscures one of the air raid shelters, but the other is visible. The area to the southwest of the Coop is open grassland with a slight boundary to the area which would become Lota Park. The sewage treatment works at the end of The Slade are not present, but there are possible signs of former quarry buildings. No features of significant archaeological interest were noted within the application area.
RAF 106G/UK/1631	3007	08/07/46	As above
RAF 106G/UK/1631	3008	08/07/46	As above
RAF 106G/UK/1631	3009	08/07/46	As above
RAF 106G/UK/1472	3298	04/05/46	As above, but tree and vegetation cover is slightly less.
96-082	144	06/05/96	Not available
96-082	145	06/05/96	Not available
96-082	146	06/05/96	Not available
74-003	013	21/03/74	These photos show the school and both air raid shelters and other school outbuildings clearly as vegetation has been cut back. The playing field to the south of the school may have a line running north south through it (service/or former plot boundary?). The area where the Coop supermarket now stands was very overgrown at this time.
74-003	143	21/03/74	As above
74-003	144	21/03/74	As above
77-014	080	17/05/77	As above, but clearer than the 1974 photos.
77-014	081	17/05/77	As above
77-014	088	17/05/77	As above
Meridian 5248 86/54		29/04/54	These photos do not cover the site area

Aerofilms Oblique Photograph Reference	Date taken	Notes
WPW029646	1929	View southeast across town with school façade clearly prominent, but no clear detail of the main site area. part of The Slade is visible.
WPW029647	1929	View southeast across town. No clear detail of the development area except for much of The Slade. The western side of the school is visible..
WPW029648	1929	View northeast across eastern side of town with little of the area visible.
WPW029649	1929	View south across centre of the town, showing a clear view of the northern façade of the school and the fields and gardens of the main part of the application area. The school playing field does not look like it has been subject to landscaping and may still be agricultural. No air raid shelters are present as they had not been built. The garden plots from High Street are clearly visible. The northeastern part of The Slade is clearly visible.
WPW029650	1929	This does not show the application site
WPW029651	1929	View southeast across the town but too far away to show any detail. The former strip fields to the south of Fishguard show up very clearly.
WPW029652	1929	This does not show the application area
WPW029653	1929	This does not show the application area
WPW029654	1929	View east-southeast across the town with the development area partially visible, but no detail apparent
WPW029656	1929	This does not show the application area

ERN 111125 Chimneys Link Phase 2, Fishguard:
Historic Environment Appraisal

WPW029657	1929	This does not show the application area
WPW029658	1929	This does not show the application area
WPW029659	1929	View northeast across lower town and Aber Gwaun harbour showing the Slade and remains of former quarry and buildings at the eastern end of The Slade
WPW029660	1929	View north-northeast across the application site, showing the school and outbuildings (no air raid shelters), the playing field and former plot boundaries running back from High Street. The slight remains of a former boundary runs back from the High Street through the playing field as well. The remains of quarry buildings are visible at the eastern end of The Slade.
WPW040067	1932	View east across Fishguard with no clear views of the application area
WPW040068	1932	This does not show the application area
WPW040069	1932	View north across Fishguard and Goodwick too far away to show any detail
WPW040070	1932	View southwest across town, with The Slade in the foreground showing quarry building remains and school in background. Not enough detail of the main area.
WPW040071	1932	Does not show the application area
WPW040072	1932	View north-northwest across Aber Gwaun harbour and Lower Town with only the east end of The Slade visible
WPW040073	1932	View west across town showing a good view of the eastern side of the school and outbuildings (no air raid shelters). The playing field is just visible and looks rather rough ground. The plots running back from High Street are also just visible.

5 IMPACT OF PROPOSALS ON THE HISTORIC ENVIRONMENT

5.1 Physical Impacts of the Development Proposals

- 5.1.1 The proposed Chimneys Link Phase 2 development will include the demolition of the Fishguard County Primary School. The two former air raid shelters have been previously demolished.
- 5.1.2 The Chimneys Link works will include the construction of a link road between High Street and West Street, running through the existing Cooperative supermarket car park, through the former school grounds and the former school building itself. The link road would require groundworks on the northeastern side of West Street in an area which is presently partially laid to grass and footpaths. A bus stop area is also proposed for the area of the former school. A bat house will be erected as a habitat for any bats displaced by the works. Ancillary works including drainage will also be required. The main drains from the area will be installed running from the main area of the link road, along The Slade down to the sewage works and Aber Gwaun harbor.
- 5.1.3 The following construction activities are all likely to be undertaken to some extent at the development site, all of which have the potential to expose, damage or destroy archaeological remains if present at the site:
- Enabling works, such as installation of contractor's compound, construction of access roads, parking areas, storage areas and borrow pits;
 - topsoil stripping;
 - landscaping and terracing works;
 - foundation excavation;
 - construction of roads and infrastructure; and
 - drainage and other service installation.

5.2 Buried Archaeological Potential

- 5.2.1 The school discussed above is of archaeological and historical significance. There are no other known archaeological remains within the planning application boundary. The archaeological potential for hitherto unknown archaeological sites to be present within the proposed development area is considered to be low/moderate.
- 5.2.2 Information held on the HER indicates that a Bronze Age cremation cemetery was uncovered by Fenton in the early 19th century to the west of the application area. The exact location is not known and so there is some potential that the cemetery could be located within or extend into the site boundary. Remains of this date would be of regional archaeological importance.
- 5.2.3 There have been a number of finds of Romano British or Iron Age date within the town of Fishguard which may indicate a pre-cursor to the medieval settlement was present during these periods. The potential for further remains of this date to be present cannot be discounted. Remains of this date would be of at least regional archaeological importance.
- 5.2.4 The highest archaeological potential would be for medieval and post-medieval remains associated with the development of Fishguard. Although earlier cartographic sources indicate that most of the western part of the application area was located within agricultural land (which is likely to

have been so in the medieval period as well) the boundary does include part of the street frontage on High Street, West Street and The Chimneys. The grassed and pathed area on the northwestern side of West Street opposite the former school is known to have had at least one former building on it. Remains of medieval or post-medieval date would be considered to be of local archaeological importance.

- 5.2.5 Modern sites include the school and former air raid shelters, but it is unlikely that any other significant remains of modern date survive. The remains of this period are of local / regional importance.
- 5.2.6 The archaeological potential of the site will have been compromised to some extent from previous development. The school and air raid shelters will have disturbed earlier archaeological remains. Drainage and services associated with these and the more recent supermarket will have caused disturbance of below ground deposits, as would the processes of constructing the car parks and road ways that presently exist.

5.3 Palaeo-environmental Potential

It is unlikely that deposits suitable for the survival of palaeo-environmental evidence on the site would be present, due to the probable nature of the soil and sub-strata and the dryness of the site.

5.4 Visual Impacts

- 5.4.1 It is considered that the development proposals will have very minor or negligible negative impacts upon the current setting listed buildings within the vicinity of the site. The majority will not be affected. The creation of a link road creating a one-way clockwise gyratory system through the centre of Fishguard would be seen as a positive impact upon the setting of listed buildings adjacent to the roads, reducing traffic flow past many of the buildings. The narrow roads that presently exist for two way traffic do have the threat of accidental impacts with buildings by traffic, which could be vastly reduced by the new road system.
- 5.4.2 The one scheduled monument of Castle Point Fort has minimal views of the development site and it is considered that distance, tree cover and the existing urban townscape will make any setting impacts negligible. The registered historic park and garden on the eastern side of Fishguard is not intervisible with the site and will thus there will be no setting impacts.

5.5 Recommendations for Further Archaeological Works

- 5.6.1 As noted above the former Fishguard County Primary School is of historical significance. It should be subject to a programme of building recording prior to its demolition.
- 5.6.2 The proposed development area is identified as having a low/moderate archaeological potential for buried remains of significance. It is thus possible that further archaeological mitigation will need to be implemented during groundworks for the development.
- 5.6.3 Due to the nature of the site it is unlikely that any preliminary evaluation works could be carried out, other than in the area of the former school grounds to the west of the school buildings. This area has low archaeological potential as it does not lie on the street frontages but in an area indicated as agricultural land on earlier cartographic sources.

- 5.6.4 The street frontage areas on High Street and West Street have the highest archaeological potential for remains associated with the medieval and post-medieval development of the town. As was seen during the evaluation of the Fishguard last Invasion Centre in 1999, Fishguard has the potential to contain complex and significant archaeological remains. As the areas have been subject to significant disturbance in the past from former buildings and modern redevelopment, it is possible that such remains have already been compromised. It is suggested that as a minimum a watching brief is maintained during groundworks within these areas. A less intensive watching brief would be suitable for the remainder of the site area and during any drainage works along The Slade.
- 5.6.5 The decision for the scope of any further programme of archaeological works lies with the archaeological advisor to the local planning authority (Development Management - Dyfed Archaeological Trust).

6 SOURCES

Published

Cadw. 1998. *Register of Landscapes of Outstanding Historic Interest in Wales*. Cardiff: Cadw

CIfA. 2014. *Standard and guidance for historic environment desk-based assessment*. Available at:
http://www.archaeologists.net/sites/default/files/CIfAS%26GDBA_3.pdf
[Accessed 31/Jul/2017]

CIfA. 2014. Code of Conduct. Reading: Chartered Institute for Archaeologists. Available at: www.archaeologists.net/sites/default/files/CodesofConduct.pdf
[Accessed 1/Aug/2017]

Historic England, 2016, *Understanding Historic Buildings – A Guide to Good recording Practice*, Historic England publication

Jones, F, 1977. 'Fishguard and Goodwick' in *A Tribute on the Occasion of Her Majesty's Silver Jubilee from the people of Fishguard and Goodwick*

Murphy, K, 1994. 'Excavation of three burgrave plots in the Medieval town of Newport', *Medieval Archaeology*, **38**, pp55-82

Soulsby, I. 1983. *The Towns of Medieval Wales*. Chichester: Phillimore.

Unpublished

Atkins. 2016. Chimney's Link Phase 1 development: Heritage Statement. Atkins Unpublished Report

Atkins. 2017. Chimneys Link Town Centre Enhancement Scheme: Heritage Statement. Atkins Unpublished Report

Crane, P. 1999. Proposed Last Invasion Centre, Fishguard, Pembrokeshire: Archaeological Evaluation, Phase 1, Desk-top Assessment. DAT Unpublished Report (Event Record Number 37405)

Crane, P, 2008. Berry Cottage, Tower Hill, Fishguard: Archaeological Watching Brief, DAT Report No. 2008/107 (Event Record No. 94524)

Enright, C, 2017. Chimney's Link Phase 1, Fishguard, Pembrokeshire: Archaeological Evaluation 2017. DAT Unpublished Report No. 2017/20 (Event Record No. 111125)

Ludlow, N. 1998. The Welsh Historic Churches Project: Preseli District. DAT Unpublished Report.

Page, N, 1999, Fishguard Last Invasion Centre: Archaeological Evaluation, Cambria Archaeology Report (Event Record No. 37419)

Pembrokeshire County Council. 2016. Fishguard Conservation Area Character Appraisal and Management Plan. Available at:
https://www.pembrokeshire.gov.uk/content.asp?id=18096&nav=1626,109,139&parent_directory_id=646 [Accessed 14/Sep/2017]

Sambrook, P. 1997. Fishguard and Goodwick Community File: Preseli Pembrokeshire Assets Survey. DAT Unpublished Report.

Database

Dyfed Archaeological Trust Historic Environment Record, housed with Dyfed Archaeological Trust at Corner House, 6 Carmarthen Street, Llandeilo, Carmarthenshire, SA19 6AE

Websites

British Geological Survey mapping portal. Available at:
<http://mapapps.bgs.ac.uk/geologyofbritain/home.html> [Accessed 14/Sep/2017]

Dyfed Historic Landscape Characterisation. 2001. Available at:
<http://www.dyfedarchaeology.org.uk/> [Accessed 14/Sep/2017]

Cartographic

Fishguard Parish Tithe Map	1841
Ordnance Survey 1:2500 1 st edition Map	1889
Ordnance Survey 1:2500 2 nd edition Map	1907

APPENDIX 1: Full Historic Environment Record Search:

PRN	Site Name	Summary	Description	Form	Period	Type	Broad Class	Condition	Evidence	Status	Status Grade	Status Ref	Unitary Authority	Community	NGR	Map Sheet	Rowid	Easting	Northing
2535	FISHGUARD PARISH CHURCH; ST MARY THE VIRGIN; ST MARY'S	Medieval parish church, entirely rebuilt in the 1850s (as post-med PRN 17326), listed in the 1291 Taxatio when it was a possession of St Dogmaels Abbey. Possibly referred to in late 12th century source (Ludlow forthcoming). Square churchyard. Coastal location. At least 4 former chapelries (PRNs 2509, 2514, 2530 & 2548). No current evidence of early medieval date. NDL 2002			Medieval	Church	Religious Ritual and Funerary	Not Known	Documentary Evidence				Pembrokeshire	Fishguard and Goodwick	SM95803704	SM93NE	115710	195800	237040
2536	CASTLE HILL	Place-name of unknown significance. RPS August 2001			Unknown	Unknown	Unassigned	Not Known	Placename Evidence				Pembrokeshire	Fishguard and Goodwick	SM95753710	SM93NE	115711	195750	237100
2554	FISHGUARD				Roman	Coin Hoard	Object	Not Known	Finds				Pembrokeshire	Fishguard and Goodwick	SM9637	SM93NE	115729	196000	237000
2559	HEN VYNWENT; TOWER HILL		Fenton describes rock cut graves with bent bones, better unglazed pottery than any found in trench and pieces of painted iron. This would appear to suggest an Iron Age or Roman-British date for the graves. An Early Christian attribution is later with little or no bases in fact: the commission suggest the site is that of a chapel 2514 for which there is an alternative more likely story and Gold and Fisher misquote a source an Early Christian rather than mainly early (OS card). The site was not visited. From the modern OS card it appears that the chapel has been disturbed. GW. 1996. Graves found on site attributed to be that of 'Capel Y Drindod' (site rec. no. 2514). Not certain whether or not chapel existed on this spot, nor whether graves associated. 'Capel y Drindod' also sited at SM 96833725 (site ref. no.2558). DAT 1976		Iron Age; Roman; Early Medieval; Medieval	Cemetery	Religious Ritual and Funerary	Destroyed	Structure				Pembrokeshire	Fishguard and Goodwick	SM96083706	SM93NE	115734	196080	237060
2564	ROPE WALK				Bronze Age	Cremation Cemetery	Religious Ritual and Funerary	Not Known	Finds				Pembrokeshire	Fishguard and Goodwick	SM953369	SM93NE	115739	195300	236900
5009	TOWN HALL	Fishguard town hall. RPS July 2001	Built C18th or C19th		Post-medieval	Town Hall	Civil	Intact	Building	Listed Building	II	12316	Pembrokeshire	Fishguard and Goodwick	SM9579136997	SM93NE	118136	195791	236997
7243	HIGH STREET NO.41	Occupied house in Fishguard. RPS July 2001	C18th/C19th. Stone, 2-storey, hipped roof, railed forecourt.		Post-medieval	Dwelling	Domestic	Intact	Building	Listed Building	II	12278	Pembrokeshire	Fishguard and Goodwick	SM9558136849	SM93NE	120226	195581	236849
7244	MAIN STREET NOS.3 AND 5	Occupied house in Fishguard. RPS July 2001	No 3: - C18th, stone, 3-storey, tiled roof. No 5: - C18th, roughcast, 3-storey, slate roof.		Post-medieval	Dwelling	Domestic	Intact	Building	Listed Building	II	LB	Pembrokeshire	Fishguard and Goodwick	SM95853703	SM93NE	120227	195850	237030
10000	HEOL PRESELI				Iron Age; Roman	Findspot	Object	Not Known	Finds				Pembrokeshire	Fishguard and Goodwick	SM957367	SM93NE	122894	195700	236700
13892	SLADE BANK				Medieval; Post-medieval	Common Land	Gardens Parks and Urban Spaces; agriculture and Subsistence	Not Known	Topography				Pembrokeshire	Fishguard and Goodwick	SM959372	SM93NE	126674	195900	237200
14035	THE OLD POUND				Medieval; Post-medieval	Common Land	Gardens Parks and Urban Spaces; agriculture and Subsistence	Not Known	Topography				Pembrokeshire	Fishguard and Goodwick	SM958367	SM93NE	126817	195800	236700
17323	THE SLADE	An early C19 Howitzer mounted on a concrete plinth. It has been suggested that it possibly originally came from Fishguard fort. Not included in field survey. GW. 1996.			Post-medieval	Findspot	Object	Not Known	Finds				Pembrokeshire	Fishguard and Goodwick	SM95913732	SM93NE	129904	195910	237320
17326	ST MARY THE VIRGIN; ST MARY'S				Post-medieval	Church	Religious Ritual and Funerary	Not Known	Building	Listed Building	II	12299	Pembrokeshire	Fishguard and Goodwick	SM9580337042	SM93NE	129907	195803	237042
20115	FISHGUARD COMPREHENSIVE SECONDARY		Now further education centre		Post-medieval	School	Education	Not Known	Building				Pembrokeshire	Fishguard and Goodwick	SM953370	SM93NE	132693	195300	237000
20116	FISHGUARD COUNTY PRIMARY				Post-medieval	School	Education	Not Known	Building				Pembrokeshire	Fishguard and Goodwick	SM95583700	SM93NE	132694	195580	237000
20117	BETHEL BAPTIST				Post-medieval	Church	Religious Ritual and Funerary	Not Known	Building				Pembrokeshire	Fishguard and Goodwick	SM95603718	SM93NE	132695	195600	237180
20118	SLADE LIME KILNS	Two adjacent kilns at the bottom of a valley leading down to an inlet in the Gwaun Estuary. They are set into a scarp on the northern side of the valley which has been cut back and revetted to the west of and between the kilns. Access to the top of the scarp was probably via a path to the east of the eastern kiln which now leads to a house. The front of the kilns are adjacent to a footpath, the tops lie in a garden. The western kiln, with re? on each side, is the earliest. The eastern kiln is apparently an addition with a re? wall on the west butting that of the western kiln. There has been some renovation/excavation of the kilns. Both are D-shaped. The northern of the eastern kiln has been slightly damaged. Both have triangular drawing holes, the northern side of the eastern arch of the			Post-medieval	Kiln	Industrial; monument	Near Intact	Structure	Listed Building	II	26067	Pembrokeshire	Fishguard and Goodwick	SM9597237205	SM93NE	132696	195972	237205

		eastern kiln is slightly damaged. Both kilns have been repointed. The top of the eastern kiln has been excavated to reveal a cobbled ? to the crible. The top of the crible is completely exposed; the edges are ? but the rest of the crible is infilled. The kiln has a safety wall (now capped in concrete) punctured by a drain. The top of the western kiln is completely overgrown and not accessible. It does not have a safety wall, again suggesting it is earlier (safety walls may be a late feature of such kilns - Moore-Colger, 25). A building is marked directly adjacent to the north of the rebuilt wall of this kiln, on the 1st edition 25" and on the modern 25". This could not be located, the area was very overgrown. Despite being repointed presumably cleaned the kilns are becoming overgrown again. The feature - cobbles and kiln lining - revealed on the top of the eastern kiln are suffering weather damage and should be covered over. The concrete capping is inappropriate, Survey																	
20119	MAIN STREET		No's 16-20 (even No's) and 1 Hamilton House. (No 14 has been demolished.) Also 22, 26, 30, 30a and 32		Post-medieval	Terrace	Domestic	Not Known	Building	Listed Building	II	LB	Pembrokeshire	Fishguard and Goodwick	SM958370	SM93NE	132697	195800	237000
20120	HILL TERRACE	Dwelling in Fishguard. RPS July 2001	No's 1,2,4-8 all listed - late C18th to mid C19th		Post-medieval	Dwelling	Domestic	Not Known	Building	Listed Building	II	LB	Pembrokeshire	Fishguard and Goodwick	SM959370	SM93NE	132698	195900	237000
20123	MAIN STREET NO.1	Dwelling in Fishguard. RPS July 2001			Post-medieval	Dwelling	Domestic	Not Known	Building	Listed Building	II	LB	Pembrokeshire	Fishguard and Goodwick	SM95833705	SM93NE	132701	195830	237050
20124	COMPTON HOUSE HOTEL; MAIN STREET NOS.7 AND 9				Post-medieval	Hotel	Commercial; domestic	Not Known	Building	Listed Building	II	26081	Pembrokeshire	Fishguard and Goodwick	SM9585637044	SM93NE	132702	195856	237044
20125	MAIN STREET		No's 9a, 11 and 13 all listed late C18 - mid C19		Post-medieval	Terrace	Domestic	Not Known	Building	Listed Building	II	LB	Pembrokeshire	Fishguard and Goodwick	SM958370	SM93NE	132703	195800	237000
20128	MAIN STREET NOS.21 AND 23	Dwelling in Fishguard. RPS July 2001			Post-medieval	Dwelling	Domestic	Not Known	Building	Listed Building	II	12309	Pembrokeshire	Fishguard and Goodwick	SM9593137052	SM93NE	132706	195931	237052
20129	GLOBE; MAIN STREET NO.28				Post-medieval	Public House	Commercial; recreational	Not Known	Building	Listed Building	II	12313	Pembrokeshire	Fishguard and Goodwick	SM9590837030	SM93NE	132707	195908	237030
20130	FISHGUARD ARMS; MAIN STREET NO.24				Post-medieval	Public House	Commercial; recreational	Not Known	Building	Listed Building	II	26044	Pembrokeshire	Fishguard and Goodwick	SM9589137029	SM93NE	132708	195891	237029
20138	THE SLADE NOS.1 AND 2	Dwelling in Fishguard. RPS July 2001			Post-medieval	Dwelling	Domestic	Not Known	Building	Listed Building	II	12354	Pembrokeshire	Fishguard and Goodwick	SM9565637113	SM93NE	132716	195656	237113
20139	THE SLADE NO.17	Dwelling in Fishguard. RPS July 2001			Post-medieval	Dwelling	Domestic	Not Known	Building	Listed Building	II	LB	Pembrokeshire	Fishguard and Goodwick	SM957371	SM93NE	132717	195700	237100
20140	THE HOMESTEAD; THE SLADE	Dwelling in Fishguard. RPS July 2001			Post-medieval	Dwelling	Domestic	Not Known	Building	Listed Building	II	12356	Pembrokeshire	Fishguard and Goodwick	SM9583237159	SM93NE	132718	195832	237159
20141	TOWER HILL / HILL HOUSE	Dwelling in Fishguard. RPS July 2001			Post-medieval	Dwelling	Domestic	Not Known	Building	Listed Building; Site of Special Scientific Interest	II	LB	Pembrokeshire	Fishguard and Goodwick	SM95953740	SM93NE	132719	195950	237400
20142	TOWER HILL; TOWER HOUSE	Dwelling in Fishguard. RPS July 2001			Post-medieval	Dwelling	Domestic	Not Known	Building	Listed Building	II	12361	Pembrokeshire	Fishguard and Goodwick	SM95963704	SM93NE	132720	195960	237040
20143	TOWER HILL; TALAFOR	Dwelling in Fishguard. RPS July 2001			Post-medieval	Dwelling	Domestic	Not Known	Building	Listed Building	II	LB	Pembrokeshire	Fishguard and Goodwick	SM95983705	SM93NE	132721	195980	237050
20144	WEST STREET NO.5	Dwelling in Fishguard. RPS July 2001			Post-medieval	Dwelling	Domestic	Not Known	Building	Listed Building	II	LB	Pembrokeshire	Fishguard and Goodwick	SM95703704	SM93NE	132722	195700	237040
20147	POST OFFICE; WEST STREET NO.9	Dwelling in Fishguard. RPS July 2001			Post-medieval	Dwelling	Domestic	Not Known	Building	Listed Building	II	12370	Pembrokeshire	Fishguard and Goodwick	SM9569337054	SM93NE	132725	195693	237054
20148	WEST STREET NO.11	Dwelling in Fishguard. RPS July 2001			Post-medieval	Dwelling	Domestic	Not Known	Building	Listed Building	II	LB	Pembrokeshire	Fishguard and Goodwick	SM95693706	SM93NE	132726	195690	237060
20151	WEST STREET NO.13	Dwelling in Fishguard. RPS July 2001			Post-medieval	Dwelling	Domestic	Not Known	Building	Listed Building	II	LB	Pembrokeshire	Fishguard and Goodwick	SM95683707	SM93NE	132729	195680	237070
20152	WEST STREET NO.15	Dwelling in Fishguard. RPS July 2001			Post-medieval	Dwelling	Domestic	Not Known	Building	Listed Building	II	12373	Pembrokeshire	Fishguard and Goodwick	SM9566637059	SM93NE	132730	195666	237059
20153	WEST STREET NOS.39 AND 41	Dwelling in Fishguard. RPS July 2001			Post-medieval	Dwelling	Domestic	Not Known	Building	Listed Building	II	12374	Pembrokeshire	Fishguard and Goodwick	SM9559437151	SM93NE	132731	195594	237151
20154	WEST STREET NO.47	Dwelling in Fishguard. RPS July 2001			Post-medieval	Dwelling	Domestic	Not Known	Building	Listed Building	II	LB	Pembrokeshire	Fishguard and Goodwick	SM95573717	SM93NE	132732	195570	237170
20155	WEST STREET NO.55	Dwelling in Fishguard. RPS July 2001			Post-medieval	Dwelling	Domestic	Not Known	Building	Listed Building	II	LB	Pembrokeshire	Fishguard and Goodwick	SM95563719	SM93NE	132733	195560	237190
20156	WEST STREET NOS.67 AND 69	Dwelling in Fishguard. RPS July 2001			Post-medieval	Dwelling	Domestic	Not Known	Building	Listed Building	II	LB	Pembrokeshire	Fishguard and Goodwick	SM95523721	SM93NE	132734	195520	237210
20157	WEST STREET NO.2	Dwelling in Fishguard. RPS July 2001			Post-medieval	Dwelling	Domestic	Not Known	Building	Listed Building	II	LB	Pembrokeshire	Fishguard and	SM95733704	SM93NE	132735	195730	237040

														Goodwick					
20158	WEST STREET NO.12	Dwelling in Fishguard. RPS July 2001			Post-medieval	Dwelling	Domestic	Not Known	Building	Listed Building	II	12379	Pembrokeshire	Fishguard and Goodwick	SM9570837069	SM93NE	132736	195708	237069
20169	WEST STREET NOS.14 AND 16	Dwelling in Fishguard. RPS July 2001			Post-medieval	Dwelling	Domestic	Not Known	Building	Listed Building	II	12380	Pembrokeshire	Fishguard and Goodwick	SM9570037078	SM93NE	132747	195700	237078
20185					Post-medieval	Vicarage	Domestic	Not Known	Building				Pembrokeshire	Fishguard and Goodwick	SM95413679	SM93NE	132763	195410	236790
20186	HERMON BAPTIST	Baptist Chapel. Fine large open-pedimental front, the pediment deeply overhanging on paired brackets and framing a wide arch.	Milepost also listed II		Post-medieval	Chapel	Religious Ritual and Funerary	Intact	Building	Listed Building	II*	12273	Pembrokeshire	Fishguard and Goodwick	SM9567436903	SM93NE	132764	195674	236903
20187	HIGH STREET NOS.5 7 AND 9	Dwelling in Fishguard. RPS July 2001			Post-medieval	Dwelling	Domestic	Not Known	Building	Listed Building	II	12269	Pembrokeshire	Fishguard and Goodwick	SM9573336965	SM93NE	132765	195733	236965
20191	HAMILTON STREET NOS.7 AND 9	Dwelling in Fishguard. RPS July 2001			Post-medieval	Dwelling	Domestic	Not Known	Building	Listed Building	II	12261	Pembrokeshire	Fishguard and Goodwick	SM9587637000	SM93NE	132769	195876	237000
20192	HAMILTON STREET NOS.11 AND 13	Dwelling in Fishguard. RPS July 2001			Post-medieval	Dwelling	Domestic	Not Known	Building	Listed Building	II	12262	Pembrokeshire	Fishguard and Goodwick	SM9587836988	SM93NE	132770	195878	236988
20193	HAMILTON STREET NO.4;SYCAMORE LODGE; TEMPERANCE HOTEL	Dwelling in Fishguard. RPS July 2001			Post-medieval	Dwelling	Domestic	Not Known	Building	Listed Building	II	12265	Pembrokeshire	Fishguard and Goodwick	SM9586137001	SM93NE	132771	195861	237001
20194	HAMILTON STORES	Dwelling in Fishguard. RPS July 2001			Post-medieval	Dwelling	Domestic	Not Known	Building	Listed Building	II	12266	Pembrokeshire	Fishguard and Goodwick	SM9584636949	SM93NE	132772	195846	236949
20195	HIGH STREET NOS.11 11A AND 13	Dwelling in Fishguard. RPS July 2001			Post-medieval	Dwelling	Domestic	Not Known	Building	Listed Building	II	12270	Pembrokeshire	Fishguard and Goodwick	SM9572036951	SM93NE	132773	195720	236951
20196	HIGH STREET NO.15	Dwelling in Fishguard. RPS July 2001			Post-medieval	Dwelling	Domestic	Not Known	Building	Listed Building	II	12271	Pembrokeshire	Fishguard and Goodwick	SM9570136934	SM93NE	132774	195701	236934
20197	HIGH STREET NOS.21A AND 21	Dwelling in Fishguard. RPS July 2001			Post-medieval	Dwelling	Domestic	Not Known	Building	Listed Building	II	12272	Pembrokeshire	Fishguard and Goodwick	SM9568336924	SM93NE	132775	195683	236924
20198		Dwelling in Fishguard. RPS July 2001	Formerly known as the Bwthyn, a school kept here in 1840's. Latterly occupied by St John's Fishguard Nursing Division.		Post-medieval	Cottage	Domestic	Not Known	Building	Listed Building	II	LB	Pembrokeshire	Fishguard and Goodwick	SM95663692	SM93NE	132776	195660	236920
20199	HIGH STREET NO.23	Dwelling in Fishguard. RPS July 2001			Post-medieval	Dwelling	Domestic	Not Known	Building	Listed Building	II	12276	Pembrokeshire	Fishguard and Goodwick	SM9564436900	SM93NE	132777	195644	236900
20200	HIGH STREET NO.39	Dwelling in Fishguard. RPS July 2001			Post-medieval	Dwelling	Domestic	Not Known	Building	Listed Building	II	LB	Pembrokeshire	Fishguard and Goodwick	SM95593686	SM93NE	132778	195590	236860
20201	HIGH STREET NOS.43-49 (ODD)	Dwelling in Fishguard. RPS July 2001			Post-medieval	Dwelling	Domestic	Not Known	Building	Listed Building	II	12279	Pembrokeshire	Fishguard and Goodwick	SM9557036839	SM93NE	132779	195570	236839
20209	HIGH STREET NO.12	Dwelling in Fishguard. RPS July 2001			Post-medieval	Dwelling	Domestic	Not Known	Building	Listed Building	II	LB	Pembrokeshire	Fishguard and Goodwick	SM95703696	SM93NE	132787	195700	236960
20210	HIGH STREET NOS.14 AND 16	Dwelling in Fishguard. RPS July 2001			Post-medieval	Dwelling	Domestic	Not Known	Building	Listed Building	II	12284	Pembrokeshire	Fishguard and Goodwick	SM9570136952	SM93NE	132788	195701	236952
20211	HIGH STREET NOS.20 AND 22;BENNETTS TAVERN				Post-medieval	Public House	Commercial; recreational	Not Known	Building	Listed Building	II	26078	Pembrokeshire	Fishguard and Goodwick	SM9567936941	SM93NE	132789	195679	236941
20212	HIGH STREET; SHIP AND ANCHOR				Post-medieval	Public House	Commercial; recreational	Not Known	Building	Listed Building	II	LB	Pembrokeshire	Fishguard and Goodwick	SM95643691	SM93NE	132790	195640	236910
20213	LLYS MAIR; HIGH STREET	Dwelling in Fishguard. RPS July 2001	Formerly the Rectory + known as "Vicar's park"		Post-medieval	Dwelling	Domestic	Not Known	Building	Listed Building	II	12287	Pembrokeshire	Fishguard and Goodwick	SM9544236797	SM93NE	132791	195442	236797
20215	KENSINGTON STREET NO.15;KENSINGTON HOUSE	Dwelling in Fishguard. RPS July 2001			Post-medieval	Dwelling	Domestic	Not Known	Building	Listed Building	II	12294	Pembrokeshire	Fishguard and Goodwick	SM9596436961	SM93NE	132793	195964	236961
20216	KENSINGTON STREET NOS.12 AND 16-19 INCL.	Dwelling in Fishguard. RPS July 2001	No's 12, 16, 17, 18, 19 all listed as early to mid C19 dwellings.		Post-medieval	Dwelling	Domestic	Not Known	Building	Listed Building	II	12295	Pembrokeshire	Fishguard and Goodwick	SM9595936915	SM93NE	132794	195959	236915
20249	FISHGUARD TOWN HALL	Town Hall building in Fishguard. RPS July 2001			Post-medieval	Town Hall	Civil	Not Known	Building	Listed Building	II	LB	Pembrokeshire	Fishguard and Goodwick	SM95793699	SM93NE	132827	195790	236990
20250	THE FARMERS' ARMS				Post-medieval	Public House	Commercial; recreational	Not Known	Building	Listed Building	II	12317	Pembrokeshire	Fishguard and Goodwick	SM9578136992	SM93NE	132828	195781	236992
20251	MARKET SQUARE NO.26;ROYAL OAK				Post-medieval	Public House	Commercial; recreational	Not Known	Building	Listed Building	II	LB	Pembrokeshire	Fishguard and Goodwick	SM95763704	SM93NE	132829	195760	237040
20253	MARKET SQUARE NOS.15-20A	Dwelling in Fishguard. RPS July 2001	No's 15, 16, 17, 18, 20 and 20a all listed for group interest. C18 to C19.		Post-medieval	Dwelling	Domestic	Not Known	Building	Listed Building	II	12320	Pembrokeshire	Fishguard and Goodwick	SM9575136977	SM93NE	132831	195751	236977
20254	PARCYSHWT				Post-medieval	Storehouse	Unassigned	Not Known	Building	Listed Building	II	LB	Pembrokeshire	Fishguard and Goodwick	SM95813693	SM93NE	132832	195810	236930
20256	PARK STREET NOS.2 4 AND 6	Dwelling in Fishguard. RPS July 2001			Post-medieval	Dwelling	Domestic	Not Known	Building	Listed Building	II	12337	Pembrokeshire	Fishguard and Goodwick	SM9591336922	SM93NE	132834	195913	236922
20255	PARK STREET		Premises occupied by WH George and sons		Post-medieval	Storehouse	Unassigned	Not Known	Building	Listed Building	II	LB	Pembrokeshire	Fishguard and	SM959369	SM93NE	132833	195900	236900

														Goodwick					
20257	PARK HOUSE	Dwelling in Fishguard. RPS July 2001			Post-medieval	Dwelling	Domestic	Not Known	Building	Listed Building	II	12338	Pembrokeshire	Fishguard and Goodwick	SM9593936920	SM93NE	132835	195939	236920
20270	WALLIS STREET NO.29	Dwelling in Fishguard. RPS July 2001			Post-medieval	Dwelling	Domestic	Not Known	Building	Listed Building	II	LB	Pembrokeshire	Fishguard and Goodwick	SM95833682	SM93NE	132848	195830	236820
20271	WALLIS STREET NOS.8 AND 10	Dwelling in Fishguard. RPS July 2001			Post-medieval	Dwelling	Domestic	Not Known	Building	Listed Building	II	LB	Pembrokeshire	Fishguard and Goodwick	SM95863688	SM93NE	132849	195860	236880
20293	TRAINING SHIP SKIRMISHER	Fully described in Fishguard and Goodwick, Buildings of Special Architectural or Historic Interest. C19, former grain warehouse. Four stories, two doorways at base, that on the south wide and used for loading. At rear entrance to second floor form higher ground behind via a modern bridge. Much renovated for use as Cadets Headquarters. There is contemporary yard to the north shown on 1st edition 25" map. To the east was a possible wharf area 32128, also shown on 1st edition 25"map, also survey a limekiln 32152 to the west (but apparently only walled in the area of the kiln). It was ? by the modern 25" map and OS now further re? and ? a number of these to form a car park area for laying up boats. Further surveying as part of a ground survey of the harbour can be recommended. Not included in Moore-Colgers list. Remains apparently destroyed recently during the construction of a car park (local information). GW. 1996.			Post-medieval	Warehouse	Commercial	Not Known	Building	Listed Building	II	12247	Pembrokeshire	Fishguard and Goodwick	SM9621937147	SM93NE	132871	196219	237147
20294	LOWER TOWN BRIDGE	Fully described in CADW's Fishguard and Goodwick, Buildings of Special Architectural or Historic Interest. There was presumably a bridge in existence here in Mediaeval Times (32137), but is uncertain from CADW's account whether the earliest recorded bridge was Mediaeval or a Med rebuild. This Old Bridge is shown on a tithe plan of 1844 and a Colt Hoare drawing of 1802. New bridge built 1875 (plaque on parapet). Single arch. Rusticated stone band above across width of bridge and capping of similar style on parapet. Parapets ? as splayed abutments at end, particularly on the west. GW. 1996.			Post-medieval	Bridge	Transport; monument	Not Known	Structure	Listed Building	II	LB	Pembrokeshire	Fishguard and Goodwick	SM962371	SM93NE	132872	196200	237100
20299	HIGH STREET NO.59;NEVERN HOUSE	Dwelling in Fishguard. RPS July 2001			Post-medieval	Dwelling	Domestic	Not Known	Building	Listed Building	II	12280	Pembrokeshire	Fishguard and Goodwick	SM9551536800	SM93NE	132877	195515	236800
20300	HIGH STREET NO.61	Dwelling in Fishguard. RPS July 2001			Post-medieval	Dwelling	Domestic	Not Known	Building	Listed Building	II	12281	Pembrokeshire	Fishguard and Goodwick	SM9551036797	SM93NE	132878	195510	236797
20301	HIGH STREET NO.65	Dwelling in Fishguard. RPS July 2001			Post-medieval	Dwelling	Domestic	Not Known	Building	Listed Building	II	LB	Pembrokeshire	Fishguard and Goodwick	SM95503679	SM93NE	132879	195500	236790
20330	THE QUAY	Described in Fishguard: Buildings of Special Architectural or Historical Importance. According to this account, a quay existed since the 16th century. Fenton recorded his uncle having built a quay from near the Bridge over the Gwaun, which possibly extended only as far as the first slipway (SM96183736). This was possibly of rough boulder construction. The present structure dates from the nineteenth century with the north-west end added in the mid and late nineteenth century. The southern extremity is ?now overlain by a new quay/car park but ?covers approximately the same extent as today according to the 1st edition 25" map of 1889. Certainly it did not ? of to the Bridge. Whatever the case in Fenton's Uncle time, as the intervening area is infilled with houses. The quay curves to follow the edge of the estuary. It is built of stone rubble. South of SM96283731 it has a stone top but these are partly concreted over. There are cobbles to the ?landward of the stone top. North of this point the cobbles encroach on the stone top. There are ? sets of steps down in these areas. At SM96183763 is an original slipway. North of the slipway there is a stone wall to the edge of the quay. The edge of the quay has mooring rings in it which are probably original. There is a right angled extension at the end. At the junction of this and the quay proper further steps lead down. This section has an original stone edge but a concreted top. Mooring rings are set in the edge and the concrete - some are original, some new. There are also ??????bollards. To seaward the quay has a wall and a battered centre face, an arrangement shown on the 1st edition OS map, although the battered face is now crossed by a slipway which leads diagonally down it. Further survey as part of the harbour is recommended. GW 1996			Post-medieval	Quay	Maritime	Intact	Structure	Listed Building	II	12352	Pembrokeshire	Fishguard and Goodwick	SM9613737413	SM93NE	132908	196137	237413
20331	QUAY STREET	Dwelling in Fishguard. RPS July 2001	No's 19, 21, 33, 35, 37, and 8 are all listed.		Post-medieval	Dwelling	Domestic	Not Known	Building	Listed Building	II	LB	Pembrokeshire	Fishguard and Goodwick	SM961372	SM93NE	132909	196100	237200
20333	TOWER HILL COURT HOUSE	Dwelling in Fishguard. RPS July 2001			Post-medieval	Dwelling	Domestic	Not Known	Building	Listed Building	II	LB	Pembrokeshire	Fishguard and Goodwick	SM96003705	SM93NE	132911	196000	237050
20334	TOWER HILL ARDWYN HOUSE	Dwelling in Fishguard. RPS July 2001			Post-medieval	Dwelling	Domestic	Not Known	Building	Listed Building	II	LB	Pembrokeshire	Fishguard and Goodwick	SM96013706	SM93NE	132912	196010	237060

20336	TOWER HILL PROSPECT HOUSE	Dwelling in Fishguard. RPS July 2001			Post-medieval	Dwelling	Domestic	Not Known	Building	Listed Building	II	LB	Pembrokeshire	Fishguard and Goodwick	SM96063704	SM93NE	132914	196060	237040
25436	HAMILTON STREET NO.6	Former shop in Fishguard town. RPS August 2001			Post-medieval	Shop; Dwelling	Domestic	Not Known	Building				Pembrokeshire	Fishguard and Goodwick	SM95863699	SM93NE	137996	195860	236990
28756	WEST STREET FISHGUARD	1940-45, Civil Defence, Air Raid Shelter, present use school store. Single storey, brick built, rectangular plan, flat concrete roof, doorway in southern wall, escape panel converted into a window in northern wall, ventilation bricks in eastern and western walls at roof verge. Concrete raft foundation. RJC.Thomas, 02.04.94.			Modern	Air Raid Shelter	Defence	Intact	Structure				Pembrokeshire	Fishguard and Goodwick	SM95603700	SM93NE	140964	195600	237000
28757	WEST STREET FISHGUARD	1940-45, Civil Defence, Air Raid Shelter, present use school store. Single storey, brick built, rectangular plan, flat concrete roof, doorway in southern wall, escape panel converted into a window in northern wall, ventilation bricks in eastern and western walls at roof verge. Concrete raft foundation. RJC.Thomas, 02.04.94.			Modern	Air Raid Shelter	Defence	Intact	Structure				Pembrokeshire	Fishguard and Goodwick	SM95623696	SM93NE	140965	195620	236960
30834	CROWS CASTLE	Shown as a 'quarry' on the 1st edition 25", shown but not labelled on the 2nd edition 6" and 1964 6" maps. The 1st and 2nd edition maps show a further quarry upslope to the east west. A platform 70 x 20 x 6m high just below the edge of the coastal slope. Grassy base, sides overgrown with gorse. The quarry to the southwest according to the 25", appears to be in an area which has been landscaped and is not shown. This was not visited during the field survey. GW. 1996.			Post-medieval	Quarry	Industrial	Damaged	Structure				Pembrokeshire	Fishguard and Goodwick	SM95923725	SM93NE	142278	195920	237250
30835	SLADE	A rectangular building labelled sawmill on the 1st edition 25" map. The remains are difficult to interpret. A platform for the building remains. North and south walls remain and fragmentary remains of east and west walls. The northern wall is ruinous and overgrown but appears to be continuous. The southern wall consists of two sections - a length on the west and a detached section on the east: but both have finished? faces on all sides, therefore no walls butted them. Were they part of large openings in the building. Another puzzling find is that iron rods stick out of the top of these walls and elsewhere on the site. There is much slag evident in a nearby section: was there a foundry nearby at some stage? The east massive stone and brick buttresses seem to be set into the slope of the valley. The remains are being cemented and turned into garden features. GW. 1995.			Post-medieval	Saw Mill	Industrial	Near Destroyed	Structure				Pembrokeshire	Fishguard and Goodwick	SM95933722	SM93NE	142279	195930	237220
32128	TRAINING SHIP SKIRMISHER	See 20293. GW. 1996.			Post-medieval	Wharf	Transport; maritime	Restored	Structure				Pembrokeshire	Fishguard and Goodwick	SM962371	SM93NE	143387	196200	237100
32137	LOWER TOWN BRIDGE	See 20294. GW. 1996.			Medieval	Bridge	Transport; monument	Not Known	Documentary Evidence				Pembrokeshire	Fishguard and Goodwick	SM962371	SM93NE	143395	196200	237100
32149	LAMPIT	It is not certain whether features marked on the 1st and 2nd edition maps represent the quarry. The feature is a platform measuring 30 x 15m across x 5m high. A shelter has been built in it. GW. 1996.			Post-medieval	Quarry	Industrial	Damaged	Structure				Pembrokeshire	Fishguard and Goodwick	SM95933738	SM93NE	143407	195930	237380
32152	TRAINING SHIP SKIRMISHER	One of a number of limekilns between Fishguard and Goodwick mentions by Moore-Colger. Shown on the OS 1st edition 25" map. D-shaped to north, presumably at base of slope, crumble served from higher up slope. Retaining walls to either side on the east with a further additional structure. Associated with wharf 32128 and destroyed by the rebuilding of this structure. Remaining fragment is shown on the modern 25" map but this has now been destroyed by rebuilding of 32128. GW. 1996.			Post-medieval	Lime Kiln	Industrial	Not Known	Documentary Evidence				Pembrokeshire	Fishguard and Goodwick	SM96173717	SM93NE	143410	196170	237170
32153	THE QUAY	Three buildings, in two blocks. Not shown on 1st edition 25" map but shown on second edition 6" map of 1908. The buildings have raised floors with steps leading up to a doorway, with both ordinary small windows and one large opening/? loading bay at floor level, now also used as windows. All have been converted to other purposes. Survey. GW. 1996.			Modern	Fish Warehouse	Commercial	Restored	Building				Pembrokeshire	Fishguard and Goodwick	SM96163740	SM93NE	143411	196160	237400
32154	FISHGUARD HARBOUR	According to John Fishguard was known from the early post mediaeval times as a good harbour, it expanded in importance in the 18th century. Declared from mid-19th century. Associated structures (described separately) consist of quays 20330 & 32128, fish warehouse? 32153, warehouse 20293 and limekiln 32152. There was also a ship building industry 32155. A subsidiary inlet at Slade had a mill, saw-mil ()and limekiln (). Further detailed survey of the harbour facilities recommended. GW. 1996.			Post-medieval	Harbour	Transport; maritime	Not Known	Structure				Pembrokeshire	Fishguard and Goodwick	SM96103725	SM93NE	143412	196100	237250
32155	FISHGUARD HARBOUR	See 32154. GW. 1996.			Post-medieval	Shipyard	Industrial; maritime	Not Known	Documentary Evidence				Pembrokeshire	Fishguard and Goodwick	SM96103725	SM93NE	143413	196100	237250
46545	FISHGUARD	A tollgate marked on the 1st edition OS map and named Fishguard Gate TP. It was destroyed by Rebeccaites in mid-May, 1843. No building now survives above ground. (H. Pritchard, 2016)	A tollgate on the edge of Fishguard destroyed by Rebeccaites in mid-May, 1843. RPS Nov.2002		Post-medieval	Toll Gate	Communications	Destroyed	Structure				Pembrokeshire	Fishguard and Goodwick	SM95403676	SM93NE	149968	195400	236760
58592	MILEPLATE IN FORECOURT WALL OF HERMON CHAPEL	Grade II listed milepost			Post-medieval	Milepost		Not Known	Building	Listed Building	II	12274	Pembrokeshire	Fishguard and Goodwick	SM9565436912	SM93NE	153912	195654	236912

58593	COTTAGE OCCUPIED BY ST JOHN'S FISHGUARD NURSING DIVISION	Grade II listed cottage			Post-medieval	Cottage		Not Known	Building	Listed Building	II	12275	Pembrokeshire	Fishguard and Goodwick	SM9565236906	SM93NE	153913	195652	236906
58594	LISTED BUILDING IN FISHGUARD AND GOODWICK COMMUNITY	Grade II listed shop/accommodation			Post-medieval	Shop & Accommodation		Not Known	Building	Listed Building	II	12283	Pembrokeshire	Fishguard and Goodwick	SM9570436958	SM93NE	153914	195704	236958
58595	LISTED BUILDING IN FISHGUARD AND GOODWICK COMMUNITY	Grade II listed house			Post-medieval	House		Not Known	Building	Listed Building	II	12288	Pembrokeshire	Fishguard and Goodwick	SM9594737063	SM93NE	153915	195947	237063
58596	LISTED BUILDING IN FISHGUARD AND GOODWICK COMMUNITY	Grade II listed house			Post-medieval	House		Not Known	Building	Listed Building	II	12289	Pembrokeshire	Fishguard and Goodwick	SM9595137069	SM93NE	153916	195951	237069
58597	NOS 4-8 (CONSEC) HILL TERRACE	Grade II listed houses			Post-medieval	House		Not Known	Building	Listed Building	II	12290	Pembrokeshire	Fishguard and Goodwick	SM9597737070	SM93NE	153917	195977	237070
58599	LISTED BUILDING IN FISHGUARD AND GOODWICK COMMUNITY	Grade II listed house			Post-medieval	House		Not Known	Building	Listed Building	II	12296	Pembrokeshire	Fishguard and Goodwick	SM9594336978	SM93NE	153919	195943	236978
58600	LISTED BUILDING IN FISHGUARD AND GOODWICK COMMUNITY	Grade II listed houses			Post-medieval	House		Not Known	Building	Listed Building	II	12297	Pembrokeshire	Fishguard and Goodwick	SM9594436964	SM93NE	153920	195944	236964
58601	INSCRIBED STONE IN ST MARY'S CHURCHYARD	Grade II listed memorial stone			Post-medieval	Memorial Stone		Not Known	Building	Listed Building	II	12300	Pembrokeshire	Fishguard and Goodwick	SM9579237069	SM93NE	153921	195792	237069
58602	RAILINGS TO CHURCHYARD OF CHURCH OF ST MARY	Grade II listed railings			Post-medieval	Railings		Not Known	Building	Listed Building	II	12301	Pembrokeshire	Fishguard and Goodwick	SM9580237029	SM93NE	153922	195802	237029
58603	LISTED BUILDING IN FISHGUARD AND GOODWICK COMMUNITY	Grade II listed house			Post-medieval	House		Not Known	Building	Listed Building	II	12302	Pembrokeshire	Fishguard and Goodwick	SM9582937042	SM93NE	153923	195829	237042
58604	LISTED BUILDING IN FISHGUARD AND GOODWICK COMMUNITY	Grade II listed restaurant			Post-medieval	Restaurant		Not Known	Building	Listed Building	II	12303	Pembrokeshire	Fishguard and Goodwick	SM9583937043	SM93NE	153924	195839	237043
58605	LISTED BUILDING IN FISHGUARD AND GOODWICK COMMUNITY	Grade II listed restaurant			Post-medieval	Restaurant		Not Known	Building	Listed Building	II	12304	Pembrokeshire	Fishguard and Goodwick	SM9584737044	SM93NE	153925	195847	237044
58606	SALLY PORT	Grade II listed house			Post-medieval	House		Not Known	Building	Listed Building	II	12306	Pembrokeshire	Fishguard and Goodwick	SM9586937046	SM93NE	153926	195869	237046
58607	MANOR HOUSE HOTEL	Grade II listed hotel, wall gates and railings			Post-medieval	Hotel & Wall Gates and Railings		Not Known	Building	Listed Building	II	12307	Pembrokeshire	Fishguard and Goodwick	SM9587637048	SM93NE	153927	195876	237048
58608	ELIM LODGE	Grade II listed house			Post-medieval	House		Not Known	Building	Listed Building	II	12308	Pembrokeshire	Fishguard and Goodwick	SM9588837048	SM93NE	153928	195888	237048
58609	SAIL COTTAGE	Grade II listed house			Post-medieval	House		Not Known	Building	Listed Building	II	12310	Pembrokeshire	Fishguard and Goodwick	SM9594237055	SM93NE	153929	195942	237055
58610	NOS 16-20 (EVEN NOS) WITH NO 1 HAMILTON STREET	Grade II listed houses			Post-medieval	House		Not Known	Building	Listed Building	II	12311	Pembrokeshire	Fishguard and Goodwick	SM9586637028	SM93NE	153930	195866	237028
58611	NOS 22 TO 26 (EVEN NOS) MAIN STREET	Grade II listed shops			Post-medieval	Shops		Not Known	Building	Listed Building	II	12312	Pembrokeshire	Fishguard and Goodwick	SM9588537030	SM93NE	153931	195885	237030
58612	BLACK FOX BAR	Grade II listed inn			Post-medieval	Inn		Not Known	Building	Listed Building	II	12314	Pembrokeshire	Fishguard and Goodwick	SM9592137030	SM93NE	153932	195921	237030
58614	NOS 15 AND 16	Grade II listed shops			Post-medieval	Shops		Not Known	Building	Listed Building	II	12318	Pembrokeshire	Fishguard and Goodwick	SM9576836983	SM93NE	153934	195768	236983
58615	NOS 17 AND 18	Grade II listed shops			Post-medieval	Shops		Not Known	Building	Listed Building	II	12319	Pembrokeshire	Fishguard and Goodwick	SM9576036981	SM93NE	153935	195760	236981
58616	THE ROYAL OAK	Grade II listed public house			Post-medieval	Public House		Not Known	Building	Listed Building	II	12321	Pembrokeshire	Fishguard and Goodwick	SM9576237032	SM93NE	153936	195762	237032
58621	FORMER STORE BUILDING	Grade II listed storehouse			Post-medieval	Storehouse		Not Known	Building	Listed Building	II	12332	Pembrokeshire	Fishguard and Goodwick	SM9581236934	SM93NE	153941	195812	236934
58622	WALTER BREARLEY HOUSE	Grade II listed house			Post-medieval	House		Not Known	Building	Listed Building	II	12334	Pembrokeshire	Fishguard and Goodwick	SM9588636929	SM93NE	153942	195886	236929
58623	LISTED BUILDING IN FISHGUARD AND GOODWICK COMMUNITY	Grade II listed house			Post-medieval	House		Not Known	Building	Listed Building	II	12335	Pembrokeshire	Fishguard and Goodwick	SM9589636925	SM93NE	153943	195896	236925
58624	LISTED BUILDING IN FISHGUARD AND GOODWICK COMMUNITY	Grade II listed house			Post-medieval	House		Not Known	Building	Listed Building	II	12336	Pembrokeshire	Fishguard and Goodwick	SM9590336924	SM93NE	153944	195903	236924
58628	LISTED BUILDING IN FISHGUARD AND GOODWICK	Grade II listed house			Post-medieval	House		Not Known	Building	Listed Building	II	12350	Pembrokeshire	Fishguard and Goodwick	SM9620237369	SM93NE	153948	196202	237369

	COMMUNITY																		
58631	HILL HOUSE	Grade II listed house			Post-medieval	House		Not Known	Building	Listed Building	II	12360	Pembrokeshire	Fishguard and Goodwick	SM9595237039	SM93NE	153951	195952	237039
58633	TALARFOR	Grade II listed house			Post-medieval	House		Not Known	Building	Listed Building	II	12362	Pembrokeshire	Fishguard and Goodwick	SM9598637051	SM93NE	153953	195986	237051
58634	COURT HOUSE, FRONT RAILINGS AND GATEPIERS TO RIGHT	Grade II listed house			Post-medieval	House		Not Known	Building	Listed Building	II	12363	Pembrokeshire	Fishguard and Goodwick	SM9599837056	SM93NE	153954	195998	237056
58635	ARDWYN AND RAILINGS TO FRONT	Grade II listed house			Post-medieval	House		Not Known	Building	Listed Building	II	12364	Pembrokeshire	Fishguard and Goodwick	SM9600937061	SM93NE	153955	196009	237061
58636	CAPEL PENTOUR, INCLUDING FORECOURT RAILINGS AND GATES	Grade II listed chapel			Post-medieval	Chapel		Not Known	Building	Listed Building	II	12365	Pembrokeshire	Fishguard and Goodwick	SM9602537063	SM93NE	153956	196025	237063
58637	PROSPECT HOUSE	Grade II listed house			Post-medieval	House		Not Known	Building	Listed Building	II	12366	Pembrokeshire	Fishguard and Goodwick	SM9604637036	SM93NE	153957	196046	237036
58638	LISTED BUILDING IN FISHGUARD AND GOODWICK COMMUNITY	Grade II listed house			Post-medieval	House		Not Known	Building	Listed Building	II	12367	Pembrokeshire	Fishguard and Goodwick	SM9583336816	SM93NE	153958	195833	236816
58639	LISTED BUILDING IN FISHGUARD AND GOODWICK COMMUNITY	Grade II listed house			Post-medieval	House		Not Known	Building	Listed Building	II	12369	Pembrokeshire	Fishguard and Goodwick	SM9570837037	SM93NE	153959	195708	237037
59196	NO 32 MAIN STREET	Grade II listed house			Post-medieval	House		Not Known	Building	Listed Building	II	13072	Pembrokeshire	Fishguard and Goodwick	SM9592937032	SM93NE	154516	195929	237032
59197	VINCENT HOUSE	Grade II listed house			Post-medieval	House		Not Known	Building	Listed Building	II	13073	Pembrokeshire	Fishguard and Goodwick	SM9593737033	SM93NE	154517	195937	237033
59760	LISTED BUILDING IN FISHGUARD AND GOODWICK COMMUNITY	Grade II listed house veterinary surgery			Post-medieval	House Veterinary Surgery		Not Known	Building	Listed Building	II	26026	Pembrokeshire	Fishguard and Goodwick	SM9556936867	SM93NE	155080	195569	236867
59771	NOS 1 AND 2 THE SLADE, INCLUDING FRONT GARDEN WALLS AND GATES	Grade II listed house			Post-medieval	House		Not Known	Building	Listed Building	II	26038	Pembrokeshire	Fishguard and Goodwick	SM9566037115	SM93NE	155091	195660	237115
59773	BRYN HAULWEN	Grade II listed house			Post-medieval	House		Not Known	Building	Listed Building	II	26040	Pembrokeshire	Fishguard and Goodwick	SM9597037086	SM93NE	155093	195970	237086
59774	MOONSTONE	Grade II listed house			Post-medieval	House		Not Known	Building	Listed Building	II	26041	Pembrokeshire	Fishguard and Goodwick	SM9596537094	SM93NE	155094	195965	237094
59775	NOS 4-8 (CONSEC) HILL TERRACE	Grade II listed house			Post-medieval	House		Not Known	Building	Listed Building	II	26042	Pembrokeshire	Fishguard and Goodwick	SM9596237101	SM93NE	155095	195962	237101
59776	NOS 30 AND 30A MAIN STREET	Grade II listed cottage			Post-medieval	Cottage		Not Known	Building	Listed Building	II	26043	Pembrokeshire	Fishguard and Goodwick	SM9592137034	SM93NE	155096	195921	237034
59777	NOS 22 TO 26 (EVEN NOS) MAIN STREET	Grade II listed shop			Post-medieval	Shop		Not Known	Building	Listed Building	II	26045	Pembrokeshire	Fishguard and Goodwick	SM9589637029	SM93NE	155097	195896	237029
59778	NOS 16-20 (EVEN NOS) WITH NO 1 HAMILTON STREET	Grade II listed house			Post-medieval	House		Not Known	Building	Listed Building	II	26046	Pembrokeshire	Fishguard and Goodwick	SM9587437029	SM93NE	155098	195874	237029
59779	NOS 16-20 (EVEN NOS) WITH NO 1 HAMILTON STREET	Grade II listed house			Post-medieval	House		Not Known	Building	Listed Building	II	26047	Pembrokeshire	Fishguard and Goodwick	SM9588037029	SM93NE	155099	195880	237029
59780	NOS 14 AND 16 HIGH STREET	Grade II listed house			Post-medieval	House		Not Known	Building	Listed Building	II	26048	Pembrokeshire	Fishguard and Goodwick	SM9569536947	SM93NE	155100	195695	236947
59781	LLYS-TEG	Grade II listed house			Post-medieval	House		Not Known	Building	Listed Building	II	26049	Pembrokeshire	Fishguard and Goodwick	SM9556136833	SM93NE	155101	195561	236833
59782	NOS 43-49 (ODD NOS) HIGH STREET, INCLUDING FRONT GARDEN WALLS TO NOS 43, 45 AND 49 RAILINGS AND GATES	Grade II listed house			Post-medieval	House		Not Known	Building	Listed Building	II	26050	Pembrokeshire	Fishguard and Goodwick	SM9555436828	SM93NE	155102	195554	236828
59783	OLD PUMP HOUSE	Grade II listed house			Post-medieval	House		Not Known	Building	Listed Building	II	26051	Pembrokeshire	Fishguard and Goodwick	SM9554836823	SM93NE	155103	195548	236823
59784	LISTED BUILDING IN FISHGUARD AND GOODWICK COMMUNITY	Grade II listed cottage			Post-medieval	Cottage		Not Known	Building	Listed Building	II	26052	Pembrokeshire	Fishguard and Goodwick	SM9546136761	SM93NE	155104	195461	236761
59785	NO 21 AND NO 21A HIGH STREET	Grade II listed cottage			Post-medieval	Cottage		Not Known	Building	Listed Building	II	26053	Pembrokeshire	Fishguard and Goodwick	SM9569036928	SM93NE	155105	195690	236928
59786	NOS. 11, 11A AND 13 HIGH STREET	Grade II listed house			Post-medieval	House		Not Known	Building	Listed Building	II	26054	Pembrokeshire	Fishguard and Goodwick	SM9571736948	SM93NE	155106	195717	236948
59787	NOS. 11, 11A AND 13	Grade II listed cottage			Post-medieval	Cottage		Not Known	Building	Listed	II	26055	Pembrokeshire	Fishguard	SM9571536943	SM93NE	155107	195715	236943

	HIGH STREET								Building					and Goodwick					
59788	NOS. 5, 7 AND 9 HIGH STREET	Grade II listed shop			Post-medieval	Shop		Not Known	Building	Listed Building	II	26056	Pembrokeshire	Fishguard and Goodwick	SM9572936961	SM93NE	155108	195729	236961
59789	NOS. 5, 7 AND 9 HIGH STREET	Grade II listed shop			Post-medieval	Shop		Not Known	Building	Listed Building	II	26057	Pembrokeshire	Fishguard and Goodwick	SM9572336956	SM93NE	155109	195723	236956
59791	NOS 7 AND 9 HAMILTON STREET	Grade II listed offices			Post-medieval	Offices		Not Known	Building	Listed Building	II	26059	Pembrokeshire	Fishguard and Goodwick	SM9587736994	SM93NE	155111	195877	236994
59792	NOS 11 AND 13 HAMILTON STREET	Grade II listed house			Post-medieval	House		Not Known	Building	Listed Building	II	26060	Pembrokeshire	Fishguard and Goodwick	SM9587836982	SM93NE	155112	195878	236982
59795	LISTED BUILDING IN FISHGUARD AND GOODWICK COMMUNITY	Grade II listed house			Post-medieval	House		Not Known	Building	Listed Building	II	26064	Pembrokeshire	Fishguard and Goodwick	SM9587337014	SM93NE	155115	195873	237014
59796	LISTED BUILDING IN FISHGUARD AND GOODWICK COMMUNITY	Grade II listed cottage			Post-medieval	Cottage		Not Known	Building	Listed Building	II	26065	Pembrokeshire	Fishguard and Goodwick	SM9587437007	SM93NE	155116	195874	237007
59799	NOS 4-8 (CONSEC) HILL TERRACE	Grade II listed house			Post-medieval	House		Not Known	Building	Listed Building	II	26069	Pembrokeshire	Fishguard and Goodwick	SM9597337077	SM93NE	155119	195973	237077
59802	TY TWT	Grade II listed house			Post-medieval	House		Not Known	Building	Listed Building	II	26073	Pembrokeshire	Fishguard and Goodwick	SM9587237022	SM93NE	155122	195872	237022
59803	LISTED BUILDING IN FISHGUARD AND GOODWICK COMMUNITY	Grade II listed house			Post-medieval	House		Not Known	Building	Listed Building	II	26074	Pembrokeshire	Fishguard and Goodwick	SM9560037146	SM93NE	155123	195600	237146
59804	NOS 39 AND 41 WEST STREET	Grade II listed house			Post-medieval	House		Not Known	Building	Listed Building	II	26075	Pembrokeshire	Fishguard and Goodwick	SM9559037155	SM93NE	155124	195590	237155
59805	HALIFAX BUILDING SOCIETY	Grade II listed building society			Post-medieval	Building Society		Not Known	Building	Listed Building	II	26076	Pembrokeshire	Fishguard and Goodwick	SM9571737056	SM93NE	155125	195717	237056
59806	LISTED BUILDING IN FISHGUARD AND GOODWICK COMMUNITY	Grade II listed house			Post-medieval	House		Not Known	Building	Listed Building	II	26077	Pembrokeshire	Fishguard and Goodwick	SM9547336775	SM93NE	155126	195473	236775
100118		A small building is recorded here on the Ordnance Survey 1st edition map (1889). Status uncertain: possibly a quarry building associated with the quarrying activity which is abundant in the area.			Post-medieval	Building	Unassigned	Not Known	Documentary Evidence				Pembrokeshire	Fishguard and Goodwick	SM96193704	SM93NE	208791	196190	237040
108249		A milestone on the Fishguard to Haverfordwest turnpike road. Appears on Ordnance Survey 1st edition 1889 labelled as "Fishguard 170 Yds" and "Haverfordwest 14". Also seen on Ordnance Survey 2nd edition 1907 labelled the same.			Post-medieval	Milestone	Transport	Not Known	Documentary Evidence				Pembrokeshire	Fishguard and Goodwick	SM9552336823		213831	195523	236823
109342	SCLEDDY VILLA, WEST STREET	This address is recorded as the location of a Red Cross Working Party during the First World War. These working parties and supply depots made and organised hospital clothing and dressings for wounded soldiers. The exact location on West Street is unknown. A Pyper 2017			Post Medieval; Modern	House; Depot	Domestic; Health and Welfare	NOT KNOWN	Documentary Evidence				Pembrokeshire	Fishguard and Goodwick	SM957371	SM93NE	216426	195700	237100

CHIMNEYS LINK PHASE 2, FISHGUARD: HISTORIC ENVIRONMENT APPRAISAL

RHIF YR ADRODDIAD / REPORT NO. 2017/58
RHIF Y DIGWYDDIAD / EVENT NO. 111125

Medi 2017
September 2017

Paratowyd yr adroddiad hwn gan / This report has been prepared by

Alice Day / James Meek

Swydd / Position: **Archaeologist / Head of DAT Archaeological Services**

Llofnod / Signature  Dyddiad / Date 15/August/2017

Mae'r adroddiad hwn wedi ei gael yn gywir a derbyn sêl bendith
This report has been checked and approved by

James Meek

ar ran Ymddiriedolaeth Archaeolegol Dyfed Cyf.
on behalf of Dyfed Archaeological Trust Ltd.

Swydd / Position: **Head of DAT Archaeological Services**

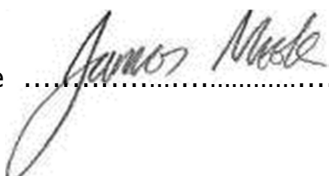
Llofnod / Signature  Dyddiad / Date 07/09/2017

Yn unol â'n nôd i roddi gwasanaeth o ansawdd uchel, croesawn unrhyw sylwadau
sydd gennych ar gynnwys neu strwythur yr adroddiad hwn

As part of our desire to provide a quality service we would welcome any
comments you may have on the content or presentation of this report

