

# Historic Environment Feature Management Report:

## Pencraig Cottage, Aber Clawdd Pridd

Customer Reference Number: A0011091

UID: 301324

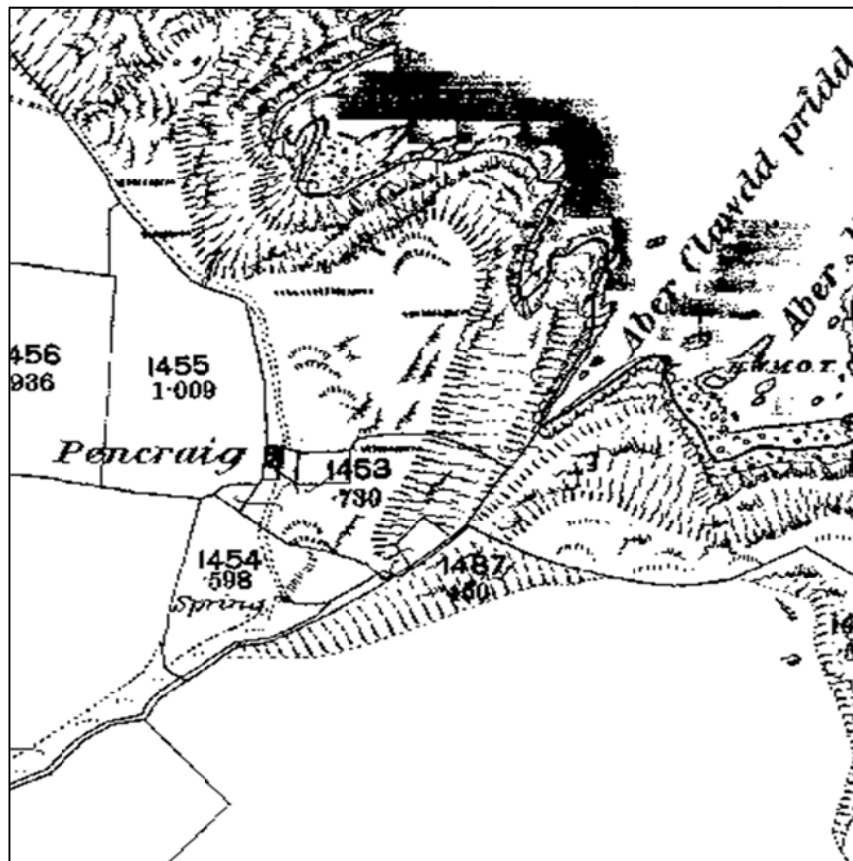

Detail from the Ordnance Survey 1<sup>st</sup> edition map (1889) © and database right Crown copyright and  
Landmark Information Group Ltd (All rights reserved 08/05/2012)

This management plan has been produced by Dyfed Archaeological Trust Heritage Management to inform the positive management of the identified Priority Historic Environment Feature. The identified management outcome will meet the objective for the Historic Environment Feature Targeted Layer as part of the Glastir Land Management Scheme.

---

**PRN** 32093 **Name** PENCRAIG, ABER CLAWDD PRIDD  
**Period** Post-medieval **Site Type** COTTAGE  
**NGR** SM9174040689

### **Site Description**

A ruined cottage close to the coastal slope immediately west of the coast path. It includes a house and adjacent enclosures, named as Pencraig shown on the Ordnance Survey 1st edition map (1889). The house is not depicted on the second edition (1907) suggesting abandonment, although the enclosures and an outbuilding to the SW is shown. The outline of the buildings are however shown on the most recent Ordnance Survey mapping (Mastermap 2011), indicating survival in a ruined form. A field visit in 1996 described it as ruinous and overgrown with brambles and vegetation. The west, south and part of the east wall survive, the north wall has gone (GW. 1996) Recent aerial photographs (Ordnance Survey Next Perspectives 2009) show area overgrown with vegetation and the surrounding area under rough grass.

### **NOTE**

The Glastir polygon is misplaced to the actual location of the cottage and has been drawn around an adjacent field plot to the east. See Location map below.

### **Management Issues**

The main management issue for this site is the control of vegetation which has the potential to damage both buried archaeological remains and the built structure. Due to the proximity to the Pembrokeshire Coastal Path there is also the potential for erosion by walkers.

### **Desired Management Outcome**

The desired management outcome is to reduce further degradation of the buried archaeological remains and built structural remains and to keep them in a stable and visible condition.

### **Management Actions**

The following management actions are required in order to keep the structure in a stable condition:

- Cut back by hand vegetation in order to prevent further damage and to enhance the visibility of the structure.
- Do not pull-up by the roots as this is potentially destabilising to masonry bonds.

## **Management Opportunities**

Given the proximity to the coastal path there is the opportunity to enhance public access and understanding of the structure.

### **Glastir Whole Farm Code**

Please also remember that, unless we have indicated otherwise, the Glastir Whole Farm Code should be observed for all historic features on your farm. The Whole Farm Code states that you must not damage any historic feature identified on your agreement map. Definitions of damage to a historic feature include ANY of the following:

- Ground disturbance or excavation especially extending beneath topsoil.
  - Dumping or storage of material, including temporary storage.
  - Removal of any material, including stones, soil or subsoil.
  - Visible signs of active erosion (loss and disturbance of topsoil) caused by livestock and vehicles or other agricultural practice.
  - Planting trees.
  - Allowing scrub to develop.
  - Ploughing or reseeded.
  - Displacing individual stone features.
-

## Location Map



Given position of Polygon UID 301,324

Accurate location of feature PRN 32093

The Glastir polygon is misplaced to the actual location of the cottage. The area marked in red corresponds to the area of the cottage and associated yard and outbuilding as identified from the map evidence.

## Aerial Photograph

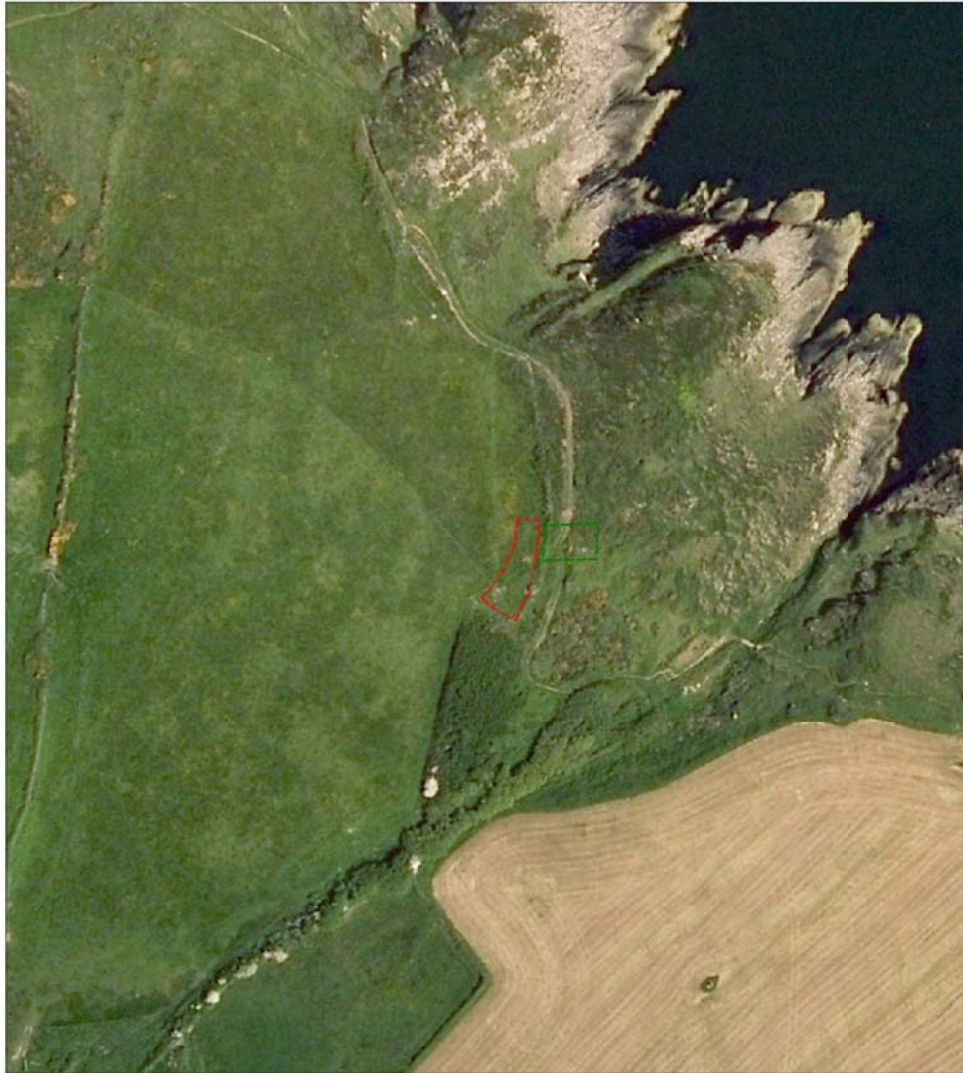

Given position of Polygon UID 301,324



Accurate location of feature PRN 32093



Detail from the Ordnance Survey 1<sup>st</sup> edition map (1889)

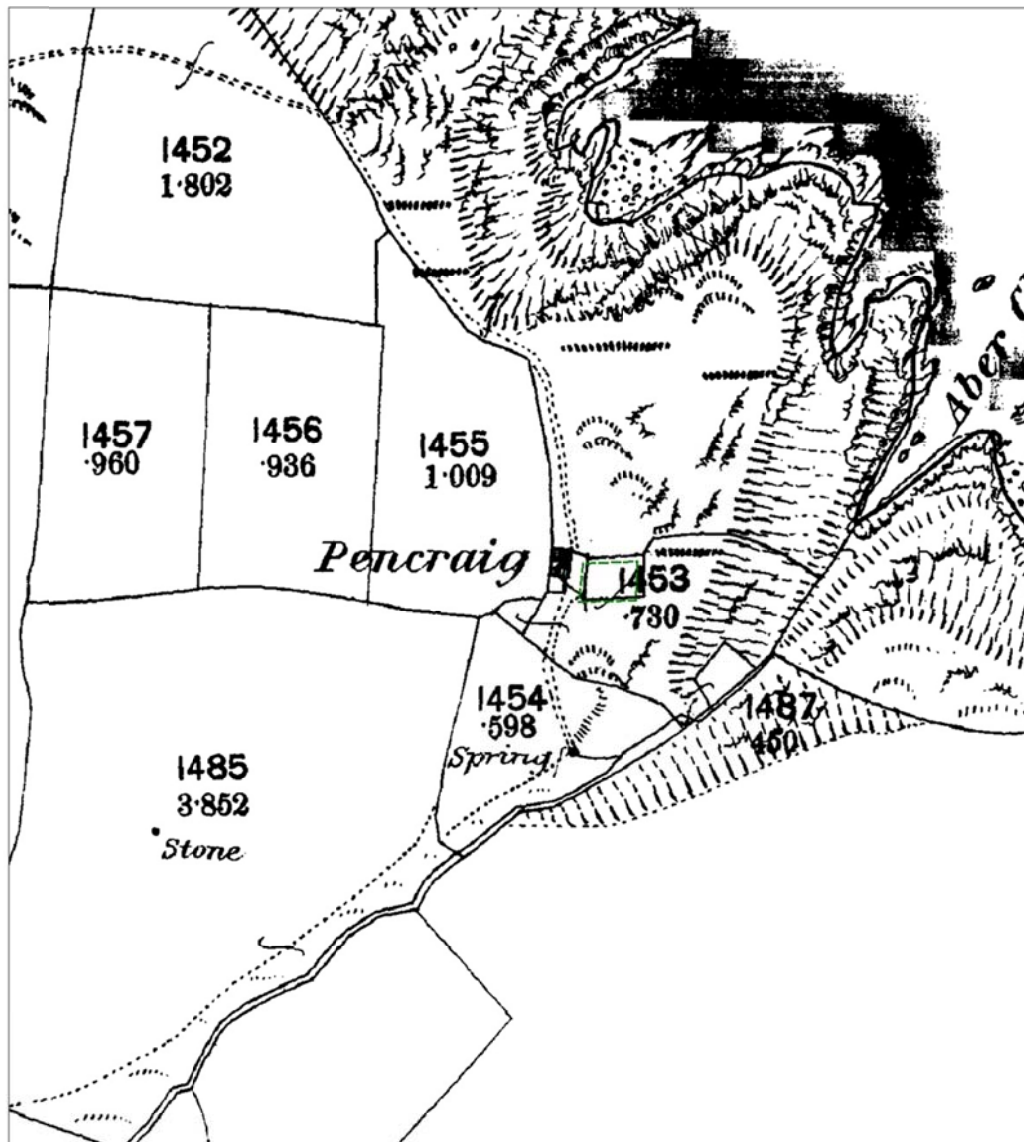

Given position of Polygon UID 301,324

© and database right Crown copyright and Landmark Information Group Ltd (All rights reserved 08/05/2012)

Detail from the Ordnance Survey 2<sup>nd</sup> edition map (1889)

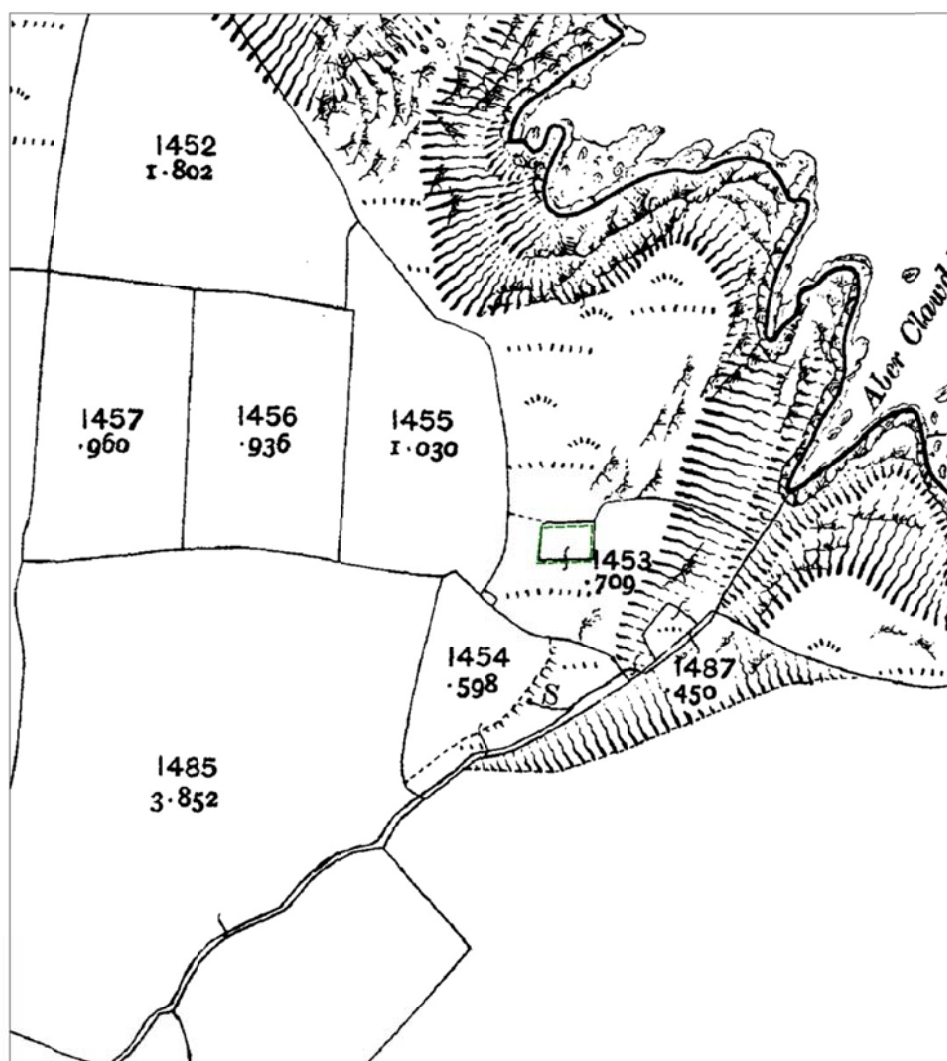

Given position of Polygon UID 301,324

© and database right Crown copyright and Landmark Information Group Ltd (All rights reserved 08/05/2012)

Maps based upon Ordnance Survey material with the permission of Ordnance Survey on behalf of the Controller of Her Majesty's Stationery Office Crown copyright. Unauthorised reproduction infringes Crown copyright and may lead to prosecution or civil proceedings'. Welsh Assembly Government 100017916.

[03.04.13](#)

Archaeological data, from the Regional Sites and Monuments Record, supplied by The Dyfed Archaeological Trust in partnership with Local Authorities, Cadw and the partners of ENDEX DAT, 2011 (and in part Crown, 2011).

[04.03.13](#) - HTML file produced for Glastir management report, DAT file number [365](#).

Dyfed Archaeological Trust, Heritage Management, The Shire Hall, 8 Carmarthen Street, Llandeilo, Carmarthenshire SA19 6AF.

tel (01558) 823131 , fax (01558) 823133, email [info@dyfedarchaeology.org.uk](mailto:info@dyfedarchaeology.org.uk) , website [www.dyfedarchaeology.org.uk](http://www.dyfedarchaeology.org.uk)