

IMPROVED PASTURE

Wetland.

YNYS MÔN ESA, HISTORIC MONITORING

15

BASELINE 1993

A

OS 1:10000 SHEET: SH 57 NW	GRID REF: SH 5058 7930
PRN: 5597 SITE NAME: Ancient Heath ect (Pors) site of plas y brain.	
AIR PHOTO No 81	LANDSCAPE TYPE: 5
No GROUND PHOTOS: 7.	Marsh and Wetland
DATE SURVEYED: 9 / 12 / 93	SURVEYED BY: Mark Alcorde.
ACCESS: Mr Pritchard. Plas Brain Tm.	
Tm is at the end of the track that leads to the church. N of site	
CONSENT FOR RELEASE? YES <input type="checkbox"/> NO <input type="checkbox"/>	

B

<p>LAND COVER:</p> <p>SITE: A semi improved wetland site - with some standing water, fens and other wetland species.</p> <p>HALO: The majority of the same field is improved grassland. However the area is surrounded by wet marshland which is on SSSI.</p>

YNYS MÔN ESA, HISTORIC MONITORING

BASELINE 1993

PRN: 5597

C

LAND MANAGEMENT:

SITE: Grazed similar to below - no attempt to reduce stock movements.

HALO: Improved pasture - heavily grazed.

D

DESCRIPTION/CONDITION OF MONUMENT:

Barely recognisable, a series of depressions in the ground and several large boulders, now buried, are all that remain. The depressions are however reasonably distinct and of irregular pattern so aiding their identification.

E

POTENTIALLY THREATENING FACTORS: (see Table 1)

Poaching is a major problem - as is the possibility that the area could be drained and reseeded. It is a small area of an improved field. Some burning of scrub material has taken place on the site.

CONTINUED? YES ☐ NO ☒

YNYS MÔN ESA. HISTORIC MONITORING

BASELINE 1993

SUPPLEMENTARY NOTES TO FIELD SURVEYS PAGE !... OF !... PRN: 5597

FIELD DIAGRAM



TABLE 1

YNYS MÔN ESA, HISTORIC MONITORING, BASELINE 1993

PRN: 5597

POTENTIALLY THREATENING FACTORS			
AGENT	PRESENT?	ACTION	SIGNIFICANCE
ANIMALS	<input type="checkbox"/> <input type="checkbox"/> <input checked="" type="checkbox"/> <input type="checkbox"/>	<input checked="" type="checkbox"/> Burrowing - badgers, foxes, rabbits <input checked="" type="checkbox"/> Overgrazing - cattle, horses, sheep <input checked="" type="checkbox"/> Poaching - cattle, horses, sheep <input checked="" type="checkbox"/> Rubbing point/erosion focus point - cattle, horses, sheep	<input checked="" type="checkbox"/> damage/disturbance to underground artefacts <input checked="" type="checkbox"/> loss of vegetation cover/soil damage, leading to erosion <input checked="" type="checkbox"/> as above, possible damage to upstanding feature
HUMAN	<input type="checkbox"/> <input type="checkbox"/> <input type="checkbox"/> <input type="checkbox"/> <input type="checkbox"/> <input type="checkbox"/> <input checked="" type="checkbox"/>	<input checked="" type="checkbox"/> Demolition or removal of monument <input checked="" type="checkbox"/> Rubbish Dumping <input checked="" type="checkbox"/> Trampling/poaching - on footpaths/desire lines <input checked="" type="checkbox"/> Mountain Bikes/Motorcross etc <input checked="" type="checkbox"/> Deep Ploughing/Drainage Works/Building <input checked="" type="checkbox"/> Shallow cultivation/Reseeds <input checked="" type="checkbox"/> Tree/Scrub removal by uprooting <input checked="" type="checkbox"/> Scrub Burning in Bonfires	<input checked="" type="checkbox"/> active removal of artefacts/monument <input checked="" type="checkbox"/> infilling/contamination <input checked="" type="checkbox"/> loss of vegetation cover/soil damage leading to erosion <input checked="" type="checkbox"/> as above <input checked="" type="checkbox"/> damage/disturbance of artefacts <input checked="" type="checkbox"/> as above <input checked="" type="checkbox"/> as above <input checked="" type="checkbox"/> intense heat at point source, damage to artefacts and alteration of soil profile
VEGETATION	<input type="checkbox"/> <input type="checkbox"/> <input type="checkbox"/>	<input checked="" type="checkbox"/> Root damage - trees and scrub (especially where deep rooted (heavy crowns)) <input checked="" type="checkbox"/> Tree Windthrow <input checked="" type="checkbox"/> Scrub Encroachment - bracken, gorse, rhodedendron, thorn	<input checked="" type="checkbox"/> damage/disturbance of artefacts <input checked="" type="checkbox"/> potential massive damage/disturbance <input checked="" type="checkbox"/> root or rhizome damage/disturbance (bracken least significant)
WEATHER/SITE FACTORS	<input type="checkbox"/> <input type="checkbox"/>	<input checked="" type="checkbox"/> High rainfall/windspeeds - exposure <input checked="" type="checkbox"/> High Gradient	<input checked="" type="checkbox"/> greater erosion risk than level, non exposed site

5597

VNYS MON

SH5058 7930

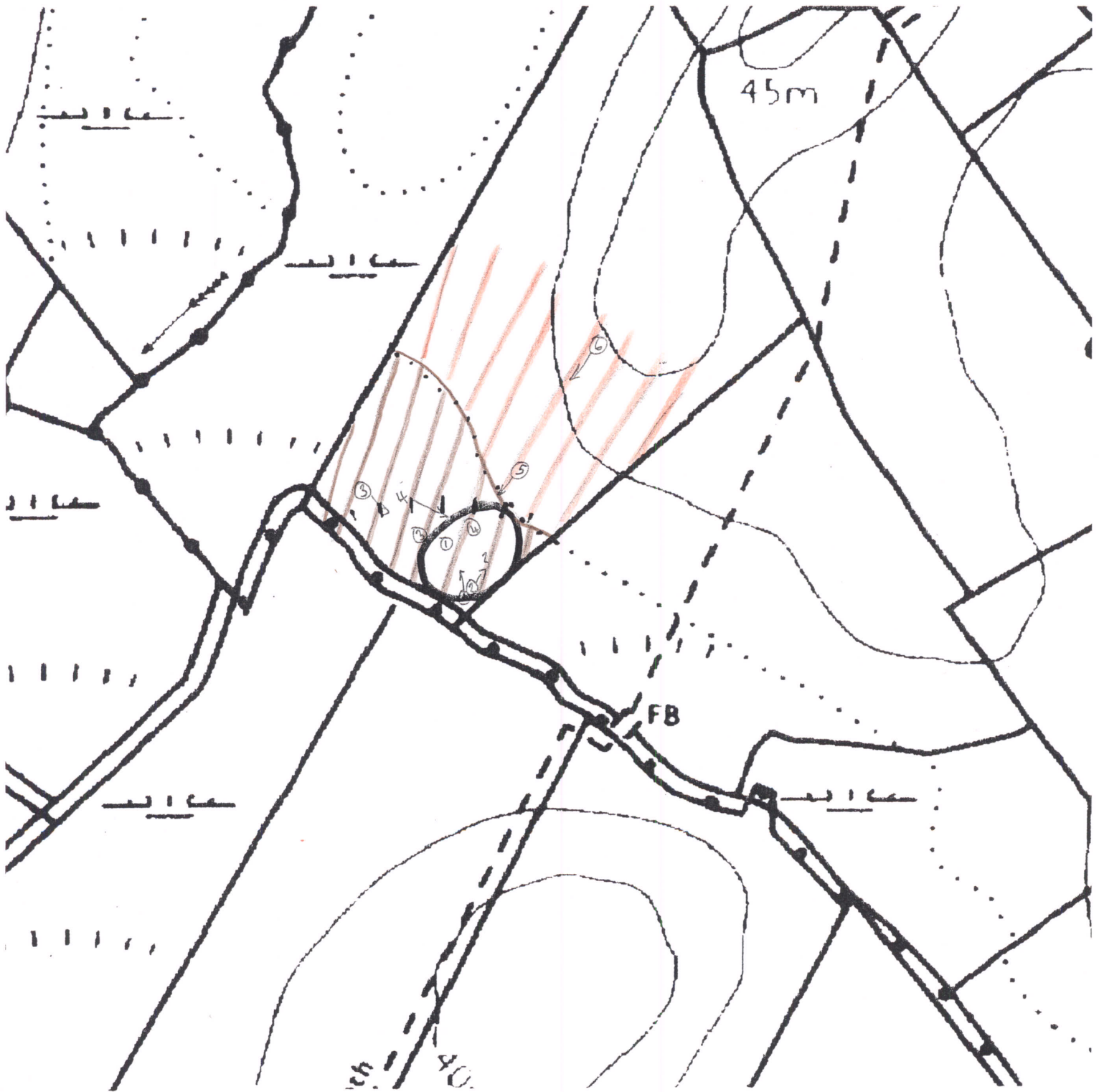

IMPROVED PASTURE



Wetland.



YNYS MON ESA HISTORIC MONITORING

RESURVEY 1996

A

OS 1:10,000 SHEET: SO/SH/SN 57 U.L.		GRID REF: SO/SH/SN 5058 7930
PRN: 5597	SITE NAME: ANCIENT HEARTH etc (POSS) SITE OF PLAS Y BRAIN	
AIR PHOTO No: 81	LANDSCAPE TYPE: 5 MARSH & WETLAND	
No GROUND PHOTOS: 6		
DATE RESURVEYED: FEBRUARY 1997	RESURVEYED BY: LYNN DAVIES	

IF CHANGES TO ANY OF THE FOLLOWING HAVE OCCURRED SINCE THE BASELINE, DETAIL THESE CHANGES IN THE APPROPRIATE SECTION OF THE RESURVEY PROFORMA.

- A: CHANGES TO ACCESS?
 B: CHANGES TO LANDCOVER
 C: CHANGES TO LAND MANAGEMENT
 D: CHANGES IN DESCRIPTION/CONDITION OF MONUMENT
 E: CHANGES IN POTENTIALLY THREATENING FACTORS
 F: CHANGE IN RATE OF DECAY

NO <input checked="" type="checkbox"/>	YES
NO <input checked="" type="checkbox"/>	YES
NO <input checked="" type="checkbox"/>	YES
NO <input checked="" type="checkbox"/>	YES
NO <input checked="" type="checkbox"/>	YES
NO <input checked="" type="checkbox"/>	YES

A: ACCESS

B: LANDCOVER

YNYS MON ESA HISTORIC MONITORING RESURVEY 2000

OS 1:10,000 SHEET: SH 57 NW		GRID REF: SH 5058 7930	
PRN: 5597	SITE NAME: Ancient hearth etc (Poss) Site of Plas y Brain		
AIR PHOTO No: 81	LANDSCAPE TYPE: S Marsh x Wetland		
No. GROUND PHOTOS: 6			
DATE RESURVEYED: 30-6-00		RESURVEYED BY:	

IF CHANGES TO ANY OF THE FOLLOWING HAVE OCCURRED SINCE THE BASELINE, DETAIL THESE CHANGES IN THE APPROPRIATE SECTION OF THE RESURVEY PROFORMA.

A: CHANGES TO ACCESS

B: CHANGES TO LAND COVER

C: CHANGES TO LAND MANAGEMENT

D: CHANGES IN DESCRIPTION/CONDITION OF MONUMENT

E: CHANGES IN POTENTIALLY THREATENING FACTORS

F: CHANGE IN RATE OF DECAY

NO <input checked="" type="checkbox"/>	YES
NO <input checked="" type="checkbox"/>	YES
NO <input checked="" type="checkbox"/>	YES
NO <input checked="" type="checkbox"/>	YES
NO <input checked="" type="checkbox"/>	YES
NO	YES

A: ACCESS

E: POTENTIALLY THREATENING FACTORS (see table at back of proforma)

F: RATE OF DECAY:	STABLE	SLOW	RAPID
--------------------------	--------	------	-------

CONTINUED?	YES	NO
------------	-----	----

POTENTIALLY THREATENING FACTORS				
AGENT	PRESENT		ACTION	SIGNIFICANCE
ANIMALS	Y	N	Burrowing – badgers, foxes, rabbits	Damage/disturbance to underground artefacts
	Y	N	Overgrazing – cattle, horses, sheep	Loss of vegetation cover/soil
	Y	N	Poaching – cattle, horses, sheep	Damage to vegetation cover, leading to erosion
	Y	N	Rubbing point/erosion focus point – cattle, horses, sheep	As above, plus possible damage to upstanding features
HUMAN	Y	N	Demolition or removal of monument	Active removal of artefacts/monument
	Y	N	Rubbish dumping	Infilling/contamination
	Y	N	Trampling/poaching – on footpaths/desire lines	Loss of vegetation cover/soil damage resulting in erosion
	Y	N	Mountain bikes/Motorcross etc	As above
	Y	N	Deep ploughing/Drainage works/Building	Damage/disturbance of artefacts
	Y	N	Shallow cultivation/reseeds	As above
	Y	N	Tree/Scrub removal by uprooting	As above
	Y	N	Scrub burning	Intense heat at point source, damage to artefacts and alteration of soil profile
VEGETATION	Y	N	Root damage – trees and scrub (especially where deep rooted – heavy crowns)	Damage/disturbance of artefacts
	Y	N	Tree windthrow	Potential massive damage/disturbance
	Y	N	Scrub encroachment – bracken, gorse, rhododendron, thorn	Root or rhizome damage/disturbance (bracken least significant)
WEATHER/SITE FACTORS	Y	N	High rainfall/windspeeds – exposure	Greater erosion risk than level, non exposed site
	Y	N	High gradient	