

YNYS MÔN ESA, HISTORIC MONITORING

5

BASELINE 1993

A

OS 1:10000 SHEET: SH 37 NE	GRID REF: SH 3706 7738
PRN: 3500 SITE NAME: Llechylched Boned Chamber Site of Bryngwran	
AIR PHOTO No 110, 111	LANDSCAPE TYPE: 2
No GROUND PHOTOS: 4	
DATE SURVEYED: 7/12/93	SURVEYED BY: Mark Alexander.
ACCESS: Mr Bob Parry TROBANNEDRIC FM. From - just on the right as you turn from A5 onto BS172 towards site	
CONSENT FOR RELEASE? YES <input type="checkbox"/> NO <input type="checkbox"/>	

B

LAND COVER:
SITE: Improved grassland, some boulders.
HALO: Site lies as a boundary between heavily improved grassland and a large rock outcrop. There is also a small area of wetland - south of the site.

YNYS MÔN ESA, HISTORIC MONITORING

BASELINE 1993

PRN: 3500

C

LAND MANAGEMENT:

SITE: Grazing - Permanent Pasture. Circles indicate that the area is used for feeding.

HALO: Welland is fenced off - so only the improved land and rock outcrop are grazed.

D

DESCRIPTION/CONDITION OF MONUMENT:

The site is in two tiers - with the pasture land surrounding it. Although feeding circles can be seen in the grounds the vegetation cover is nearly complete, with only one area of bare earth seen at the S. end. The burial chamber is fairly rounded with only possible standing stones now fallen down and included into the soil structure.

E

POTENTIALLY THREATENING FACTORS: (see Table 1)

Only one site of erosion was found - made from the monuments of stone animals over a particularly bare area.

The feeding of animals on the site is the main worry - this obviously leading to increased poaching and erosion.

CONTINUED? YES ☐ NO ☒

YNYS MÔN ESA, HISTORIC MONITORING

BASELINE 1993

SUPPLEMENTARY NOTES TO FIELD SURVEYS PAGE OF !..... PRN: 3500

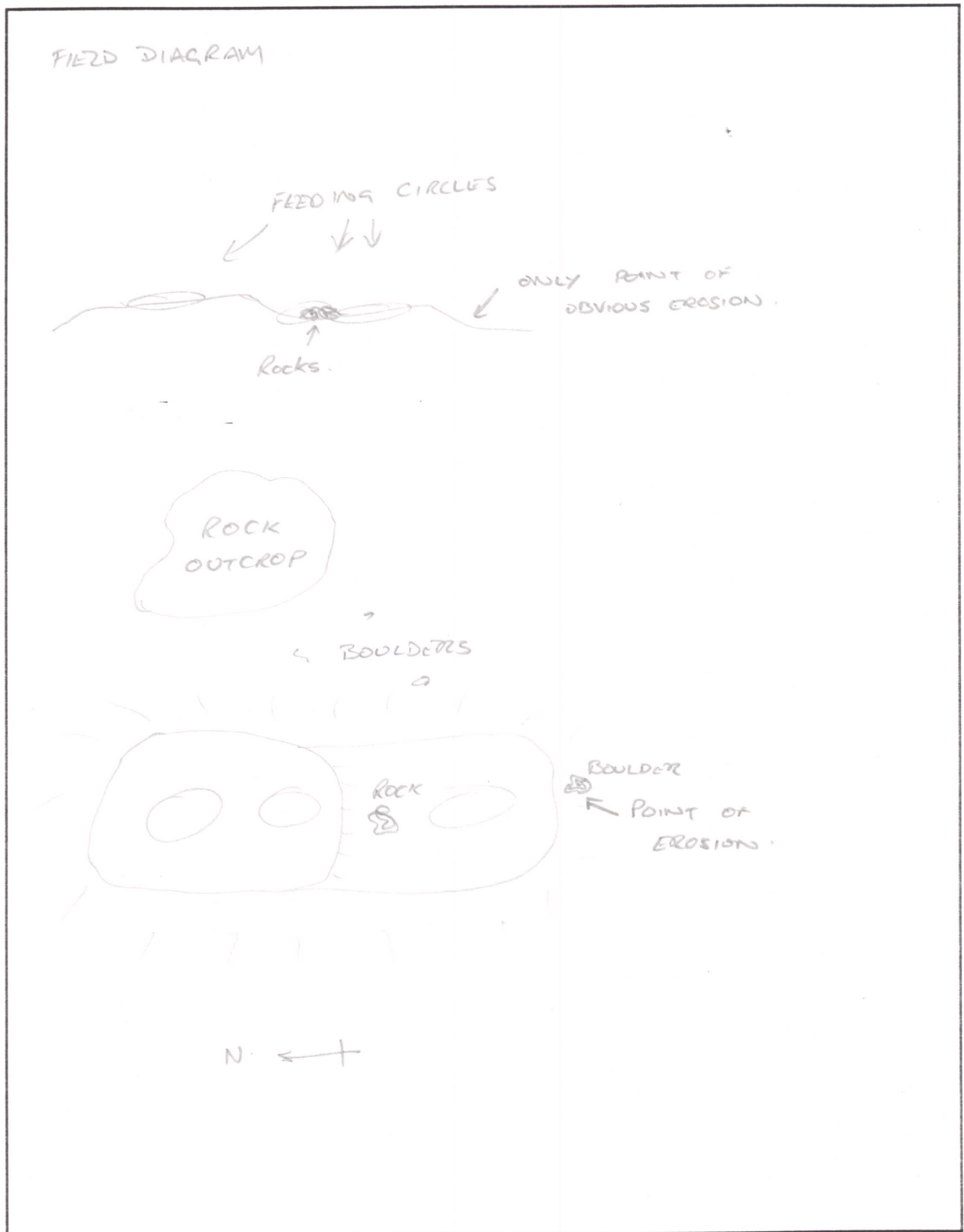
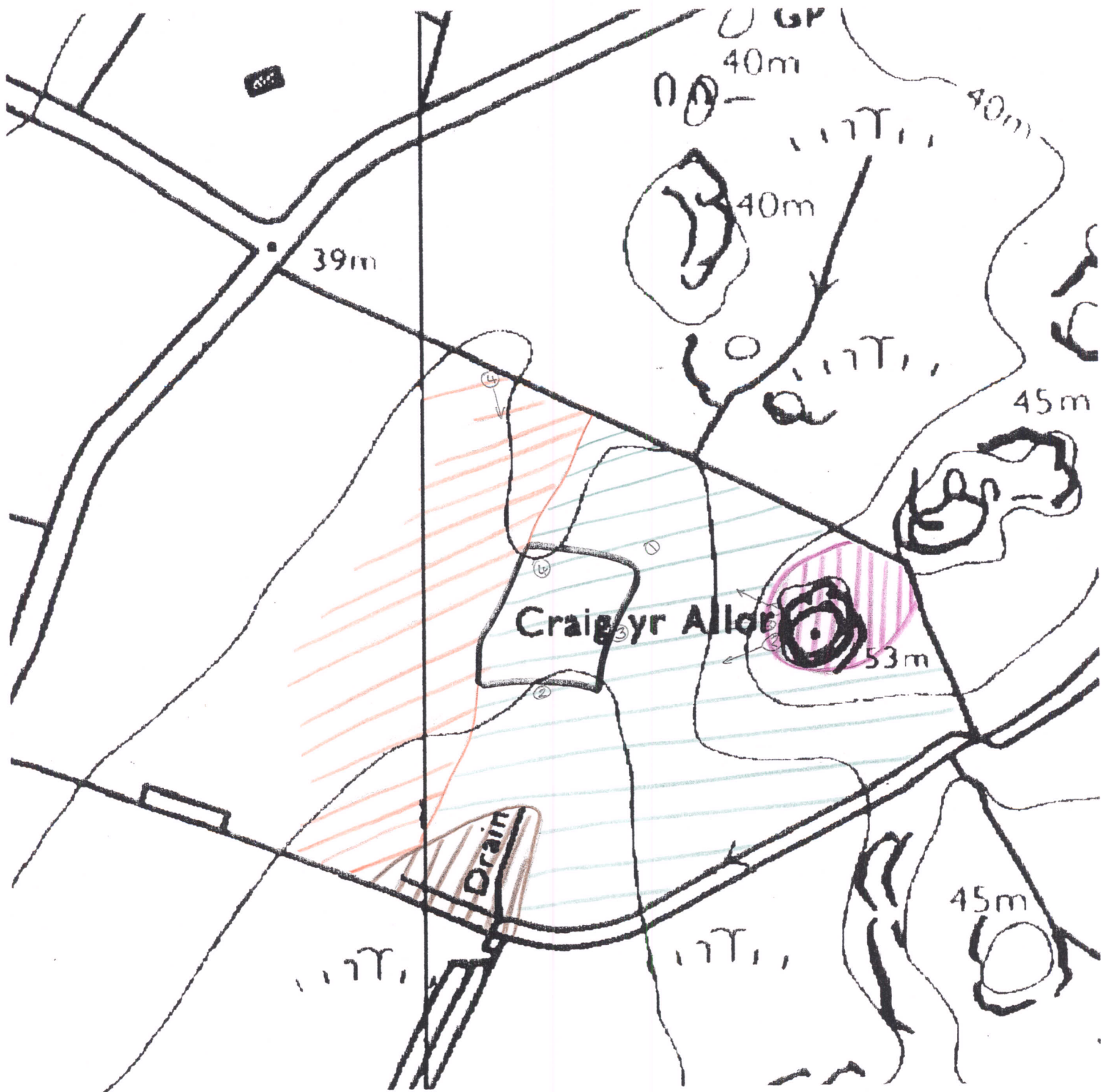

TABLE 1

YNYS MÔN ESA, HISTORIC MONITORING, BASELINE 1993

PRN: 3500

POTENTIALLY THREATENING FACTORS			
AGENT	PRESENT?	ACTION	SIGNIFICANCE
ANIMALS	<input type="checkbox"/> <input type="checkbox"/> <input checked="" type="checkbox"/> <input checked="" type="checkbox"/>	<input checked="" type="checkbox"/> Burrowing - badgers, foxes, rabbits <input checked="" type="checkbox"/> Overgrazing - cattle, horses, sheep <input checked="" type="checkbox"/> Poaching - cattle, horses, sheep <input checked="" type="checkbox"/> Rubbing point/erosion focus point - cattle, horses, sheep	<input checked="" type="checkbox"/> damage/disturbance to underground artefacts <input checked="" type="checkbox"/> loss of vegetation cover/soil damage, leading to erosion <input checked="" type="checkbox"/> as above, possible damage to upstanding feature
HUMAN	<input type="checkbox"/> <input type="checkbox"/> <input type="checkbox"/> <input type="checkbox"/> <input type="checkbox"/> <input type="checkbox"/> <input type="checkbox"/>	<input checked="" type="checkbox"/> Demolition or removal of monument <input checked="" type="checkbox"/> Rubbish Dumping <input checked="" type="checkbox"/> Trampling/poaching - on footpaths/desire lines <input checked="" type="checkbox"/> Mountain Bikes/Motorcross etc <input checked="" type="checkbox"/> Deep Ploughing/Drainage Works/Building <input checked="" type="checkbox"/> Shallow cultivation/Reseeds <input checked="" type="checkbox"/> Tree/Scrub removal by uprooting <input checked="" type="checkbox"/> Scrub Burning in Bonfires	<input checked="" type="checkbox"/> active removal of artefacts/monument <input checked="" type="checkbox"/> infilling/contamination <input checked="" type="checkbox"/> loss of vegetation cover/soil damage leading to erosion <input checked="" type="checkbox"/> as above <input checked="" type="checkbox"/> damage/disturbance of artefacts <input checked="" type="checkbox"/> as above <input checked="" type="checkbox"/> as above <input checked="" type="checkbox"/> intense heat at point source, damage to artefacts and alteration of soil profile
VEGETATION	<input type="checkbox"/> <input type="checkbox"/> <input type="checkbox"/>	<input checked="" type="checkbox"/> Root damage - trees and scrub (especially where deep rooted (heavy crowns) <input checked="" type="checkbox"/> Tree Windthrow <input checked="" type="checkbox"/> Scrub Encroachment - bracken, gorse, rhodedendron, thorn	<input checked="" type="checkbox"/> damage/disturbance of artefacts <input checked="" type="checkbox"/> potential massive damage/disturbance <input checked="" type="checkbox"/> root or rhizome damage/disturbance (bracken least significant)
WEATHER/SITE FACTORS	<input type="checkbox"/> <input type="checkbox"/>	<input checked="" type="checkbox"/> High rainfall/windspeeds - exposure <input checked="" type="checkbox"/> High Gradient	<input checked="" type="checkbox"/> greater erosion risk than level, non exposed site



ROCK OUTCROP



WETLAND



HEAVILY IMPROVED

POOR PASTURE
(IMPROVED)

YNYS MON ESA HISTORIC MONITORING

RESURVEY 1996

A

OS 1:10,000 SHEET: SQ/SH/SN 37 NE.		GRID REF: SQ/SH/SN 3706 7738
PRN: 3500	SITE NAME: LLECHYLLIED BURIAL CHAMBER. SITE OF BRYNGWRAN.	
AIR PHOTO No: 110, 111	LANDSCAPE TYPE: 2 UNDULATING LAND WITH ROCKY OUTCROPS	
No GROUND PHOTOS: 4		
DATE RESURVEYED: JANUARY 1997	RESURVEYED BY: WYN DAVIES	

IF CHANGES TO ANY OF THE FOLLOWING HAVE OCCURRED SINCE THE BASELINE,
DETAIL THESE CHANGES IN THE APPROPRIATE SECTION OF THE RESURVEY PROFORMA.

A: CHANGES TO ACCESS?

B: CHANGES TO LANDCOVER

C: CHANGES TO LAND MANAGEMENT

D: CHANGES IN DESCRIPTION/CONDITION OF MONUMENT

E: CHANGES IN POTENTIALLY THREATENING FACTORS

~~F: CHANGE IN RATE OF DECAY~~

NO /	YES
NO /	YES
NO /	YES
NO /	YES
NO /	YES
NO /	YES
NO /	YES

A: ACCESS

--

B: LANDCOVER

--

YNYS MON ESA HISTORIC MONITORING RESURVEY 2000

OS 1:10,000 SHEET: SH 37NE	GRID REF: SH 3706 7738
PRN: 3500	SITE NAME: Wlechylched Burial Chamber Side of Bryngwran
AIR PHOTO No: 110, 111	LANDSCAPE TYPE: 2
No. GROUND PHOTOS: 4	
DATE RESURVEYED: 22-6-00	RESURVEYED BY: W. Sowerfield

IF CHANGES TO ANY OF THE FOLLOWING HAVE OCCURRED SINCE THE BASELINE, DETAIL THESE CHANGES IN THE APPROPRIATE SECTION OF THE RESURVEY PROFORMA.

A: CHANGES TO ACCESS

B: CHANGES TO LAND COVER

C: CHANGES TO LAND MANAGEMENT

D: CHANGES IN DESCRIPTION/CONDITION OF MONUMENT

E: CHANGES IN POTENTIALLY THREATENING FACTORS

F: CHANGE IN RATE OF DECAY

NO ✓	YES
NO ✓	YES
NO ✓	YES
NO ✓	YES
NO ✓	YES
NO ✓	YES

A: ACCESS

E: POTENTIALLY THREATENING FACTORS (see table at back of proforma)

F: RATE OF DECAY:	STABLE	SLOW	RAPID
--------------------------	--------	------	-------

CONTINUED?	YES	NO
------------	-----	----

POTENTIALLY THREATENING FACTORS				
AGENT	PRESENT		ACTION	SIGNIFICANCE
ANIMALS	Y	N	Burrowing – badgers, foxes, rabbits	Damage/disturbance to underground artefacts
	Y	N	Overgrazing – cattle, horses, sheep	Loss of vegetation cover/soil
	Y	N	Poaching – cattle, horses, sheep	Damage to vegetation cover, leading to erosion
	Y	N	Rubbing point/erosion focus point – cattle, horses, sheep	As above, plus possible damage to upstanding features
HUMAN	Y	N	Demolition or removal of monument	Active removal of artefacts/monument
	Y	N	Rubbish dumping	Infilling/contamination
	Y	N	Trampling/poaching – on footpaths/desire lines	Loss of vegetation cover/soil damage resulting in erosion
	Y	N	Mountain bikes/Motorcross etc	As above
	Y	N	Deep ploughing/Drainage works/Building	Damage/disturbance of artefacts
	Y	N	Shallow cultivation/reseeds	As above
	Y	N	Tree/Scrub removal by uprooting	As above
	Y	N	Scrub burning	Intense heat at point source, damage to artefacts and alteration of soil profile
VEGETATION	Y	N	Root damage – trees and scrub (especially where deep rooted – heavy crowns)	Damage/disturbance of artefacts
	Y	N	Tree windthrow	Potential massive damage/disturbance
	Y	N	Scrub encroachment – bracken, gorse, rhododendron, thorn	Root or rhizome damage/disturbance (bracken least significant)
WEATHER/SITE FACTORS	Y	N	High rainfall/windspeeds – exposure	Greater erosion risk than level, non exposed site
	Y	N	High gradient	