

IMPROVED PASTURE

YNYS MÔN ESA, HISTORIC MONITORING

10

BASELINE 1993

A

OS 1:10000 SHEET: SH 57 SW	GRID REF: SH 5167 7465
PRN: 2696 SITE NAME: Ffynnon Creadfael, holy well pennynydd.	
AIR PHOTO No 38, 39	LANDSCAPE TYPE: 4
No GROUND PHOTOS: 1	Ridge and Vale.
DATE SURVEYED: 6/12/93.	SURVEYED BY: Mark Alexander.
ACCESS: Mr S. HUGHES Pennynydd.	
Form on the left traveling to Bonger on the B5420 - JUST AFTER PENNYNDD. AFTER LEFT TURNING TO THE RIGHT.	
CONSENT FOR RELEASE? YES <input type="checkbox"/> NO <input type="checkbox"/>	

B

LAND COVER:
SITE: Improved grassland
HALO:

YNYS MÔN ESA. HISTORIC MONITORING

BASELINE 1993

PRN: 2696

C

LAND MANAGEMENT:

SITE: *Grazing*

HALO: *"*

D

DESCRIPTION/CONDITION OF MONUMENT:

*A depression is all that remains of the site.
The well has been filled in and reseeded.*

E

POTENTIALLY THREATENING FACTORS: (see Table 1)

Deep ploughing and continued poaching.

CONTINUED? YES ☐ NO ☒

YNYS MÔN ESA. HISTORIC MONITORING

BASELINE 1993

SUPPLEMENTARY NOTES TO FIELD SURVEYS PAGE OF PRN: 2696

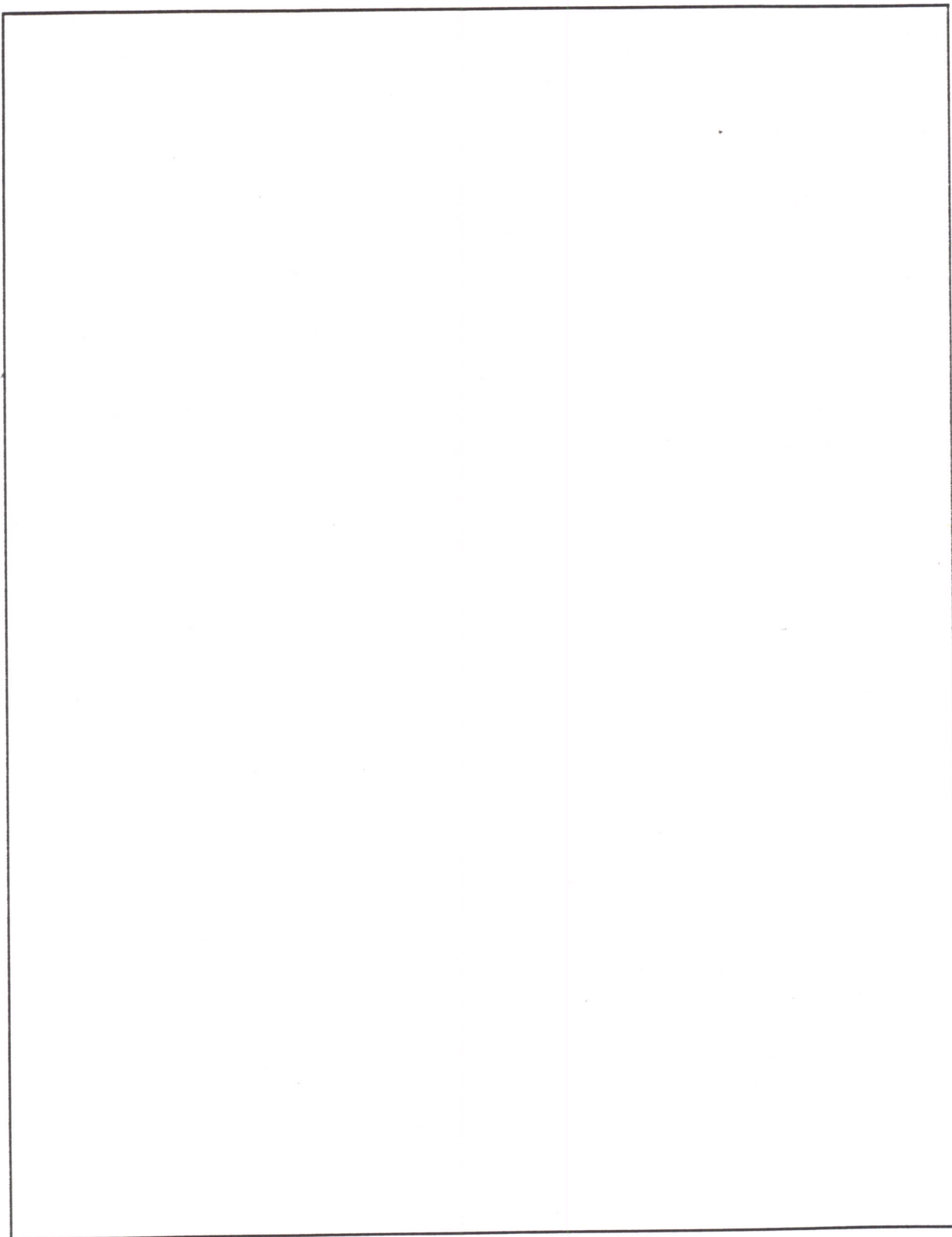
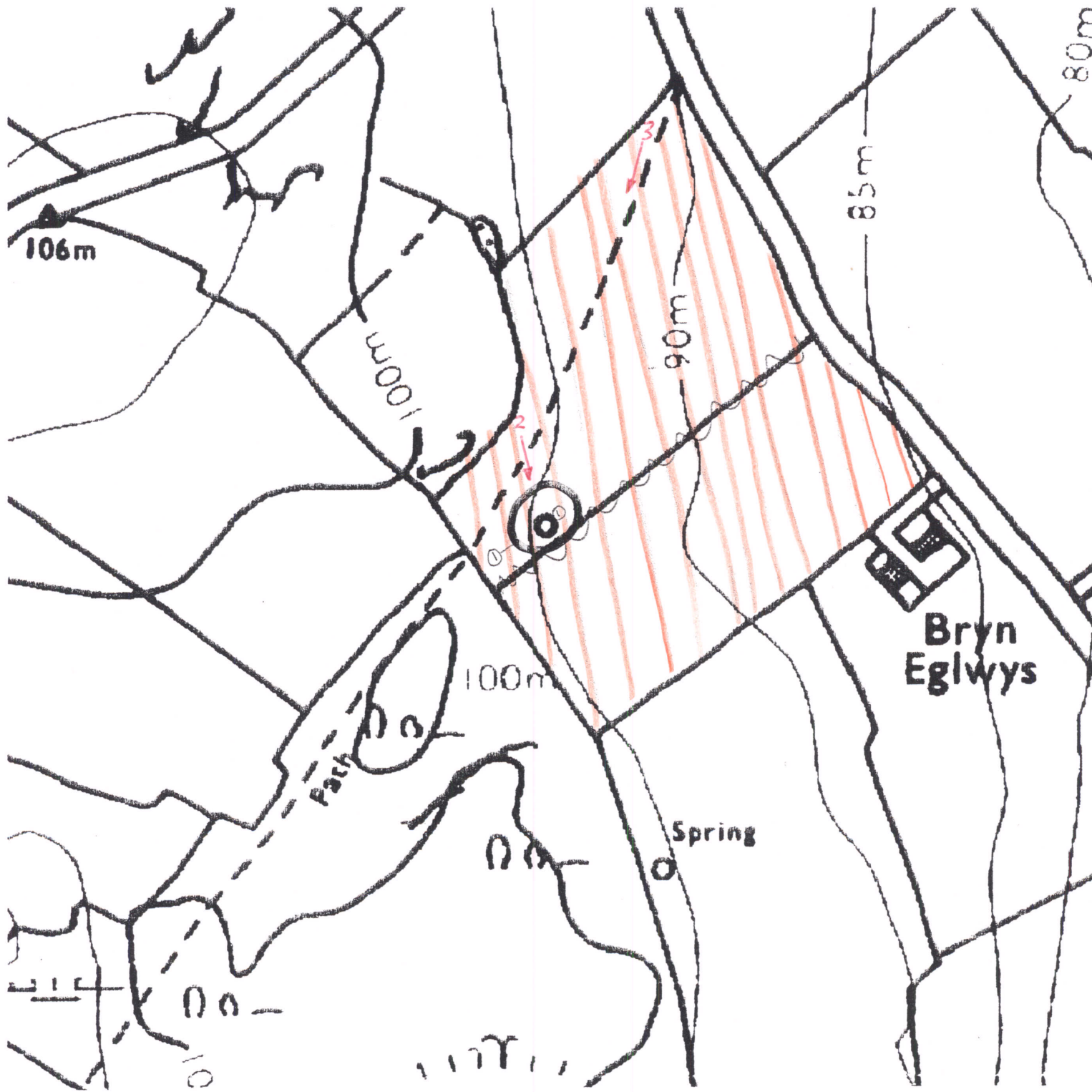

TABLE 1

YNYS Môn ESA, HISTORIC MONITORING, BASELINE 1993

PRN: 2696

POTENTIALLY THREATENING FACTORS			
AGENT	PRESENT?	ACTION	SIGNIFICANCE
ANIMALS	<input type="checkbox"/>	■ Burrowing - badgers, foxes, rabbits	■ damage/disturbance to underground artefacts
	<input type="checkbox"/>	■ Overgrazing - cattle, horses, sheep	■ loss of vegetation cover/soil damage, leading to erosion
	<input checked="" type="checkbox"/>	■ Poaching - cattle, horses, sheep	■ as above, possible damage to upstanding feature
	<input type="checkbox"/>	■ Rubbing point/erosion focus point - cattle, horses, sheep	
HUMAN	<input type="checkbox"/>	■ Demolition or removal of monument	■ active removal of artefacts/monument
	<input type="checkbox"/>	■ Rubbish Dumping	■ infilling/contamination
	<input type="checkbox"/>	■ Trampling/poaching - on footpaths/desire lines	■ loss of vegetation cover/soil damage leading to erosion
	<input type="checkbox"/>	■ Mountain Bikes/Motorcross etc	■ as above
	<input checked="" type="checkbox"/>	■ Deep Ploughing/Drainage Works/Building	■ damage/disturbance of artefacts
	<input type="checkbox"/>	■ Shallow cultivation/Reseeds	■ as above
	<input type="checkbox"/>	■ Tree/Scrub removal by uprooting	■ as above
	<input type="checkbox"/>	■ Scrub Burning in Bonfires	■ intense heat at point source, damage to artefacts and alteration of soil profile
VEGETATION	<input type="checkbox"/>	■ Root damage - trees and scrub (especially where deep rooted (heavy crowns))	■ damage/disturbance of artefacts
	<input type="checkbox"/>	■ Tree Windthrow	■ potential massive damage/disturbance
	<input type="checkbox"/>	■ Scrub Encroachment - bracken, gorse, rhodedendron, thorn	■ root or rhizome damage/disturbance (bracken least significant)
WEATHER/SITE FACTORS	<input type="checkbox"/>	■ High rainfall/windspeeds - exposure	■ greater erosion risk than level, non exposed site
	<input type="checkbox"/>	■ High Gradient	



|||| IMPROVED PASTURE

YNYS MON ESA HISTORIC MONITORING

RESURVEY 1996

A

OS 1:10,000 SHEET: SO/SH/5N 57 S.W.		GRID REF: SO/SH/5N 5167 7465
PRN: 2696	SITE NAME: FFYNON GREDIFAEL, HOLY WELL, PENMYNYDD	
AIR PHOTO No: 38, 39	LANDSCAPE TYPE: 4 RIDGE & VALE	
No GROUND PHOTOS: 1 + 2 = 3 (1993) (1997)		
DATE RESURVEYED:	RESURVEYED BY: LYN DAVIES	

IF CHANGES TO ANY OF THE FOLLOWING HAVE OCCURRED SINCE THE BASELINE,
DETAIL THESE CHANGES IN THE APPROPRIATE SECTION OF THE RESURVEY PROFORMA.

- A: CHANGES TO ACCESS?
 B: CHANGES TO LANDCOVER
 C: CHANGES TO LAND MANAGEMENT
 D: CHANGES IN DESCRIPTION/CONDITION OF MONUMENT
 E: CHANGES IN POTENTIALLY THREATENING FACTORS
 F: CHANGE IN RATE OF DECAY

NO ✓	YES
NO ✓	YES
NO ✓	YES
NO ✓	YES
NO ✓	YES
NO	YES

A: ACCESS

B: LANDCOVER

YNYS MON ESA HISTORIC MONITORING RESURVEY 2000

OS 1:10,000 SHEET: SH 57 SW	GRID REF: SH S167 7465
PRN: 2696	handscape type - 4 SITE NAME: Ridge & Vale
AIR PHOTO No: 38.39	LANDSCAPE TYPE: Flynnon Gredfoel, site name: - Holy Well, Pennyynydd
No. GROUND PHOTOS: 3	
DATE RESURVEYED: 27-6-00	RESURVEYED BY: W. Somerfield

IF CHANGES TO ANY OF THE FOLLOWING HAVE OCCURRED SINCE THE BASELINE, DETAIL THESE CHANGES IN THE APPROPRIATE SECTION OF THE RESURVEY PROFORMA.

A: CHANGES TO ACCESS

B: CHANGES TO LAND COVER

C: CHANGES TO LAND MANAGEMENT

D: CHANGES IN DESCRIPTION/CONDITION OF MONUMENT

E: CHANGES IN POTENTIALLY THREATENING FACTORS

F: CHANGE IN RATE OF DECAY

NO <input checked="" type="checkbox"/>	YES
NO <input checked="" type="checkbox"/>	YES
NO <input checked="" type="checkbox"/>	YES
NO <input checked="" type="checkbox"/>	YES
NO <input checked="" type="checkbox"/>	YES
NO <input type="checkbox"/>	YES <input type="checkbox"/>

A: ACCESS

E: POTENTIALLY THREATENING FACTORS (see table at back of proforma)

F: RATE OF DECAY:	STABLE	SLOW	RAPID
--------------------------	--------	------	-------

CONTINUED?	YES	NO
------------	-----	----

POTENTIALLY THREATENING FACTORS			
AGENT	PRESENT		SIGNIFICANCE
ANIMALS	Y	N	Burrowing – badgers, foxes, rabbits
	Y	N	Overgrazing – cattle, horses, sheep
	Y	N	Poaching – cattle, horses, sheep
	Y	N	Rubbing point/erosion focus point – cattle, horses, sheep
HUMAN	Y	N	Demolition or removal of monument
	Y	N	Rubbish dumping
	Y	N	Trampling/poaching – on footpaths/desire lines
	Y	N	Mountain bikes/Motorcross etc
	Y	N	Deep ploughing/Drainage works/Building
	Y	N	Shallow cultivation/reseeds
	Y	N	Tree/Scrub removal by uprooting
	Y	N	Scrub burning
VEGETATION	Y	N	Root damage – trees and scrub (especially where deep rooted – heavy crowns)
	Y	N	Tree windthrow
	Y	N	Scrub encroachment – bracken, gorse, rhododendron, thorn
WEATHER/SITE FACTORS	Y	N	High rainfall/windspeeds – exposure
	Y	N	High gradient