



improved
grassland

7106

Radnor ESA

SO0802 4703

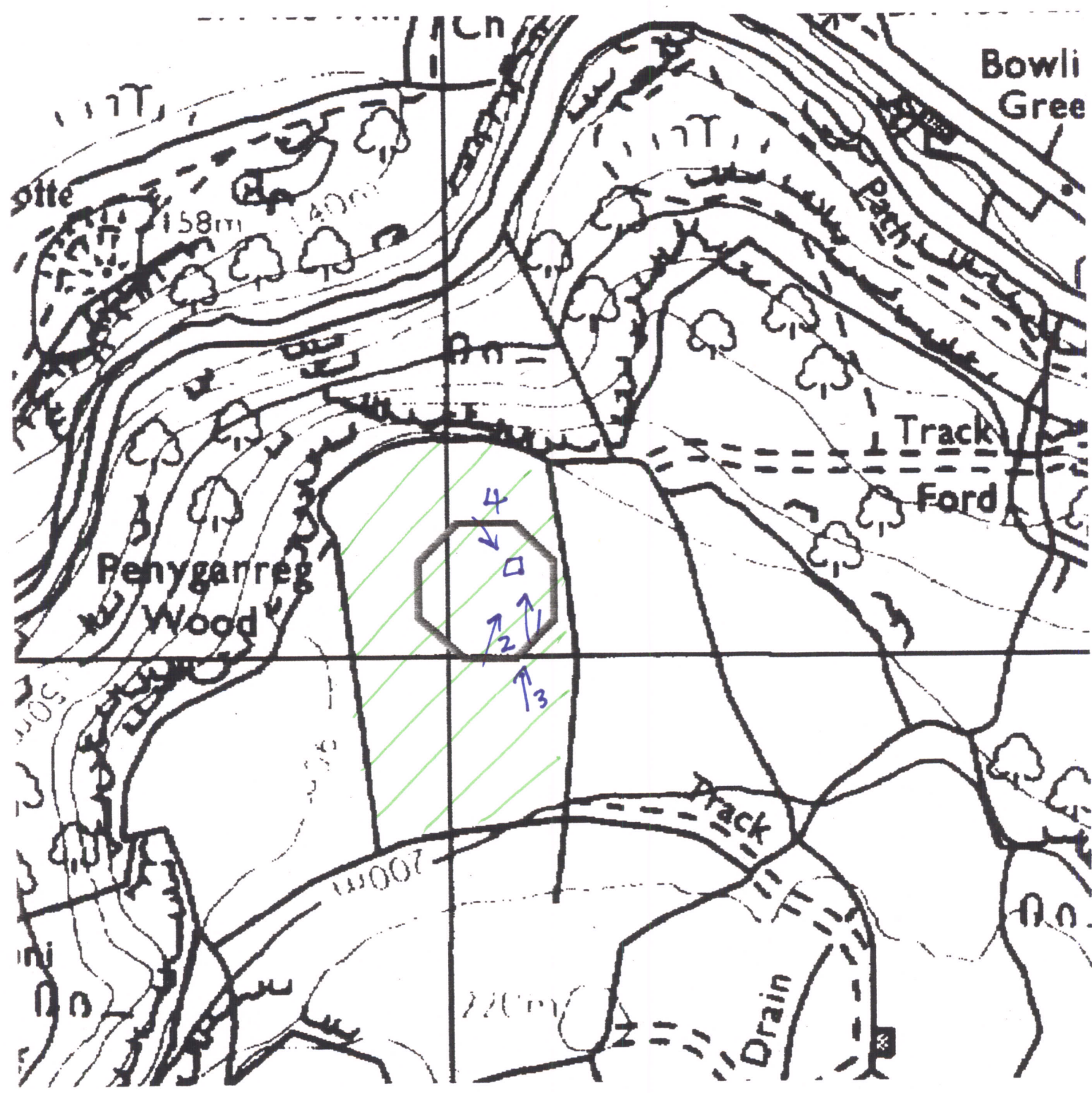

RADNOR ESA, HISTORIC MONITORING

BASELINE 1993

A

OS 1:10000 SHEET: SN /SO 04NE	GRID REF: SN /SO 0802 4703
PRN: 7106 SITE NAME: Clearance cairn	
AIR PHOTO No 8784	LANDSCAPE TYPE: Upland valleys
No GROUND PHOTOS: 4	
DATE SURVEYED: 17.2.94	SURVEYED BY: JBCF
ACCESS: Mrs Davies Rhyscog. (land at Pantea)	

B

LAND COVER:	
SITE:	Improved grassland
HALO:	

RADNOR ESA, HISTORIC MONITORING

BASELINE 1993

PRN:

C

LAND MANAGEMENT:

SITE:

HALO:

grassland used for grazing (cattle)
perhaps also hay/silage.
but mound to high to cut or plough

D

DESCRIPTION/CONDITION OF MONUMENT:

monument forms small mound in corner
of field.
has two small ash trees growing from side
of mound.
Agricultural operations avoid mound. (except grazing)

E

POTENTIALLY THREATENING FACTORS: (see Table 1)

little threat.
not ploughed or reseeded
most threat from 2 small ash trees
no public access.

CONTINUED? YES ☐ NO ☐

RADNOR ESA, HISTORIC MONITORING

BASELINE 1993

SUPPLEMENTARY NOTES TO FIELD SURVEYS PAGE OF PRN:

--

TABLE 1

RADNOR ESA, HISTORIC MONITORING, BASELINE 1993

PRN:

POTENTIALLY THREATENING FACTORS			
AGENT	PRESENT?	ACTION	SIGNIFICANCE
ANIMALS <i>field grazed but not threatening</i>	<input type="checkbox"/> <input type="checkbox"/> <input type="checkbox"/> <input type="checkbox"/>	<ul style="list-style-type: none"> ■ Burrowing - badgers, foxes, rabbits ■ Overgrazing - cattle, horses, sheep ■ Poaching - cattle, horses, sheep ■ Rubbing point/erosion focus point - cattle, horses, sheep 	<ul style="list-style-type: none"> ■ damage/disturbance to underground artefacts ■ loss of vegetation cover/soil damage, leading to erosion ■ as above, possible damage to upstanding feature
HUMAN <i>not ploughed</i>	<input type="checkbox"/> <input type="checkbox"/> <input type="checkbox"/> <input type="checkbox"/> <input type="checkbox"/> <input type="checkbox"/> <input type="checkbox"/> <input type="checkbox"/>	<ul style="list-style-type: none"> ■ Demolition or removal of monument ■ Rubbish Dumping ■ Trampling/poaching - on footpaths/desire lines ■ Mountain Bikes/Motorcross etc ■ Deep Ploughing/Drainage Works/Building ■ Shallow cultivation/Reseeds ■ Tree/Scrub removal by uprooting ■ Scrub Burning in Bonfires 	<ul style="list-style-type: none"> ■ active removal of artefacts/monument ■ infilling/contamination ■ loss of vegetation cover/soil damage leading to erosion ■ as above ■ damage/disturbance of artefacts ■ as above ■ as above ■ intense heat at point source, damage to artefacts and alteration of soil profile
VEGETATION <i>2 small ash trees.</i>	<input checked="" type="checkbox"/> <input type="checkbox"/> <input type="checkbox"/>	<ul style="list-style-type: none"> ■ Root damage - trees and scrub (especially where deep rooted (heavy crowns)) ■ Tree Windthrow ■ Scrub Encroachment - bracken, gorse, rhodedendron, thorn 	<ul style="list-style-type: none"> ■ damage/disturbance of artefacts ■ potential massive damage/disturbance ■ root or rhizome damage/disturbance (bracken least significant)
WEATHER/SITE FACTORS	<input type="checkbox"/> <input type="checkbox"/>	<ul style="list-style-type: none"> ■ High rainfall/windspeeds - exposure ■ High Gradient 	<ul style="list-style-type: none"> ■ greater erosion risk than level, non exposed site



Improved
Groundland

7106

Radnor ESA

SS00802 4703

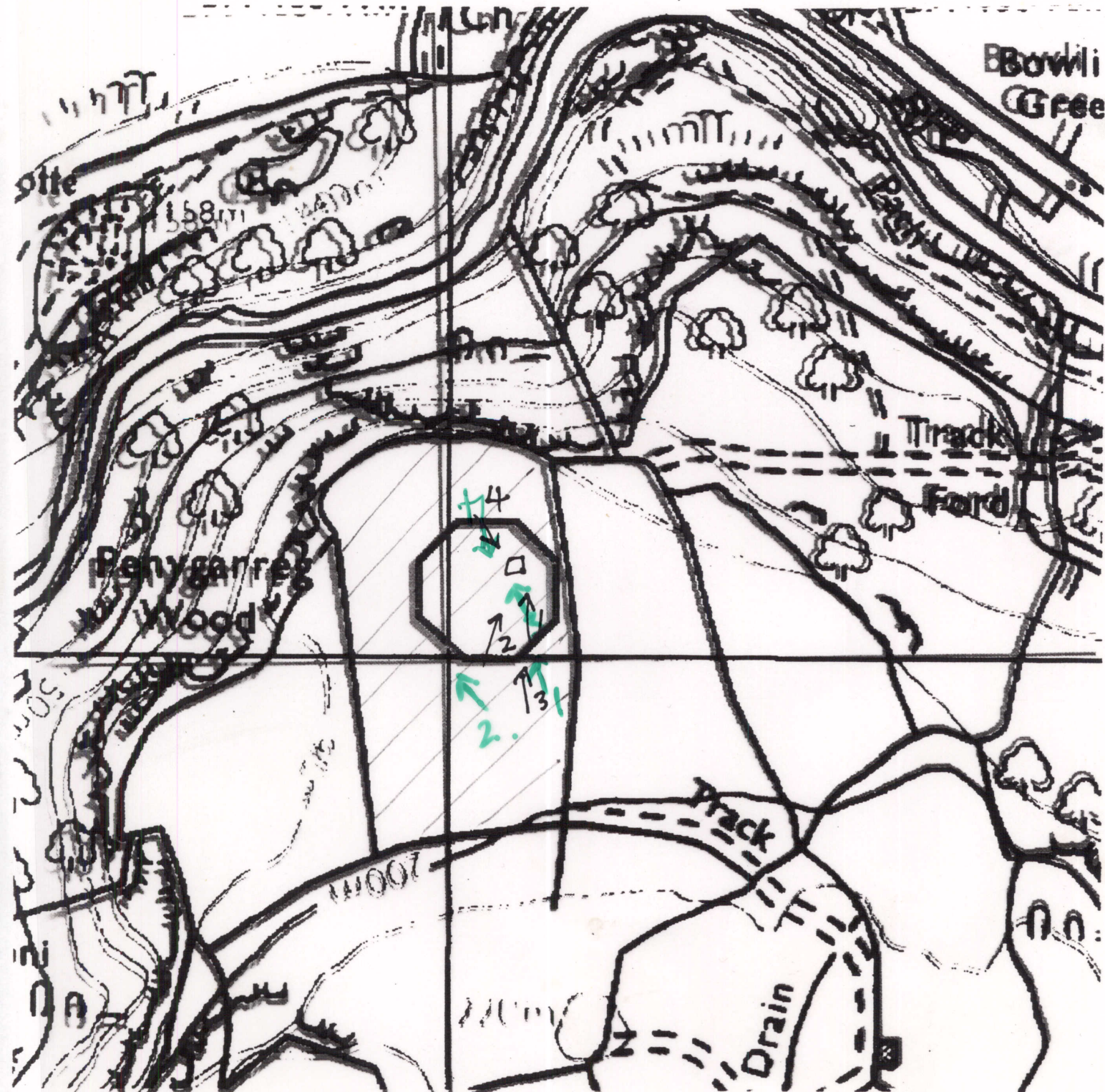

RADNOR ESA HISTORIC MONITORING

RESURVEY 1996

A

OS 1:10,000 SHEET: SO/SH/SN		GRID REF: SO/SH/SN	
PRN: 7106		SITE NAME: clearance Cairn	
AIR PHOTO No: 8784		LANDSCAPE TYPE: Upland Valleys	
No GROUND PHOTOS: 4			
DATE RESURVEYED: 10/12/96		RESURVEYED BY: CB	

IF CHANGES TO ANY OF THE FOLLOWING HAVE OCCURRED SINCE THE BASELINE,
DETAIL THESE CHANGES IN THE APPROPRIATE SECTION OF THE RESURVEY PROFORMA.

- A: CHANGES TO ACCESS?
B: CHANGES TO LANDCOVER
C: CHANGES TO LAND MANAGEMENT
D: CHANGES IN DESCRIPTION/CONDITION OF MONUMENT
E: CHANGES IN POTENTIALLY THREATENING FACTORS
F: CHANGE IN RATE OF DECAY

NO ✓	YES
NO ✓	YES
NO ✓	YES
NO	YES ✓
NO ✓	YES
NO ✓	YES

A: ACCESS

B: LANDCOVER

improved grassland.

C:LAND MANAGEMENT

D:DESCRIPTION/CONDITION OF MONUMENT

tree originally on mound has now
been chopped down - other facts
the same. - No change.

ruts that were in orig photos seemed
to have seeded over see resurvey photos.

E:POTENTIALLY THREATENING FACTORS (see table 1)

Over grazing!

F

RATE OF DECAY:

STABLE



SLOW

RAPID

CONTINUED?

YES

NO

RADNOR ESA, HISTORIC MONITORING

RESURVEY 1996

SUPPLEMENTARY NOTES TO FIELD SURVEYS

PAGE..... OF..... PRN:

Note - orig photos position incorrect
- this has been corrected on overlay
resurvey sheet

TABLE 1

RADNOR ESA, HISTORIC MONITORING, RESURVEY 1996

PRN

POTENTIALLY THREATENING FACTORS			
AGENT	PRESENT	ACTION	SIGNIFICANCE
ANIMALS	Y N	Burrowing - badgers, foxes, rabbits	Damage/disturbance to underground artefacts
	Y N	Overgrazing - cattle, horses, sheep	Loss of vegetation cover/soil
	Y N	Poaching - cattle, horses, sheep	Damage to vegetation cover, leading to erosion
	Y N	Rubbing point/erosion focus point - cattle, horses, sheep	As above, plus possible damage to upstanding features
HUMAN	Y N	Demolition or removal of monument	Active removal of artefacts/monument
	Y N	Rubbish dumping	Infilling/contamination
	Y N	Trampling/poaching - on footpaths/desire lines	Loss of vegetation cover/soil damage resulting in erosion
	Y N	Mountain bikes/Motorcross etc	As above
	Y N	Deep ploughing/Drainage works/Building	Damage/disturbance of artefacts
	Y N	Shallow cultivation/reseeds	As above
	Y N	Tree/Scrub removal by uprooting	As above
	Y N	Scrub burning in bonfires	Intense heat at point source, damage to artefacts and alteration of soil profile
VEGETATION	Y N	Root damage - trees and scrub (especially where deep rooted - heavy crowns)	Damage/disturbance of artefacts
	Y N	Tree windthrow	Potential massive damage/disturbance
	Y N	Scrub encroachment - bracken, gorse, rhodedendron, thorn	Root or rhizome damage/disturbance (bracken least significant)
WEATHER/SITE FACTORS	Y N	High rainfall/windspeeds - exposure	Greater erosion risk than level, non exposed site
	Y N	High gradient	



improved grassland



feature

7106

Radnor ESA

SO0802 4703

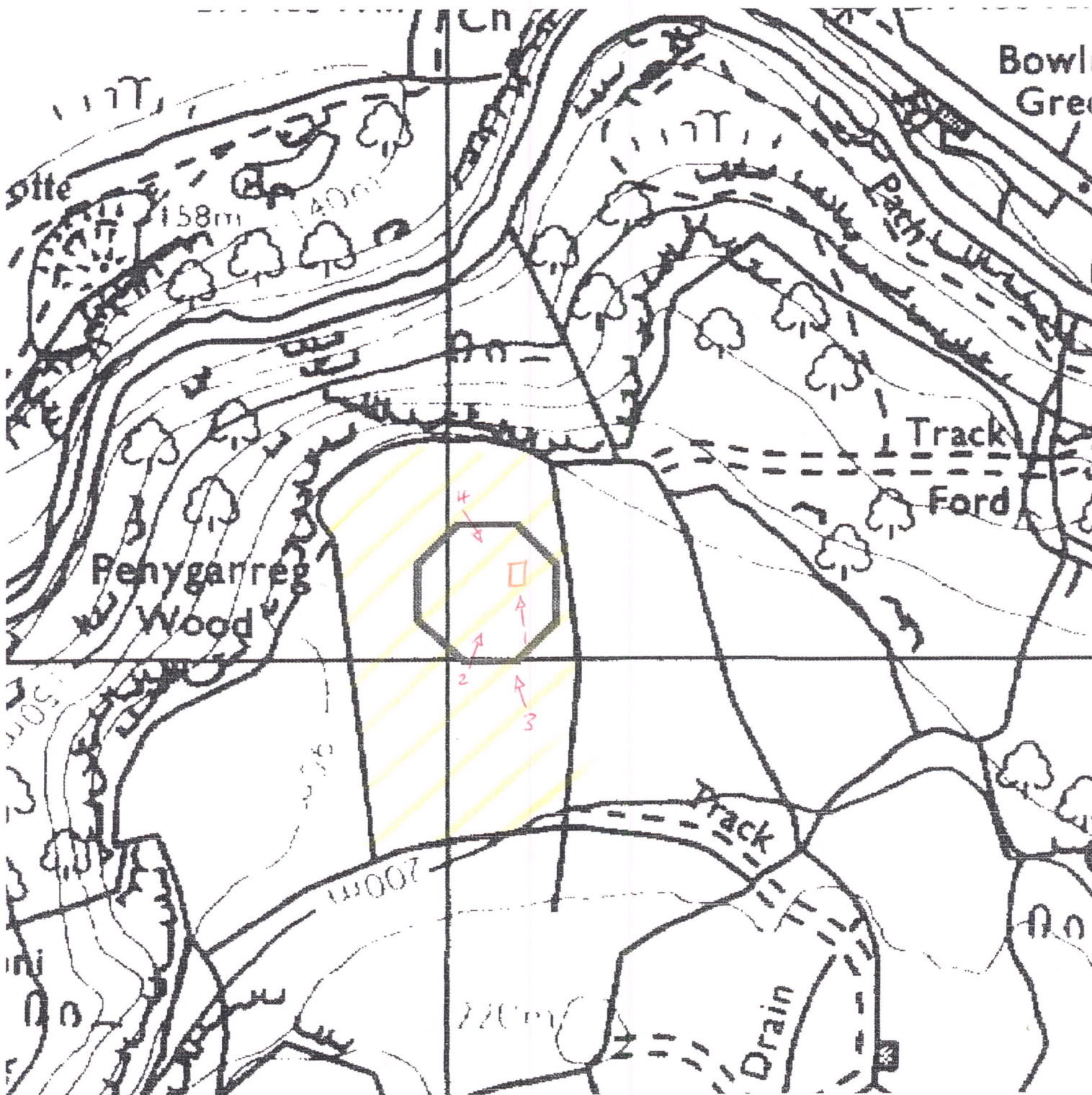

Ag. r 123

RADNOR ESA HISTORIC MONITORING RESURVEY 2000

OS 1:10,000 SHEET: SO/ SN 04NE		GRID REF: SO/ SN 0802 4703	
PRN: 7106		SITE NAME: Clearance Cairn	
AIR PHOTO No: 8784		LANDSCAPE TYPE: Upland Valleys	
No. GROUND PHOTOS: 1			
DATE RESURVEYED: 15/11/00		RESURVEYED BY: W. Sowerfield	

IF CHANGES TO ANY OF THE FOLLOWING HAVE OCCURRED SINCE THE BASELINE, DETAIL THESE CHANGES IN THE APPROPRIATE SECTION OF THE RESURVEY PROFORMA.

A: CHANGES TO ACCESS

B: CHANGES TO LAND COVER

C: CHANGES TO LAND MANAGEMENT

D: CHANGES IN DESCRIPTION/CONDITION OF MONUMENT

E: CHANGES IN POTENTIALLY THREATENING FACTORS

F: CHANGE IN RATE OF DECAY

NO <input checked="" type="checkbox"/>	YES <input type="checkbox"/>
NO <input checked="" type="checkbox"/>	YES <input type="checkbox"/>
NO <input checked="" type="checkbox"/>	YES <input type="checkbox"/>
NO <input checked="" type="checkbox"/>	YES <input type="checkbox"/>
NO <input checked="" type="checkbox"/>	YES <input type="checkbox"/>
NO <input type="checkbox"/>	YES <input type="checkbox"/>

A: ACCESS Could be Rhyscog, Hendre or land & lady Moran, Home next to bridge.

01982 560257

B: LANDCOVER

SITE:

HALO:

C: LAND MANAGEMENT

SITE:

HALO:

D: DESCRIPTION/CONDITION OF MONUMENT

E: POTENTIALLY THREATENING FACTORS (see table at back of proforma)

F: RATE OF DECAY:	STABLE	SLOW	RAPID
--------------------------	--------	------	-------

CONTINUED?	YES	NO
------------	-----	----

SUPPLEMENTARY NOTES TO FIELD SURVEYS

PAGE OF

only one photo taken - from adjacent field - due to presence of large number of Welsh Black adolescents. There was no change to the site's appearance.

POTENTIALLY THREATENING FACTORS			
AGENT	PRESENT	ACTION	SIGNIFICANCE
ANIMALS	Y N	Burrowing – badgers, foxes, rabbits	Damage/disturbance to underground artefacts
	Y N	Overgrazing – cattle, horses, sheep	Loss of vegetation cover/soil
	Y N	Poaching – cattle, horses, sheep	Damage to vegetation cover, leading to erosion
	Y N	Rubbing point/erosion focus point – cattle, horses, sheep	As above, plus possible damage to upstanding features
HUMAN	Y N	Demolition or removal of monument	Active removal of artefacts/monument
	Y N	Rubbish dumping	Infilling/contamination
	Y N	Trampling/poaching – on footpaths/desire lines	Loss of vegetation cover/soil damage resulting in erosion
	Y N	Mountain bikes/Motorcross etc	As above
	Y N	Deep ploughing/Drainage works/Building	Damage/disturbance of artefacts
	Y N	Shallow cultivation/reseeds	As above
	Y N	Tree/Scrub removal by uprooting	As above
	Y N	Scrub burning	Intense heat at point source, damage to artefacts and alteration of soil profile
VEGETATION	Y N	Root damage – trees and scrub (especially where deep rooted – heavy crowns)	Damage/disturbance of artefacts
	Y N	Tree windthrow	Potential massive damage/disturbance
	Y N	Scrub encroachment – bracken, gorse, rhododendron, thorn	Root or rhizome damage/disturbance (bracken least significant)
WEATHER/SITE FACTORS	Y N	High rainfall/windspeeds – exposure	Greater erosion risk than level, non exposed site
	Y N	High gradient	