

r2107

Radnor ESA

SO1668 5733

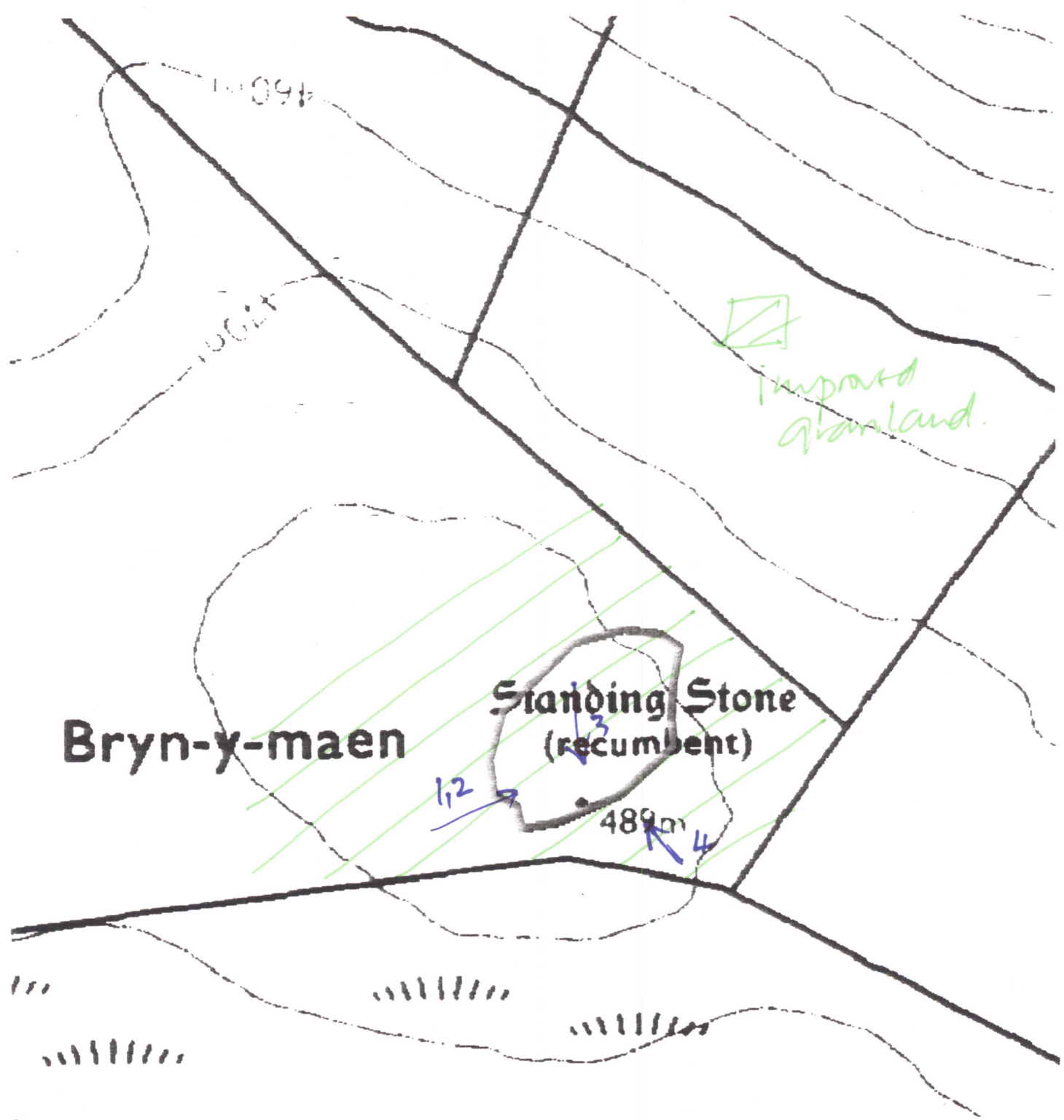

## RADNOR ESA, HISTORIC MONITORING

BASELINE 1993

A

OS 1:10000 SHEET: <del>SN</del> /SO 15 NE	GRID REF: <del>SN</del> /SO 1668 5733
PRN: 2107 SITE NAME: <i>Standing Stone</i>	
AIR PHOTO No <i>8687</i>	LANDSCAPE TYPE: <i>Moorland Hills</i>
No GROUND PHOTOS: <i>4</i>	
DATE SURVEYED: <i>3.3.94</i>	SURVEYED BY: <i>JDCF.</i>
ACCESS: <i>owner unknown site on improved hill far from any farmstead</i>	

B

LAND COVER:	
SITE:	<i>improved grassland</i>
HALO:	

RADNOR ESA, HISTORIC MONITORING

BASELINE 1993

PRN:

C

LAND MANAGEMENT:

SITE:

HALO:

improved grassland used for grazing  
by sheep.

D

DESCRIPTION/CONDITION OF MONUMENT:

monument is large stone in corner of  
field shaped like pedestal with  
overhang along all sides

overhang used for  
shelter by sheep

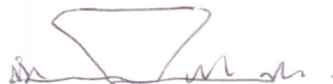

E

POTENTIALLY THREATENING FACTORS: (see Table 1)

little threat  
obviously used for shelter by sheep  
around base of stone  
no public access.  
very exposed site to weather - but v. hard rock

CONTINUED? YES ☐ NO ☐

**RADNOR ESA, HISTORIC MONITORING**

**BASELINE 1993**

**SUPPLEMENTARY NOTES TO FIELD SURVEYS    PAGE ..... OF ..... PRN:**

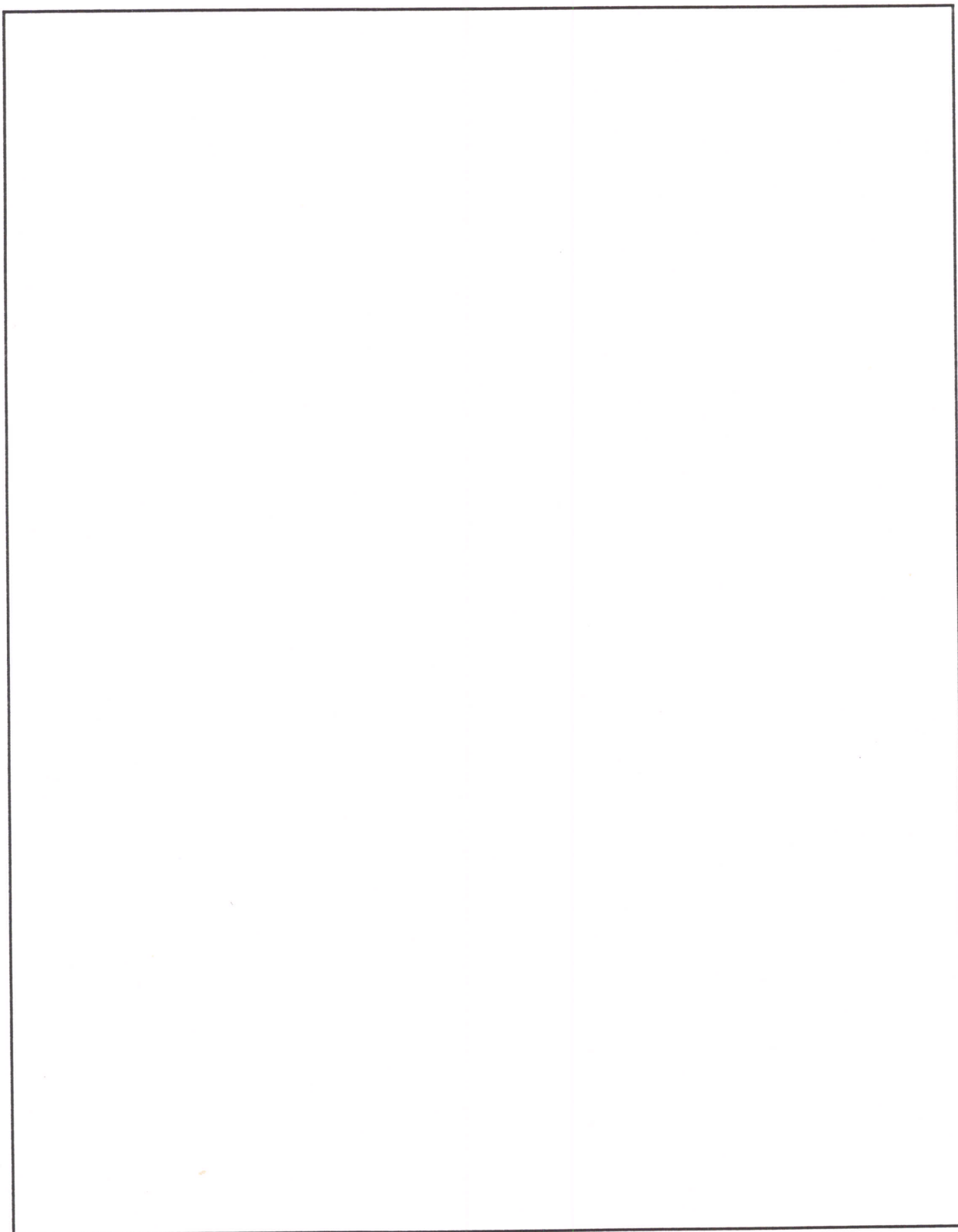

TABLE 1

RADNOR ESA, HISTORIC MONITORING, BASELINE 1993

PRN:

POTENTIALLY THREATENING FACTORS			
AGENT	PRESENT?	ACTION	SIGNIFICANCE
ANIMALS	<input type="checkbox"/> <input type="checkbox"/> <input type="checkbox"/> <input checked="" type="checkbox"/> <i>pass for sheep</i>	<input checked="" type="checkbox"/> Burrowing - badgers, foxes, rabbits <input checked="" type="checkbox"/> Overgrazing - cattle, horses, sheep <input checked="" type="checkbox"/> Poaching - cattle, horses, sheep <input checked="" type="checkbox"/> Rubbing point/erosion focus point - cattle, horses, sheep	<input checked="" type="checkbox"/> damage/disturbance to underground artefacts <input checked="" type="checkbox"/> loss of vegetation cover/soil damage, leading to erosion <input checked="" type="checkbox"/> as above, possible damage to upstanding feature
HUMAN <i>none</i>	<input type="checkbox"/> <input type="checkbox"/> <input type="checkbox"/> <input type="checkbox"/> <input type="checkbox"/> <input type="checkbox"/> <input type="checkbox"/>	<input checked="" type="checkbox"/> Demolition or removal of monument <input checked="" type="checkbox"/> Rubbish Dumping <input checked="" type="checkbox"/> Trampling/poaching - on footpaths/desire lines <input checked="" type="checkbox"/> Mountain Bikes/Motorcross etc <input checked="" type="checkbox"/> Deep Ploughing/Drainage Works/Building <input checked="" type="checkbox"/> Shallow cultivation/Reseeds <input checked="" type="checkbox"/> Tree/Scrub removal by uprooting <input checked="" type="checkbox"/> Scrub Burning in Bonfires	<input checked="" type="checkbox"/> active removal of artefacts/monument <input checked="" type="checkbox"/> infilling/contamination <input checked="" type="checkbox"/> loss of vegetation cover/soil damage leading to erosion <input checked="" type="checkbox"/> as above <input checked="" type="checkbox"/> damage/disturbance of artefacts <input checked="" type="checkbox"/> as above <input checked="" type="checkbox"/> as above <input checked="" type="checkbox"/> intense heat at point source, damage to artefacts and alteration of soil profile
VEGETATION <i>none</i>	<input type="checkbox"/> <input type="checkbox"/> <input type="checkbox"/>	<input checked="" type="checkbox"/> Root damage - trees and scrub (especially where deep rooted (heavy crowns) <input checked="" type="checkbox"/> Tree Windthrow <input checked="" type="checkbox"/> Scrub Encroachment - bracken, gorse, rhodedendron, thorn	<input checked="" type="checkbox"/> damage/disturbance of artefacts <input checked="" type="checkbox"/> potential massive damage/disturbance <input checked="" type="checkbox"/> root or rhizome damage/disturbance (bracken least significant)
WEATHER/SITE FACTORS	<input checked="" type="checkbox"/> <i>pass</i> <input type="checkbox"/>	<input checked="" type="checkbox"/> High rainfall/windspeeds - exposure <input checked="" type="checkbox"/> High Gradient	<input checked="" type="checkbox"/> greater erosion risk than level, non exposed site

*very exposed site on hill top*



## RADNOR ESA HISTORIC MONITORING

RESURVEY 1996

A

OS 1:10,000 SHEET: SO/ <del>SH</del> SN 15 NE		GRID REF: SO/ <del>SH</del> SN 1668 5733	
PRN: 2107 R SITE NAME: Standing stone.			
AIR PHOTO No: 8687		LANDSCAPE TYPE: M #ills	
No GROUND PHOTOS: 4			
DATE RESURVEYED: 20/11/96.		RESURVEYED BY: C.B.	

IF CHANGES TO ANY OF THE FOLLOWING HAVE OCCURRED SINCE THE BASELINE,  
DETAIL THESE CHANGES IN THE APPROPRIATE SECTION OF THE RESURVEY PROFORMA.

A:CHANGES TO ACCESS?

B:CHANGES TO LANDCOVER

C:CHANGES TO LAND MANAGEMENT

D:CHANGES IN DESCRIPTION/CONDITION OF MONUMENT

E:CHANGES IN POTENTIALLY THREATENING FACTORS

F:CHANGE IN RATE OF DECAY

NO /	YES
NO /	YES
NO /	YES
NO /	YES ✓
NO /	YES
NO /	YES

QC  
2/4/97.

A: ACCESS

Pica - Williams /

B:LANDCOVER

No change.

## C:LAND MANAGEMENT

newly grazed.

## D:DESCRIPTION/CONDITION OF MONUMENT

No. change.

Quality Control - 8/4/97.

Photo 2 shows possibly more erosion around  
base of stone - sheep damage?

## E:POTENTIALLY THREATENING FACTORS (see table 1)

No. change.

## F

RATE OF DECAY:

STABLE

SLOW



RAPID

CONTINUED?

YES

NO

RADNOR ESA, HISTORIC MONITORING

RESURVEY 1996

SUPPLEMENTARY NOTES TO FIELD SURVEYS

PAGE..... OF..... PRN:

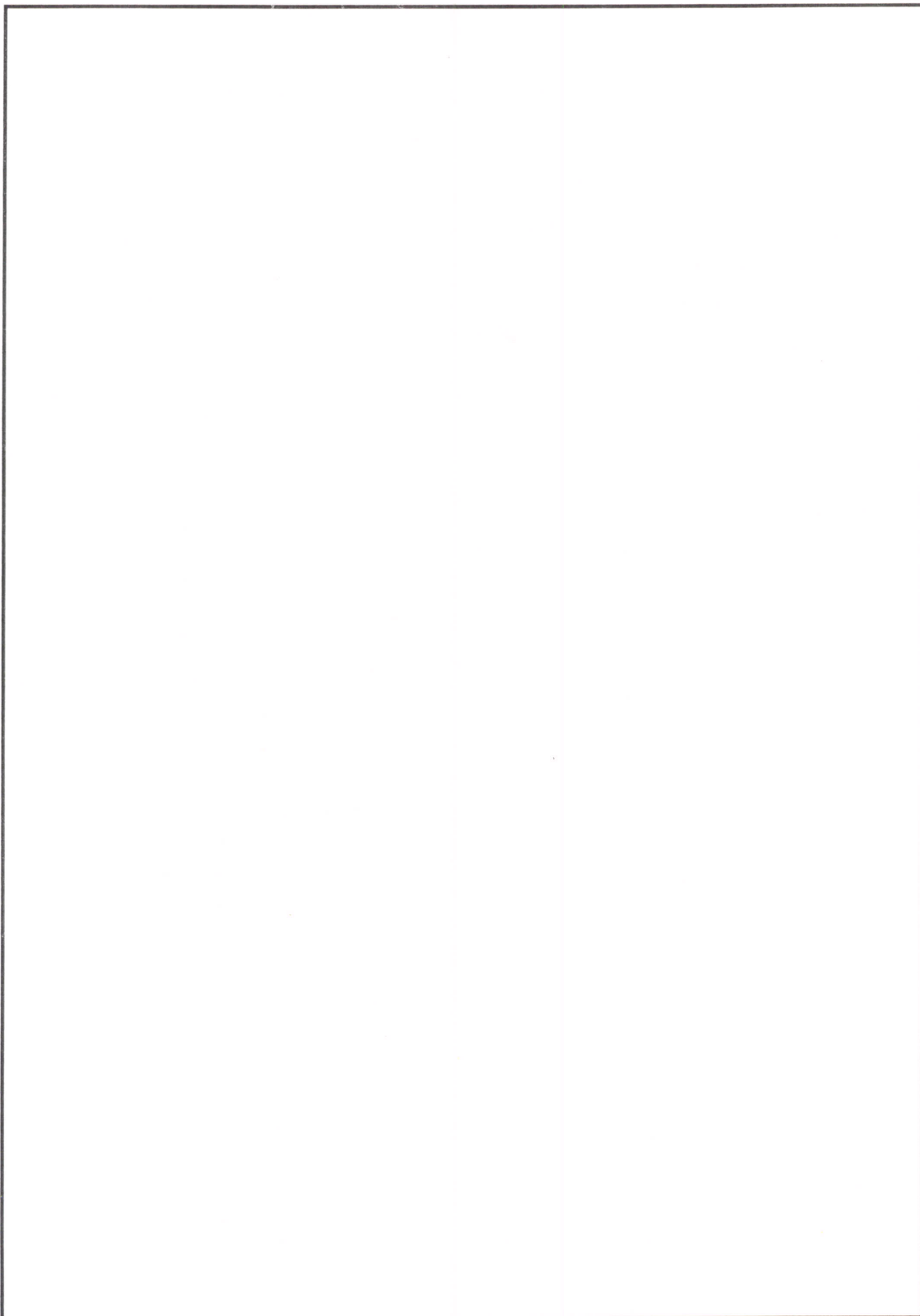



TABLE 1

RADNOR ESA, HISTORIC MONITORING, RESURVEY 1996

PRN 2107

POTENTIALLY THREATENING FACTORS				
AGENT	PRESENT		ACTION	SIGNIFICANCE
ANIMALS	Y	N	Burrowing - badgers, foxes, rabbits	Damage/disturbance to underground artefacts
	Y	N	Overgrazing - cattle, horses, sheep	Loss of vegetation cover/soil
	Y	N	Poaching - cattle, horses, sheep	Damage to vegetation cover, leading to erosion
	Y	N	Rubbing point/erosion focus point - cattle, horses, sheep	As above, plus possible damage to upstanding features
HUMAN	Y	N	Demolition or removal of monument	Active removal of artefacts/monument
	Y	N	Rubbish dumping	Infilling/contamination
	Y	N	Trampling/poaching - on footpaths/desire lines	Loss of vegetation cover/soil damage resulting in erosion
	Y	N	Mountain bikes/Motorcross etc	As above
	Y	N	Deep ploughing/Drainage works/Building	Damage/disturbance of artefacts
	Y	N	Shallow cultivation/reseeds	As above
	Y	N	Tree/Scrub removal by uprooting	As above
	Y	N	Scrub burning in bonfires	Intense heat at point source, damage to artefacts and alteration of soil profile
VEGETATION	Y	N	Root damage - trees and scrub (especially where deep rooted - heavy crowns)	Damage/disturbance of artefacts
	Y	N	Tree windthrow	Potential massive damage/disturbance
	Y	N	Scrub encroachment - bracken, gorse, rhodedendron, thorn	Root or rhizome damage/disturbance (bracken least significant)
WEATHER/SITE FACTORS	Y	N	High rainfall/windspeeds - exposure	Greater erosion risk than level, non exposed site
	Y	N	High gradient	



All improved grassland.

r2107

Radnor ESA

SO1668 5733

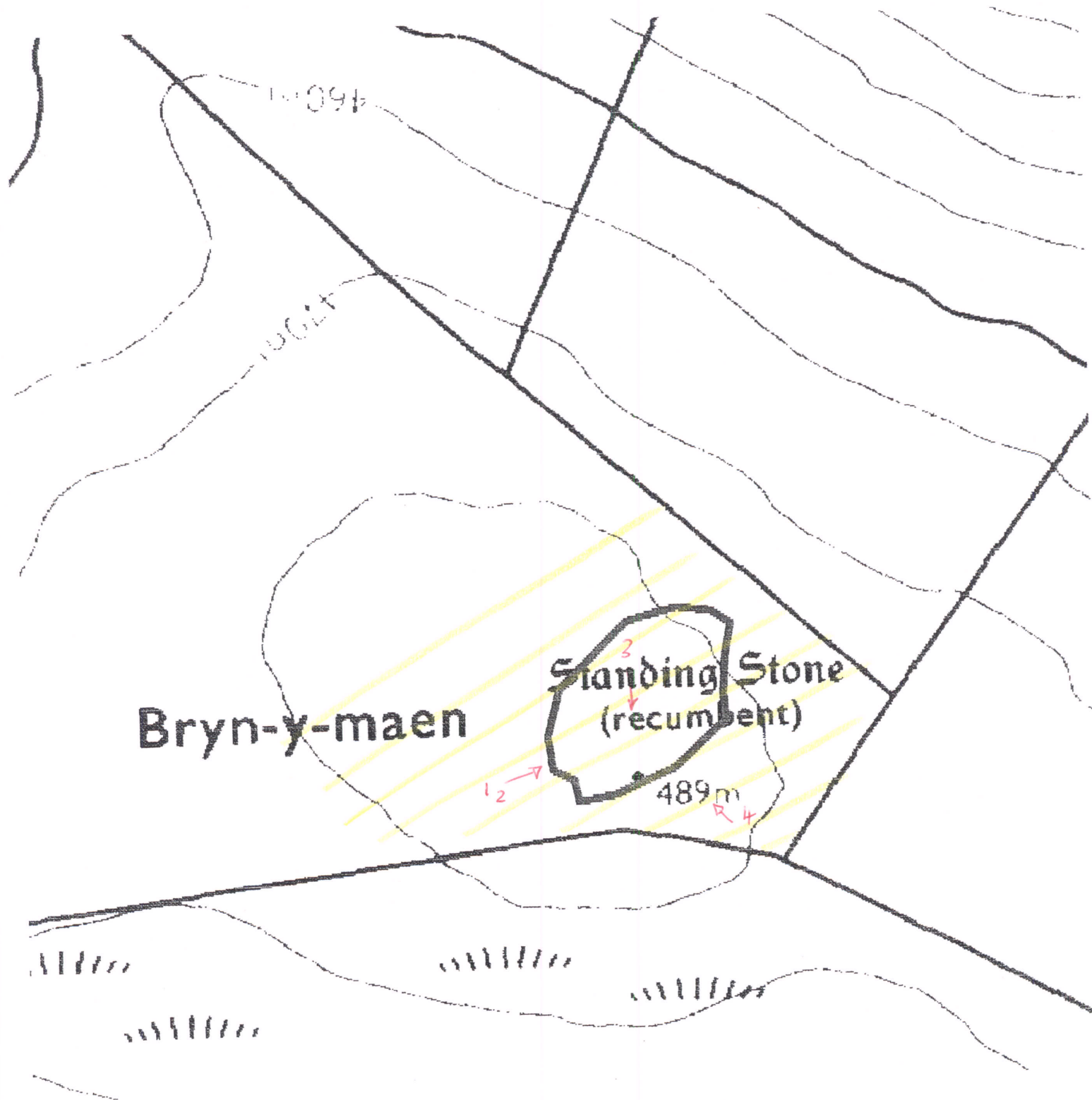

# RADNOR ESA HISTORIC MONITORING RESURVEY 2000

OS 1:10,000 SHEET: SO/SN	GRID REF: SO/ <del>SN</del> 1668 5733
PRN: 2107	SITE NAME:
AIR PHOTO No:	LANDSCAPE TYPE:
No. GROUND PHOTOS: 4	
DATE RESURVEYED: 13/6/00	RESURVEYED BY: GAH.

IF CHANGES TO ANY OF THE FOLLOWING HAVE OCCURRED SINCE THE BASELINE, DETAIL THESE CHANGES IN THE APPROPRIATE SECTION OF THE RESURVEY PROFORMA.

A: CHANGES TO ACCESS

B: CHANGES TO LAND COVER

C: CHANGES TO LAND MANAGEMENT

D: CHANGES IN DESCRIPTION/CONDITION OF MONUMENT

E: CHANGES IN POTENTIALLY THREATENING FACTORS

F: CHANGE IN RATE OF DECAY

NO ✓	YES
NO ✓	YES
NO ✓	YES
NO ✓	YES
NO ✓	YES
NO	YES

**A: ACCESS**

**B: LANDCOVER**

SITE:

HALO:

**C: LAND MANAGEMENT**

SITE:

HALO:

**D: DESCRIPTION/CONDITION OF MONUMENT**

**E: POTENTIALLY THREATENING FACTORS** (see table at back of proforma)

<b>F: RATE OF DECAY:</b>	STABLE	SLOW	RAPID
--------------------------	--------	------	-------

CONTINUED?	YES	NO
------------	-----	----





POTENTIALLY THREATENING FACTORS			
AGENT	PRESENT	ACTION	SIGNIFICANCE
ANIMALS	Y    N	Burrowing – badgers, foxes, rabbits	Damage/disturbance to underground artefacts
	Y    N	Overgrazing – cattle, horses, sheep	Loss of vegetation cover/soil
	Y    N	Poaching – cattle, horses, sheep	Damage to vegetation cover, leading to erosion
	Y    N	Rubbing point/erosion focus point – cattle, horses, sheep	As above, plus possible damage to upstanding features
HUMAN	Y    N	Demolition or removal of monument	Active removal of artefacts/monument
	Y    N	Rubbish dumping	Infilling/contamination
	Y    N	Trampling/poaching – on footpaths/desire lines	Loss of vegetation cover/soil damage resulting in erosion
	Y    N	Mountain bikes/Motorcross etc	As above
	Y    N	Deep ploughing/Drainage works/Building	Damage/disturbance of artefacts
	Y    N	Shallow cultivation/reseeds	As above
	Y    N	Tree/Scrub removal by uprooting	As above
	Y    N	Scrub burning	Intense heat at point source, damage to artefacts and alteration of soil profile
VEGETATION	Y    N	Root damage – trees and scrub (especially where deep rooted – heavy crowns)	Damage/disturbance of artefacts
	Y    N	Tree windthrow	Potential massive damage/disturbance
	Y    N	Scrub encroachment – bracken, gorse, rhododendron, thorn	Root or rhizome damage/disturbance (bracken least significant)
WEATHER/SITE FACTORS	Y    N	High rainfall/windspeeds – exposure	Greater erosion risk than level, non exposed site
	Y    N	High gradient	