

r1912

Radnor ESA

SO1235 8030

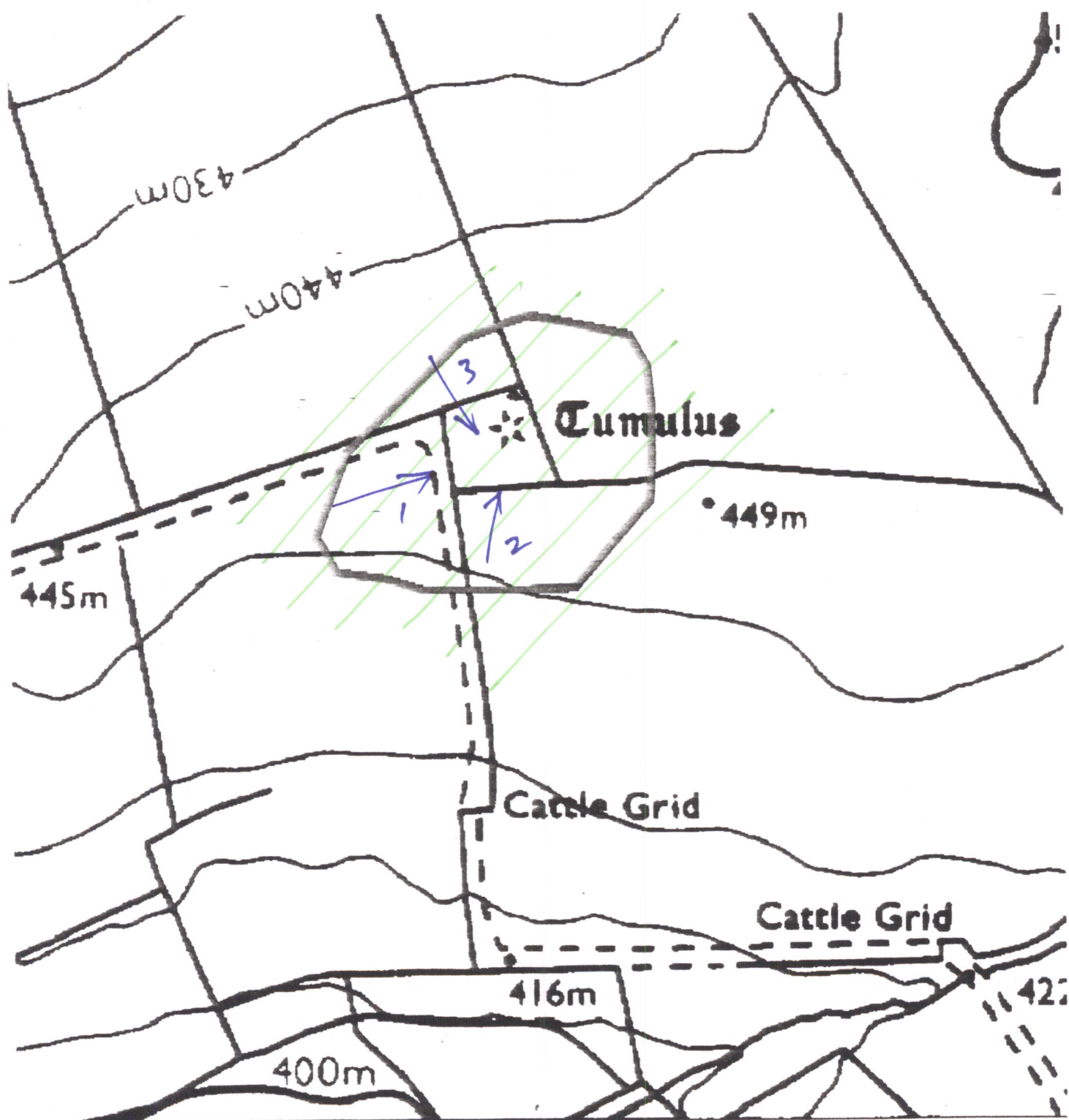

RADNOR ESA, HISTORIC MONITORING

BASELINE 1993

A

OS 1:10000 SHEET: SN /SO 18 SW	GRID REF: SN /SO 1235 8030
PRN: 1912 SITE NAME:	
AIR PHOTO No 07 81 251	LANDSCAPE TYPE: <i>Improved upland</i>
No GROUND PHOTOS: 3	
DATE SURVEYED: 4.3.94	SURVEYED BY: Jock
<p>ACCESS: MR Lewis</p> <p>Abergrenlas fm. (in Wlase</p> <p>Llombadarn fynydd)</p>	

B

LAND COVER:	
SITE:	{ improved grassland
HALO:	

RADNOR ESA, HISTORIC MONITORING

BASELINE 1993

PRN:

C

LAND MANAGEMENT:

SITE:

HALO:

grainland used for grazing
by sheep

D

DESCRIPTION/CONDITION OF MONUMENT:

forms mound which has been fenced
off in corner of larger field
opened for grazing on occasion
good condition

E

POTENTIALLY THREATENING FACTORS: (see Table 1)

little threat.
no public access
little grazing only
fenced from surrounding fields
is an high + exposed site.

CONTINUED? YES ☐ NO ☐

RADNOR ESA, HISTORIC MONITORING

BASELINE 1993

SUPPLEMENTARY NOTES TO FIELD SURVEYS PAGE OF PRN:

TABLE 1

RADNOR ESA, HISTORIC MONITORING, BASELINE 1993

PRN:

POTENTIALLY THREATENING FACTORS			
AGENT	PRESENT?	ACTION	SIGNIFICANCE
ANIMALS <i>none</i>	<input type="checkbox"/> <input type="checkbox"/> <input type="checkbox"/> <input type="checkbox"/>	<ul style="list-style-type: none"> ■ Burrowing - badgers, foxes, rabbits ■ Overgrazing - cattle, horses, sheep ■ Poaching - cattle, horses, sheep ■ Rubbing point/erosion focus point - cattle, horses, sheep 	<ul style="list-style-type: none"> ■ damage/disturbance to underground artefacts ■ loss of vegetation cover/soil damage, leading to erosion ■ as above, possible damage to upstanding feature
HUMAN <i>none</i> <i>(imp. within)</i>	<input type="checkbox"/> <input type="checkbox"/> <input type="checkbox"/> <input type="checkbox"/> <input type="checkbox"/> <input type="checkbox"/> <input type="checkbox"/>	<ul style="list-style-type: none"> ■ Demolition or removal of monument ■ Rubbish Dumping ■ Trampling/poaching - on footpaths/desire lines ■ Mountain Bikes/Motorcross etc ■ Deep Ploughing/Drainage Works/Building ■ Shallow cultivation/Reseeds ■ Tree/Scrub removal by uprooting ■ Scrub Burning in Bonfires 	<ul style="list-style-type: none"> ■ active removal of artefacts/monument ■ infilling/contamination ■ loss of vegetation cover/soil damage leading to erosion ■ as above ■ damage/disturbance of artefacts ■ as above ■ as above ■ intense heat at point source, damage to artefacts and alteration of soil profile
VEGETATION <i>none</i>	<input type="checkbox"/> <input type="checkbox"/> <input type="checkbox"/>	<ul style="list-style-type: none"> ■ Root damage - trees and scrub (especially where deep rooted (heavy crowns) ■ Tree Windthrow ■ Scrub Encroachment - bracken, gorse, rhodedendron, thorn 	<ul style="list-style-type: none"> ■ damage/disturbance of artefacts ■ potential massive damage/disturbance ■ root or rhizome damage/disturbance (bracken least significant)
WEATHER/SITE FACTORS	<input checked="" type="checkbox"/> <i>yes</i> <input type="checkbox"/>	<ul style="list-style-type: none"> ■ High rainfall/windspeeds - exposure ■ High Gradient 	<ul style="list-style-type: none"> ■ greater erosion risk than level, non exposed site

12 ~~24~~ 24

r1912

Radnor ESA

SO1235 8030

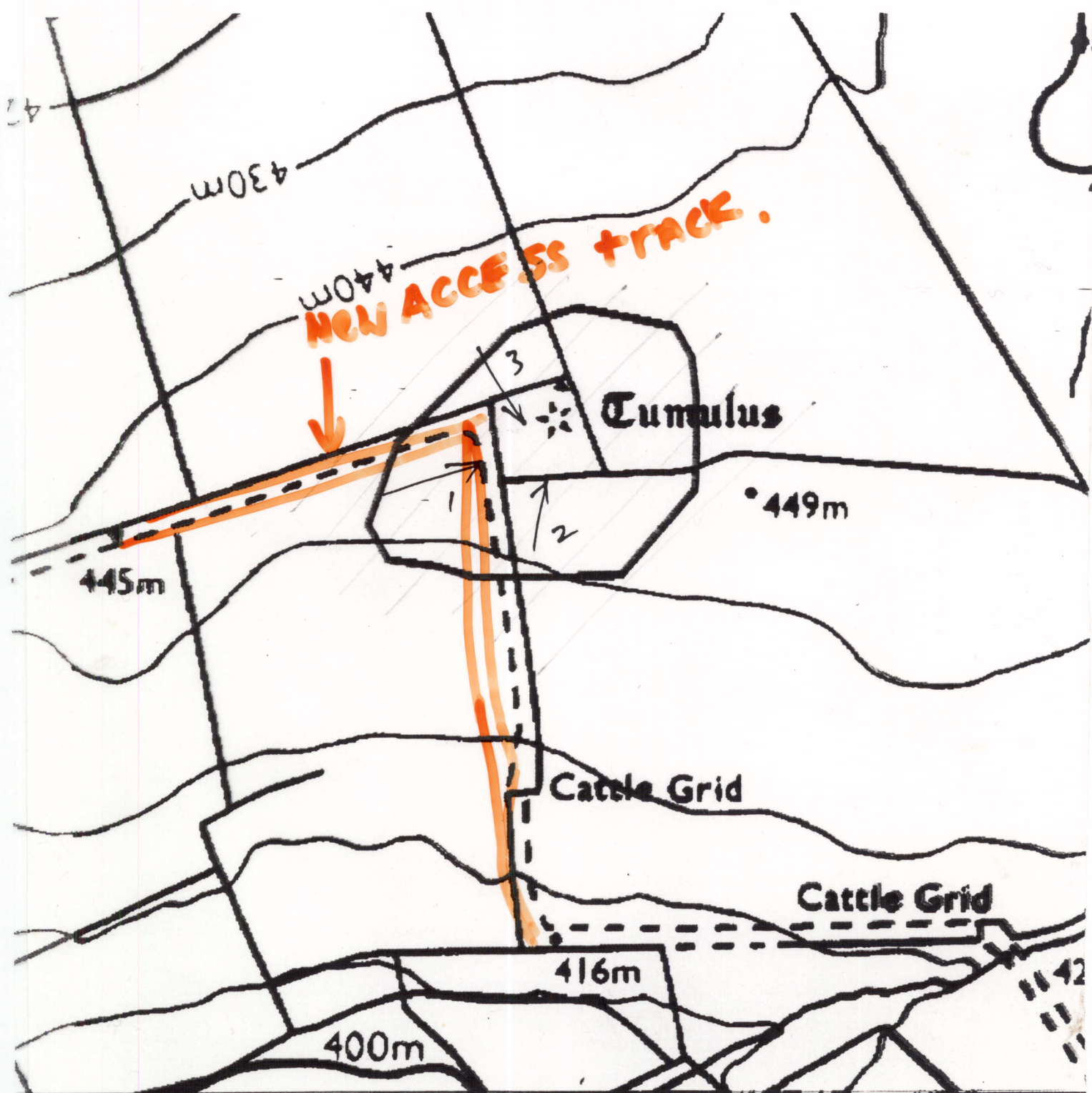

RADNOR ESA HISTORIC MONITORING

RESURVEY 1996

A

OS 1:10,000 SHEET: SO/ SH/SN 18 SW		GRID REF: SO/ SH/SN 1235 8080	
PRN: 1912 R SITE NAME:			
AIR PHOTO No: 07 81 251		LANDSCAPE TYPE: improved upland	
No GROUND PHOTOS: 3			
DATE RESURVEYED: 18/1/97		RESURVEYED BY: C Bosky	

IF CHANGES TO ANY OF THE FOLLOWING HAVE OCCURRED SINCE THE BASELINE, DETAIL THESE CHANGES IN THE APPROPRIATE SECTION OF THE RESURVEY PROFORMA.

A:CHANGES TO ACCESS?

B:CHANGES TO LANDCOVER

C:CHANGES TO LAND MANAGEMENT

D:CHANGES IN DESCRIPTION/CONDITION OF MONUMENT

E:CHANGES IN POTENTIALLY THREATENING FACTORS

F:CHANGE IN RATE OF DECAY

NO <input checked="" type="checkbox"/>	YES
NO <input checked="" type="checkbox"/>	YES
NO <input checked="" type="checkbox"/>	YES
NO <input checked="" type="checkbox"/>	YES
NO <input checked="" type="checkbox"/>	YES
NO <input checked="" type="checkbox"/>	YES

A: ACCESS

NW Owen Lewis 01597 840 223

B:LANDCOVER

C:LAND MANAGEMENT

D:DESCRIPTION/CONDITION OF MONUMENT

E:POTENTIALLY THREATENING FACTORS (see table 1)

F

RATE OF DECAY:

STABLE

SLOW

RAPID

CONTINUED?

YES

NO

RADNOR ESA, HISTORIC MONITORING

RESURVEY 1996

SUPPLEMENTARY NOTES TO FIELD SURVEYS

PAGE..... OF..... PRN:

Adjacent new access track - though this does not immediately affect the monument as it has ~~not~~ ~~be~~ been fenced off from any public access - (apparently Cadw are monitoring it).

TABLE 1

RADNOR ESA, HISTORIC MONITORING, RESURVEY 1996

PRN

POTENTIALLY THREATENING FACTORS			
AGENT	PRESENT	ACTION	SIGNIFICANCE
ANIMALS	Y N	Burrowing - badgers, foxes, rabbits	Damage/disturbance to underground artefacts
	Y N	Overgrazing - cattle, horses, sheep	Loss of vegetation cover/soil
	Y N	Poaching - cattle, horses, sheep	Damage to vegetation cover, leading to erosion
	Y N	Rubbing point/erosion focus point - cattle, horses, sheep	As above, plus possible damage to upstanding features
HUMAN	Y N	Demolition or removal of monument	Active removal of artefacts/monument
	Y N	Rubbish dumping	Infilling/contamination
	Y N	Trampling/poaching - on footpaths/desire lines	Loss of vegetation cover/soil damage resulting in erosion
	Y N	Mountain bikes/Motorcross etc	As above
	Y N	Deep ploughing/Drainage works/Building	Damage/disturbance of artefacts
	Y N	Shallow cultivation/reseeds	As above
	Y N	Tree/Scrub removal by uprooting	As above
	Y N	Scrub burning in bonfires	Intense heat at point source, damage to artefacts and alteration of soil profile
VEGETATION	Y N	Root damage - trees and scrub (especially where deep rooted - heavy crowns)	Damage/disturbance of artefacts
	Y N	Tree windthrow	Potential massive damage/disturbance
	Y N	Scrub encroachment - bracken, gorse, rhodedendron, thorn	Root or rhizome damage/disturbance (bracken least significant)
WEATHER/SITE FACTORS	Y N	High rainfall/windspeeds - exposure	Greater erosion risk than level, non exposed site
	Y N	High gradient	



improved grassland.

new access tracks

1912

Radnor ESA

SO1235 8030

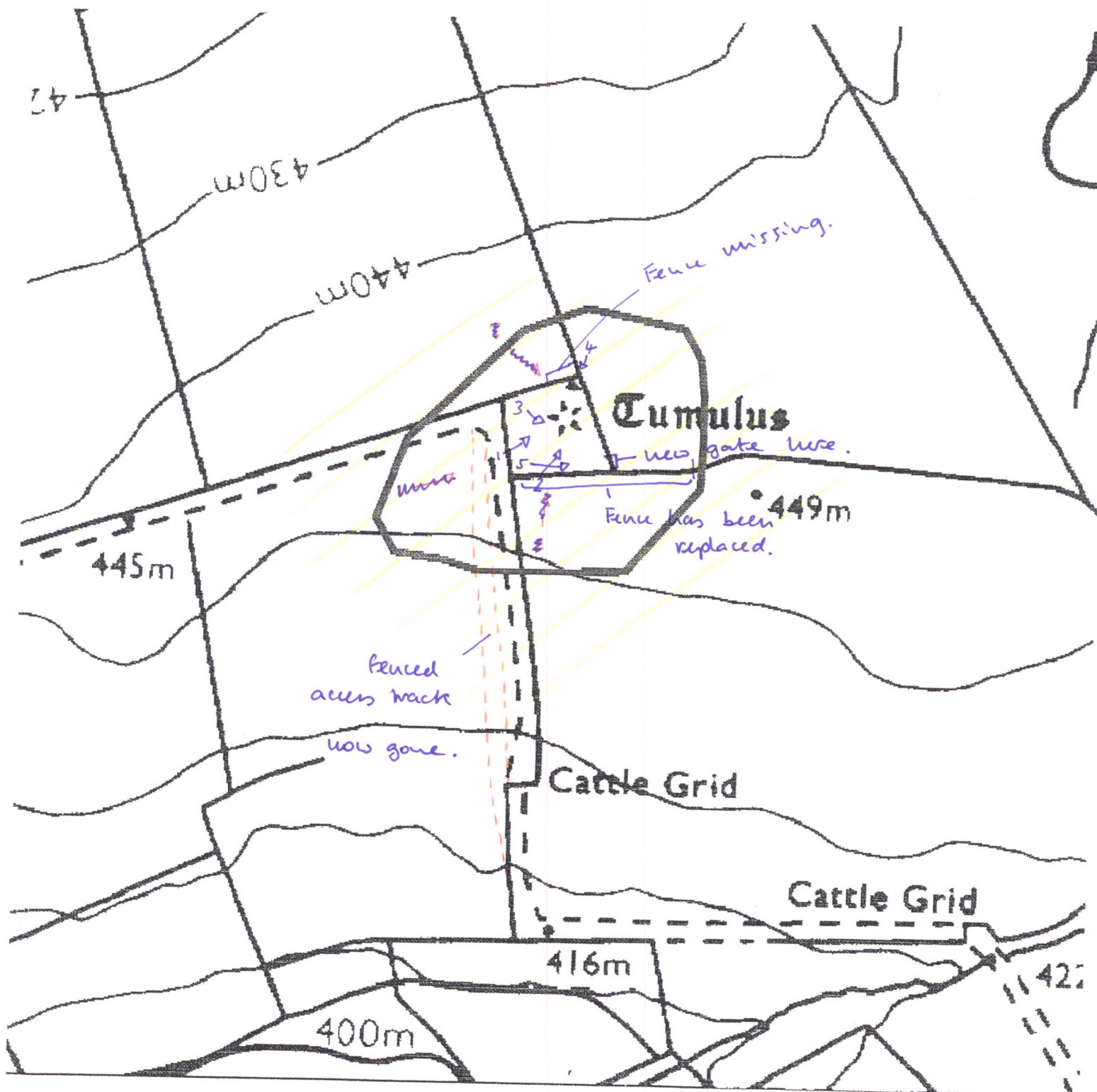

AG 443.

RADNOR ESA HISTORIC MONITORING RESURVEY 2000

OS 1:10,000 SHEET: SO/SN	GRID REF: SO/ SN 1235 8030
PRN: 1912	SITE NAME:
AIR PHOTO No:	LANDSCAPE TYPE:
No. GROUND PHOTOS: 5	
DATE RESURVEYED: 7/6/00	RESURVEYED BY: GWH.

IF CHANGES TO ANY OF THE FOLLOWING HAVE OCCURRED SINCE THE BASELINE, DETAIL THESE CHANGES IN THE APPROPRIATE SECTION OF THE RESURVEY PROFORMA.

A: CHANGES TO ACCESS

B: CHANGES TO LAND COVER

C: CHANGES TO LAND MANAGEMENT

D: CHANGES IN DESCRIPTION/CONDITION OF MONUMENT

E: CHANGES IN POTENTIALLY THREATENING FACTORS

F: CHANGE IN RATE OF DECAY

NO ✓	YES
NO ✓	YES
NO MAA	YES ✓
NO	YES ✓
NO ✓	YES
NO	YES

A: ACCESS

B: LANDCOVER

SITE: Continuous, improved grassland.

HALO: " " "

C: LAND MANAGEMENT

SITE: Fence has been removed allowing sheep/cattle access
Evidence of erosion to low fenced bank (photo 5)
by livestock. No damage to feature.

HALO: #

D: DESCRIPTION/CONDITION OF MONUMENT

Access track noted in 1996 survey has now gone.
New fence put up (photo 5).
Now a gap in the fence around the site allowing
sheep/cattle access. No evidence of damage to
feature, but bank around site is being eroded.
Tumulus still has continuous grass cover.

E: POTENTIALLY THREATENING FACTORS (see table at back of proforma)

lack of stock control may lead to damage by poaching / hawking.

F: RATE OF DECAY:	STABLE ✓	SLOW	RAPID
--------------------------	----------	------	-------

CONTINUED?	YES	NO ✓
------------	-----	------

SUPPLEMENTARY NOTES TO FIELD SURVEYS	PAGE 1 OF 1
--------------------------------------	-------------

--

POTENTIALLY THREATENING FACTORS				
AGENT	PRESENT		ACTION	SIGNIFICANCE
ANIMALS	Y	N	Burrowing – badgers, foxes, rabbits	Damage/disturbance to underground artefacts
	Y	N	Overgrazing – cattle, horses, sheep	Loss of vegetation cover/soil
	Y	N	Poaching – cattle, horses, sheep	Damage to vegetation cover, leading to erosion
	Y	N	Rubbing point/erosion focus point – cattle, horses, sheep	As above, plus possible damage to upstanding features
HUMAN	Y	N	Demolition or removal of monument	Active removal of artefacts/monument
	Y	N	Rubbish dumping	Infilling/contamination
	Y	N	Trampling/poaching – on footpaths/desire lines	Loss of vegetation cover/soil damage resulting in erosion
	Y	N	Mountain bikes/Motorcross etc	As above
	Y	N	Deep ploughing/Drainage works/Building	Damage/disturbance of artefacts
	Y	N	Shallow cultivation/reseeds	As above
	Y	N	Tree/Scrub removal by uprooting	As above
	Y	N	Scrub burning	Intense heat at point source, damage to artefacts and alteration of soil profile
VEGETATION	Y	N	Root damage – trees and scrub (especially where deep rooted – heavy crowns)	Damage/disturbance of artefacts
	Y	N	Tree windthrow	Potential massive damage/disturbance
	Y	N	Scrub encroachment – bracken, gorse, rhododendron, thorn	Root or rhizome damage/disturbance (bracken least significant)
WEATHER/SITE FACTORS	Y	N	High rainfall/windspeeds – exposure	Greater erosion risk than level, non exposed site
	Y	N	High gradient	