

r305

Radnor ESA

SO2512 6136

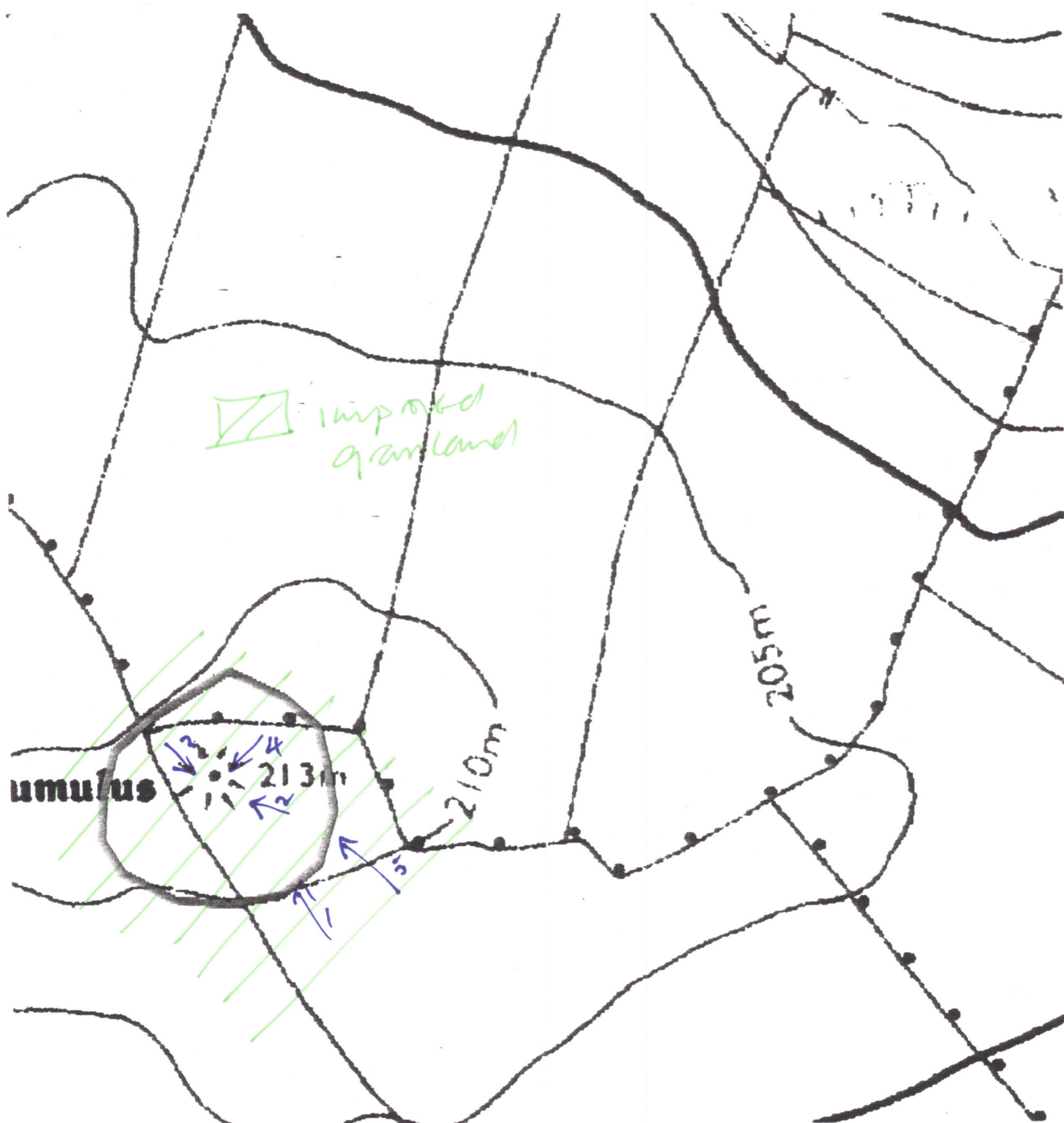

RADNOR ESA, HISTORIC MONITORING

BASELINE 1993

A

OS 1:10000 SHEET: <del>SN</del> /SO 2656		GRID REF: <del>SN</del> /SO 2512 6136	
PRN: 305 SITE NAME: Corna barrow			
AIR PHOTO No 8541		LANDSCAPE TYPE: Radnor Plain.	
No GROUND PHOTOS: 5			
DATE SURVEYED: 3.3.94		SURVEYED BY: JCF.	
ACCESS: Mr Goodwin Lindwell farm.			

B

LAND COVER:	
SITE:	{ Improved grassland
HALO:	

RADNOR ESA, HISTORIC MONITORING

BASELINE 1993

PRN:

C

LAND MANAGEMENT:

SITE:

HALO:

improved grassland used for  
grazing by sheep.

D

DESCRIPTION/CONDITION OF MONUMENT:

monument lies in corner of large field  
from small mound grassed over  
has been ploughed & resceded

E

POTENTIALLY THREATENING FACTORS: (see Table 1)

little threat  
occasional ploughing & resceding  
no public access.  
[According to farmer monument is to be  
excavated Summer 1994]

CONTINUED? YES ☐ NO ☐

**RADNOR ESA, HISTORIC MONITORING**

**BASELINE 1993**

**SUPPLEMENTARY NOTES TO FIELD SURVEYS    PAGE ..... OF ..... PRN:**

TABLE 1

RADNOR ESA, HISTORIC MONITORING, BASELINE 1993

PRN:

POTENTIALLY THREATENING FACTORS			
AGENT	PRESENT?	ACTION	SIGNIFICANCE
ANIMALS <i>None</i>	<input type="checkbox"/>  <input type="checkbox"/> <input type="checkbox"/> <input type="checkbox"/>	<ul style="list-style-type: none"> <li>■ Burrowing - badgers, foxes, rabbits</li> <li>■ Overgrazing - cattle, horses, sheep</li> <li>■ Poaching - cattle, horses, sheep</li> <li>■ Rubbing point/erosion focus point - cattle, horses, sheep</li> </ul>	<ul style="list-style-type: none"> <li>■ damage/disturbance to underground artefacts</li> <li>■ loss of vegetation cover/soil damage, leading to erosion</li> <li>■ as above, possible damage to upstanding feature</li> </ul>
HUMAN <i>occasional reseed.</i>	<input type="checkbox"/>  <input type="checkbox"/> <input type="checkbox"/> <input type="checkbox"/> <input checked="" type="checkbox"/> <input type="checkbox"/> <input type="checkbox"/> <i>occasional</i>	<ul style="list-style-type: none"> <li>■ Demolition or removal of monument</li> <li>■ Rubbish Dumping</li> <li>■ Trampling/poaching - on footpaths/desire lines</li> <li>■ Mountain Bikes/Motorcross etc</li> <li>■ Deep Ploughing/Drainage Works/Building</li> <li>■ Shallow cultivation/Re seeds</li> <li>■ Tree/Scrub removal by uprooting</li> <li>■ Scrub Burning in Bonfires</li> </ul>	<ul style="list-style-type: none"> <li>■ active removal of artefacts/monument</li> <li>■ infilling/contamination</li> <li>■ loss of vegetation cover/soil damage leading to erosion</li> <li>■ as above</li> <li>■ damage/disturbance of artefacts</li> <li>■ as above</li> <li>■ as above</li> <li>■ intense heat at point source, damage to artefacts and alteration of soil profile</li> </ul>
VEGETATION <i>None</i>	<input type="checkbox"/>  <input type="checkbox"/>  <input type="checkbox"/>	<ul style="list-style-type: none"> <li>■ Root damage - trees and scrub (especially where deep rooted (heavy crowns)</li> <li>■ Tree Windthrow</li> <li>■ Scrub Encroachment - bracken, gorse, rhodedendron, thorn</li> </ul>	<ul style="list-style-type: none"> <li>■ damage/disturbance of artefacts</li> <li>■ potential massive damage/disturbance</li> <li>■ root or rhizome damage/disturbance (bracken least significant)</li> </ul>
WEATHER/SITE FACTORS	<input type="checkbox"/> <input type="checkbox"/>	<ul style="list-style-type: none"> <li>■ High rainfall/windspeeds - exposure</li> <li>■ High Gradient</li> </ul>	<ul style="list-style-type: none"> <li>■ greater erosion risk than level, non exposed site</li> </ul>

r305

Radnor ESA

SO2512 6136



## RADNOR ESA HISTORIC MONITORING

RESURVEY 1996

A

OS 1:10,000 SHEET: SO/ <del>SH/SN</del> 26 SE		GRID REF: SO/ <del>SH/SN</del> 2512 613 6	
PRN: 305 R.		SITE NAME: Round Barrow	
AIR PHOTO No: 8541		Landscape Type: Radnor Plain	
No GROUND PHOTOS: 5		(Lowland Valleys)	
DATE RESURVEYED: 15/12/96		RESURVEYED BY: CB	

IF CHANGES TO ANY OF THE FOLLOWING HAVE OCCURRED SINCE THE BASELINE,  
DETAIL THESE CHANGES IN THE APPROPRIATE SECTION OF THE RESURVEY PROFORMA.

- A: CHANGES TO ACCESS?  
 B: CHANGES TO LANDCOVER  
 C: CHANGES TO LAND MANAGEMENT  
 D: CHANGES IN DESCRIPTION/CONDITION OF MONUMENT  
 E: CHANGES IN POTENTIALLY THREATENING FACTORS  
 F: CHANGE IN RATE OF DECAY

NO <input checked="" type="checkbox"/>	YES
NO	YES <input checked="" type="checkbox"/>
NO	YES <input checked="" type="checkbox"/>
NO <input checked="" type="checkbox"/>	YES <input checked="" type="checkbox"/>
NO	YES <input checked="" type="checkbox"/>
NO <input checked="" type="checkbox"/>	YES

## A: ACCESS

## B: LANDCOVER

arable cropping - winter cereal  
 see resurvey photos.

Note - This site is within Walton basin - area of intensive  
 arable cropping - with rotation to grassland.

## C:LAND MANAGEMENT

arable field / ploughed / fertilized  
note the adjacent hedgerow as indicated  
on overlay has been recently  
in the typical Radnor crop + pleach style.  
Photos 03 05 01 + 03 05 05 - shows changes.

## D:DESCRIPTION/CONDITION OF MONUMENT

Ploughed + sown otherwise no change.

## E:POTENTIALLY THREATENING FACTORS (see table 1)

- deep cultivation + ploughing are the  
main threats.

(still hasn't been excavated)  
see baseline proforma.

## F

RATE OF DECAY:

STABLE ✓

SLOW

RAPID

CONTINUED?

YES ✓

NO

RADNOR ESA, HISTORIC MONITORING

RESURVEY 1996

SUPPLEMENTARY NOTES TO FIELD SURVEYS

PAGE..... OF..... PRN:

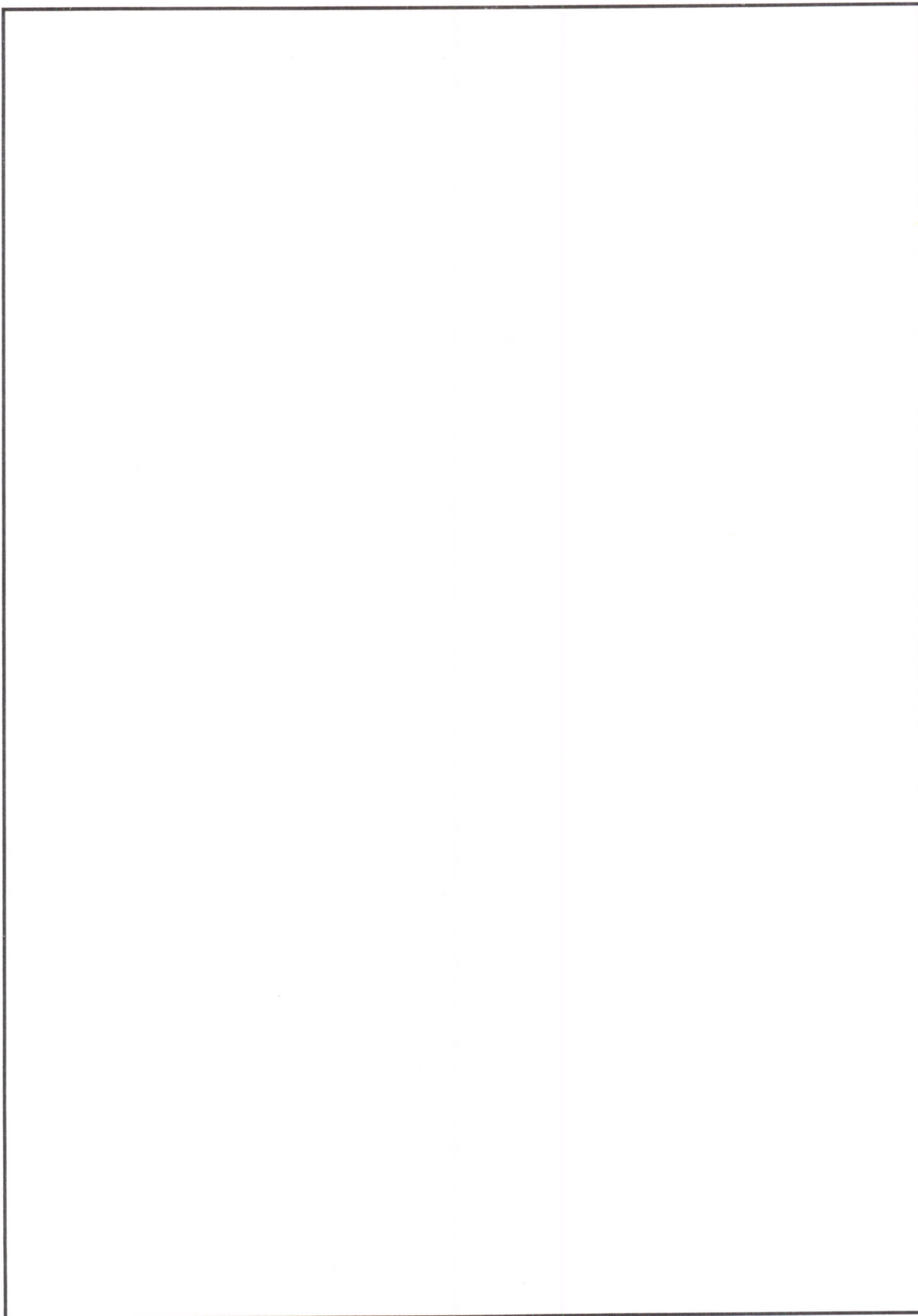

TABLE 1

RADNOR ESA, HISTORIC MONITORING, RESURVEY 1996

PRN

POTENTIALLY THREATENING FACTORS				
AGENT	PRESENT		ACTION	SIGNIFICANCE
ANIMALS	Y	N	Burrowing - badgers, foxes, rabbits	Damage/disturbance to underground artefacts
	Y	N	Overgrazing - cattle, horses, sheep	Loss of vegetation cover/soil
	Y	N	Poaching - cattle, horses, sheep	Damage to vegetation cover, leading to erosion
	Y	N	Rubbing point/erosion focus point - cattle, horses, sheep	As above, plus possible damage to upstanding features
HUMAN	Y	N	Demolition or removal of monument	Active removal of artefacts/monument
	Y	N	Rubbish dumping	Infilling/contamination
	Y	N	Trampling/poaching - on footpaths/desire lines	Loss of vegetation cover/soil damage resulting in erosion
	Y	N	Mountain bikes/Motorcross etc	As above
	Y	N	Deep ploughing/Drainage works/Building	Damage/disturbance of artefacts
	Y	N	Shallow cultivation/reseeds	As above
	Y	N	Tree/Scrub removal by uprooting	As above
VEGETATION	Y	N	Scrub burning in bonfires	Intense heat at point source, damage to artefacts and alteration of soil profile
	Y	N	Root damage - trees and scrub (especially where deep rooted - heavy crowns)	Damage/disturbance of artefacts
	Y	N	Tree windthrow	Potential massive damage/disturbance
WEATHER/SITE FACTORS	Y	N	Scrub encroachment - bracken, gorse, rhodedendron, thorn	Root or rhizome damage/disturbance (bracken least significant)
	Y	N	High rainfall/windspeeds - exposure	Greater erosion risk than level, non exposed site
	Y	N	High gradient	

The Walton Basin, Pough, Wales,

Sunny at the Hindwell Newnham Enclosure.

(Alex Gibbon)



Improved grassland

CPAT

excavated tile.

r305

Radnor ESA

SO2512 6136

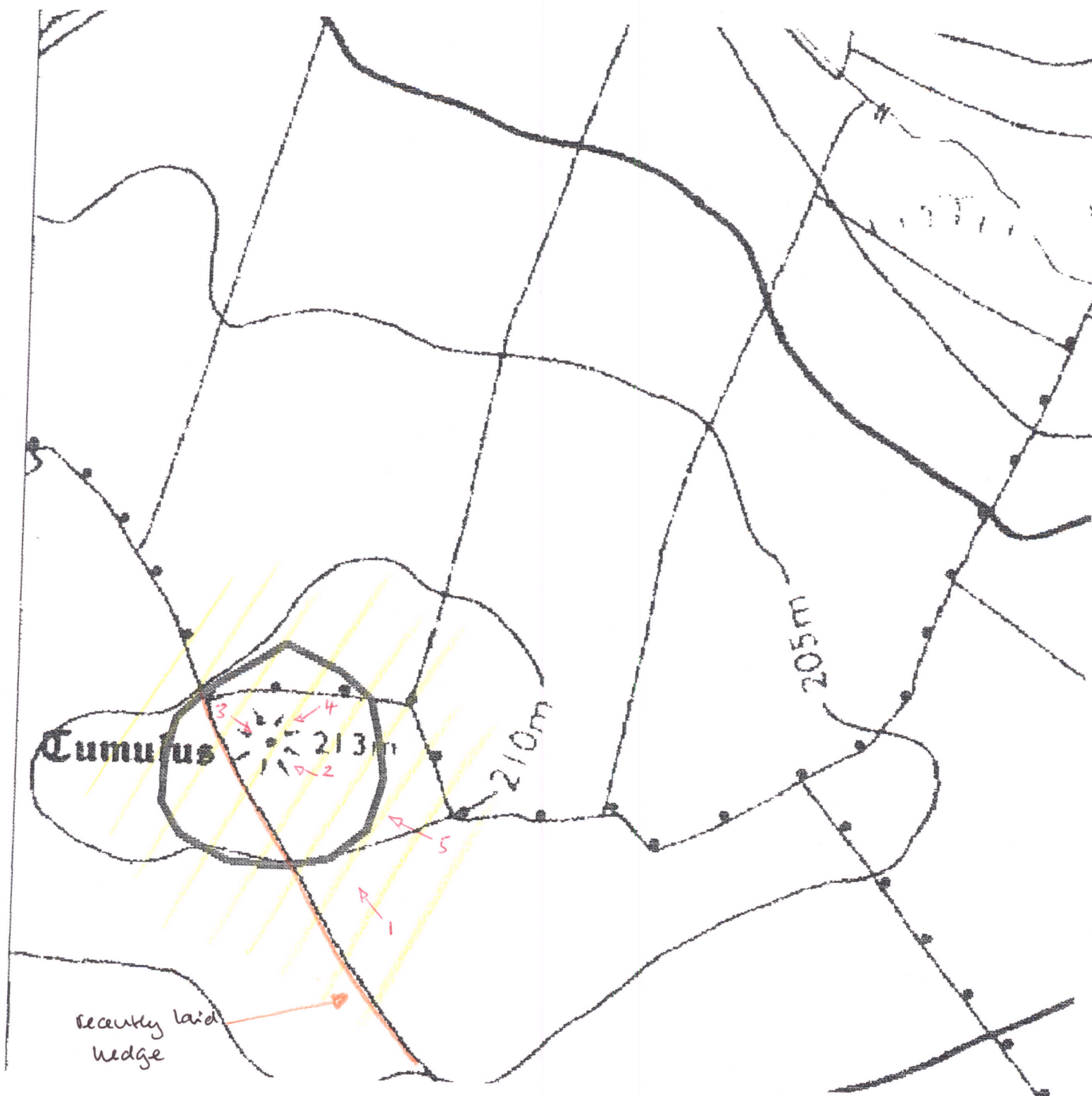

AG r394

# RADNOR ESA HISTORIC MONITORING RESURVEY 2000

OS 1:10,000 SHEET: SO/SN	GRID REF: SO/ <del>SN</del> 2512 6126
PRN: 305	SITE NAME:
AIR PHOTO No:	LANDSCAPE TYPE:
No. GROUND PHOTOS: 0.	
DATE RESURVEYED: 8/6/00	RESURVEYED BY: GAH

IF CHANGES TO ANY OF THE FOLLOWING HAVE OCCURRED SINCE THE BASELINE, DETAIL THESE CHANGES IN THE APPROPRIATE SECTION OF THE RESURVEY PROFORMA.

A: CHANGES TO ACCESS

B: CHANGES TO LAND COVER

C: CHANGES TO LAND MANAGEMENT

D: CHANGES IN DESCRIPTION/CONDITION OF MONUMENT

E: CHANGES IN POTENTIALLY THREATENING FACTORS

F: CHANGE IN RATE OF DECAY

NO ✓	YES
NO ✓	YES
NO ✓	YES
NO	YES ✓
NO ✓	YES
NO	YES

A: ACCESS

**B: LANDCOVER**

SITE:

HALO:

**C: LAND MANAGEMENT**

SITE:

HALO:

**D: DESCRIPTION/CONDITION OF MONUMENT**

Monument was excavated in 1994! by CPAT and completely removed. Area was excavated and then area bulldozed flat. Feature has been cleared to exist.

CPAT refer to excavation as "destructive ~~excavation~~ archaeology."

Appearance as per 1997, but with winter barley obscuring any view of terrain  $\therefore$  no photos taken.

Under ESA agreement.

**E: POTENTIALLY THREATENING FACTORS** (see table at back of proforma)

<b>F: RATE OF DECAY:</b>	<u>N/A</u>	<del>STABLE</del>	<del>SLOW</del>	<del>RAPID</del>
--------------------------	------------	-------------------	-----------------	------------------

	CONTINUED?	YES	NO <u>  </u>
--	------------	-----	--------------



POTENTIALLY THREATENING FACTORS			
AGENT	PRESENT		SIGNIFICANCE
ANIMALS	Y	N	Burrowing – badgers, foxes, rabbits
	Y	N	Overgrazing – cattle, horses, sheep
	Y	N	Poaching – cattle, horses, sheep
	Y	N	Rubbing point/erosion focus point – cattle, horses, sheep
HUMAN	Y	N	Demolition or removal of monument
	Y	N	Rubbish dumping
	Y	N	Trampling/poaching – on footpaths/desire lines
	Y	N	Mountain bikes/Motorcross etc
	Y	N	Deep ploughing/Drainage works/Building
	Y	N	Shallow cultivation/reseeds
	Y	N	Tree/Scrub removal by uprooting
	Y	N	Scrub burning
VEGETATION	Y	N	Root damage – trees and scrub (especially where deep rooted – heavy crowns)
	Y	N	Tree windthrow
	Y	N	Scrub encroachment – bracken, gorse, rhododendron, thorn
WEATHER/SITE FACTORS	Y	N	High rainfall/windspeeds – exposure
	Y	N	High gradient