

LLEYN PENINSULA ESA, HISTORIC MONITORING

BASELINE 1994

A

OS 1:10000 SHEET: SH 34 SE	GRID REF: SH 3590 4479
PRN: 619 SITE NAME: Hut lines & enclosures, North slope of yr ciff	
AIR PHOTO No 88 106/26	LANDSCAPE TYPE: D. Hills & Knolls
No GROUND PHOTOS: 4	
DATE SURVEYED: 5:9:94	SURVEYED BY: Glyn Davies
<p>ACCESS: Drive car up hard core track & park in gap next to the site on the side of the track. Distance from public road to site via track approximately $\frac{3}{4}$ mile.</p> <p style="text-align: right;">common land</p>	

B

LAND COVER:	
SITE:	<p>Low shrub heath dominant, some small scattered rocky outcrops, with unimproved (semi-improved) grassland underneath giving complete ground cover. Semi improved grassland dominant in parts of the site.</p>
HALO:	

Checked + OK 15/9/94
R.

LLEYN PENINSULA ESA, HISTORIC MONITORING

BASELINE 1994

PRN: 619

C

LAND MANAGEMENT:

SITE:

HALO:

Open hill. No livestock present during visit. Dwarf shrub heath between ankle & shin height. Appears well managed, smart upland landscape appearance.

D

DESCRIPTION/CONDITION OF MONUMENT:

Difficult to locate. Appears to be 2 huts, profile just visible by circular mounds of stones, just above ground level. Enclosures difficult to locate precisely due to scattered rock everywhere. The monument is therefore not clearly visible as a feature. Photographs 3 & 4

are of the individual hut circles, & with 4
E the enclosures are in the background.

POTENTIALLY THREATENING FACTORS: (see Table 1)

None, as site & halo (+ whole mountain) appear well managed.

CONTINUED? YES ☒ NO ☐

LLEYN PENINSULA ESA, HISTORIC MONITORING

BASELINE 1994

SUPPLEMENTARY NOTES TO FIELD SURVEYS PAGE 1 OF 1 PRN: 619

Monument difficult to locate, well managed site.

TABLE 1

LLEYN PENINSULA ESA, HISTORIC MONITORING, BASELINE 1994

PRN: 619

POTENTIALLY THREATENING FACTORS			
AGENT	PRESENT?	ACTION	SIGNIFICANCE
ANIMALS	<input type="checkbox"/>	■ Burrowing - badgers, foxes, rabbits	■ damage/disturbance to underground artefacts
	<input type="checkbox"/>	■ Overgrazing - cattle, horses, sheep	■ loss of vegetation cover/soil damage, leading to erosion
	<input type="checkbox"/>	■ Poaching - cattle, horses, sheep	■ as above, possible damage to upstanding feature
	<input type="checkbox"/>	■ Rubbing point/erosion focus point - cattle, horses, sheep	
HUMAN	<input type="checkbox"/>	■ Demolition or removal of monument	■ active removal of artefacts/monument
	<input type="checkbox"/>	■ Rubbish Dumping	■ infilling/contamination
	<input type="checkbox"/>	■ Trampling/poaching - on footpaths/desire lines	■ loss of vegetation cover/soil damage leading to erosion
	<input type="checkbox"/>	■ Mountain Bikes/Motorcross etc	■ as above
	<input type="checkbox"/>	■ Deep Ploughing/Drainage Works/Building	■ damage/disturbance of artefacts
	<input type="checkbox"/>	■ Shallow cultivation/Reseeds	■ as above
	<input type="checkbox"/>	■ Tree/Scrub removal by uprooting	■ as above
	<input type="checkbox"/>	■ Scrub Burning in Bonfires	■ intense heat at point source, damage to artefacts and alteration of soil profile
VEGETATION	<input type="checkbox"/>	■ Root damage - trees and scrub (especially where deep rooted (heavy crowns))	■ damage/disturbance of artefacts
	<input type="checkbox"/>	■ Tree Windthrow	■ potential massive damage/disturbance
	<input type="checkbox"/>	■ Scrub Encroachment - bracken, gorse, rhodedendron, thorn	■ root or rhizome damage/disturbance (bracken least significant)
WEATHER/SITE FACTORS	<input type="checkbox"/>	■ High rainfall/windspeeds - exposure	■ greater erosion risk than level, non exposed site
	<input type="checkbox"/>	■ High Gradient	

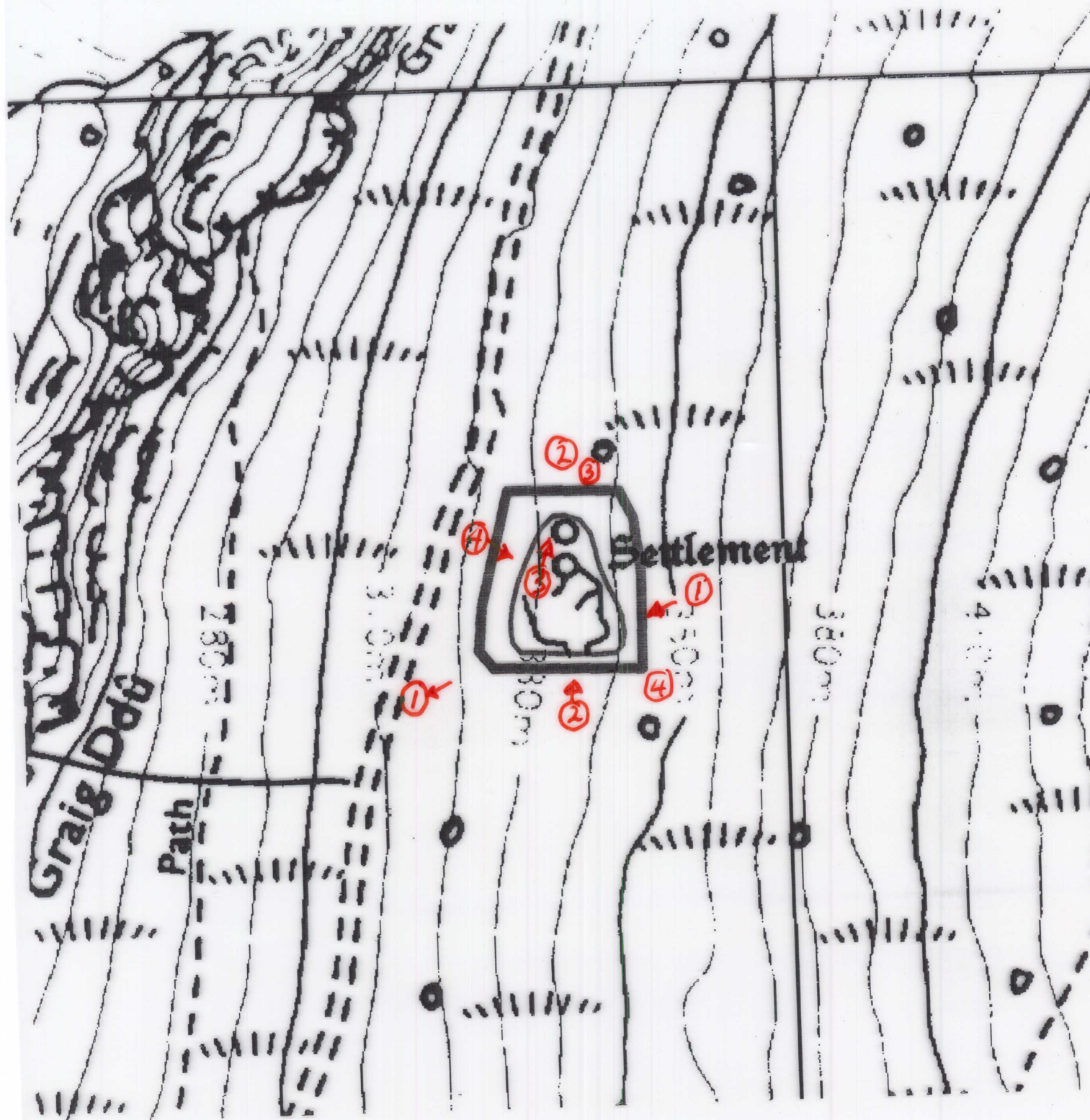

position of baseline photos marked
for easier reference.

LLEYN PENINSULA ESA HISTORIC MONITORING RESURVEY 1998

A

OS 1:10,000 SHEET: SH 34 SE		GRID REF: SH 3590 4479	
PRN: 619 SITE NAME: Hot Circles			
AIR PHOTO No: 88/06/26		LANDSCAPE TYPE:	
No GROUND PHOTOS:		D. Hills and Knolls	
DATE RESURVEYED: 10/6/98		RESURVEYED BY: DG Peters	

IF CHANGES TO ANY OF THE FOLLOWING HAVE OCCURRED SINCE THE BASELINE, DETAIL THESE CHANGES IN THE APPROPRIATE SECTION OF THE RESURVEY PROFORMA.

A:CHANGES TO ACCESS?

B:CHANGES TO LANDCOVER

C:CHANGES TO LAND MANAGEMENT

D:CHANGES IN DESCRIPTION/CONDITION OF MONUMENT

E:CHANGES IN POTENTIALLY THREATENING FACTORS

F:CHANGE IN RATE OF DECAY

NO <input checked="" type="checkbox"/>	YES
NO <input checked="" type="checkbox"/>	YES
NO <input checked="" type="checkbox"/>	YES
NO <input checked="" type="checkbox"/>	YES
NO <input checked="" type="checkbox"/>	YES
NO <input checked="" type="checkbox"/>	YES

- See Supplementary Notes

A: ACCESS

For help in location - it is just behind electricity poles no 1743 and 1744. There is a convenient layby for parking

B:LANDCOVER

SITE:

HALO:

C:LAND MANAGEMENT

SITE:

HALO:

D:DESCRIPTION/CONDITION OF MONUMENT

About 100 metres uphill SE of the site photographed at baseline is the probable site of another hut circle (not photographed at baseline survey). The site is a hollow in the hillside in which the remnants of a circular stone wall can be seen. New photos 05, 06 & 07 were taken

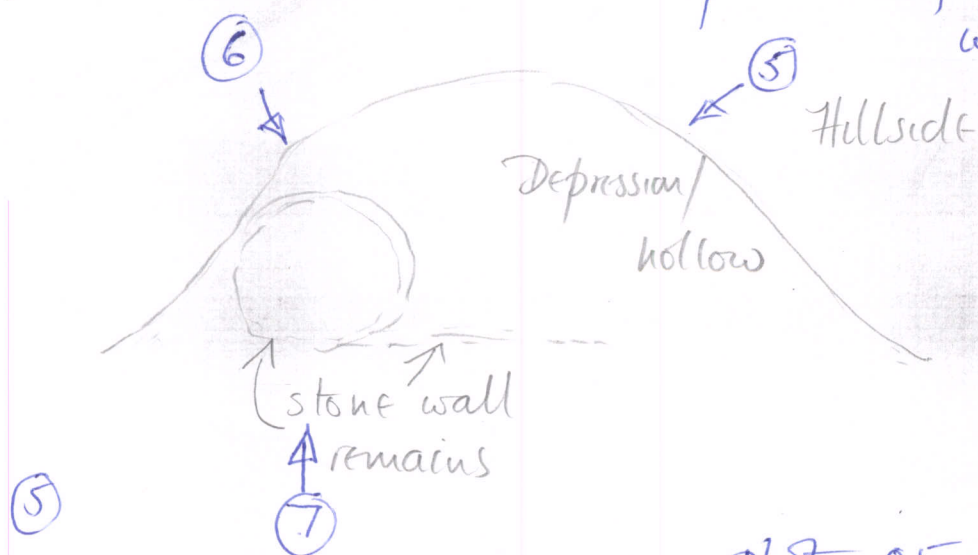

photo 05
across site looking towards
site surveyed at base
photo 07
shows remains of wall.

E: POTENTIALLY THREATENING FACTORS (see table 1)

F

RATE OF DECAY:

STABLE

SLOW

RAPID

CONTINUED?

YES

NO

POTENTIALLY THREATENING FACTORS			
AGENT	PRESENT		ACTION
ANIMALS	Y	N	Burrowing - badgers, foxes, rabbits
	Y	N	Overgrazing - cattle, horses, sheep
	Y	N	Poaching - cattle, horses, sheep
	Y	N	Rubbing point/erosion focus point - cattle, horses, sheep
HUMAN			
	Y	N	Demolition or removal of monument
	Y	N	Rubbish dumping
	Y	N	Trampling/poaching - on footpaths/desire lines
	Y	N	Mountain bikes/Motorcross etc
	Y	N	Deep ploughing/Drainage works/Building
	Y	N	Shallow cultivation/reseeds
	Y	N	Tree/Scrub removal by uprooting
	Y	N	Scrub burning in bonfires
VEGETATION	Y	N	Root damage - trees and scrub (especially where deep rooted - heavy crowns)
	Y	N	Tree windthrow
	Y	N	Scrub encroachment - bracken, gorse, rhodedendron, thorn
WEATHER/SITE FACTORS	Y	N	High rainfall/windspeeds - exposure
	Y	N	High gradient