

430

Lleyn ESA

SH3779 3712

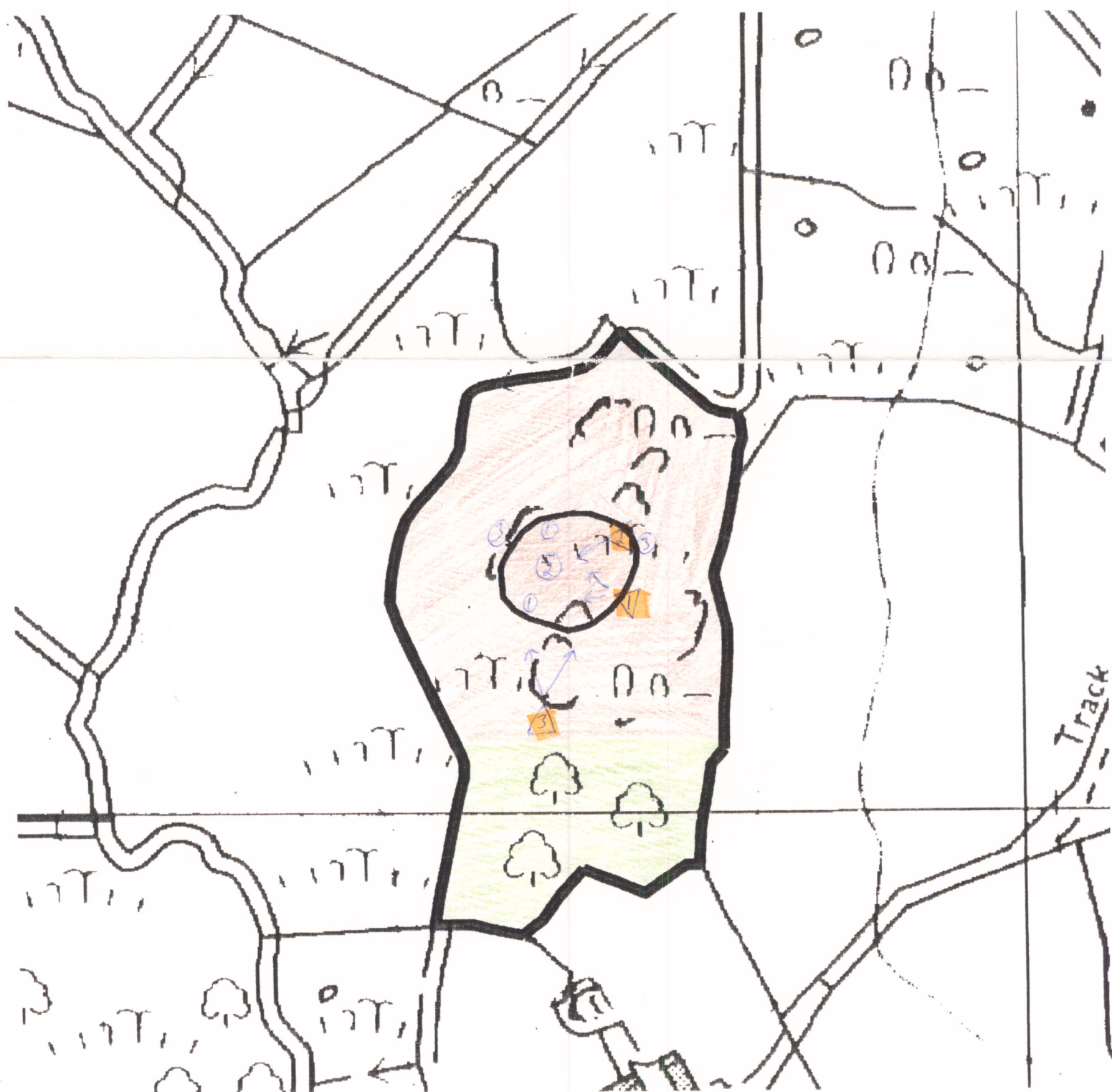

430

Lleyn ESA

SH3779 3712

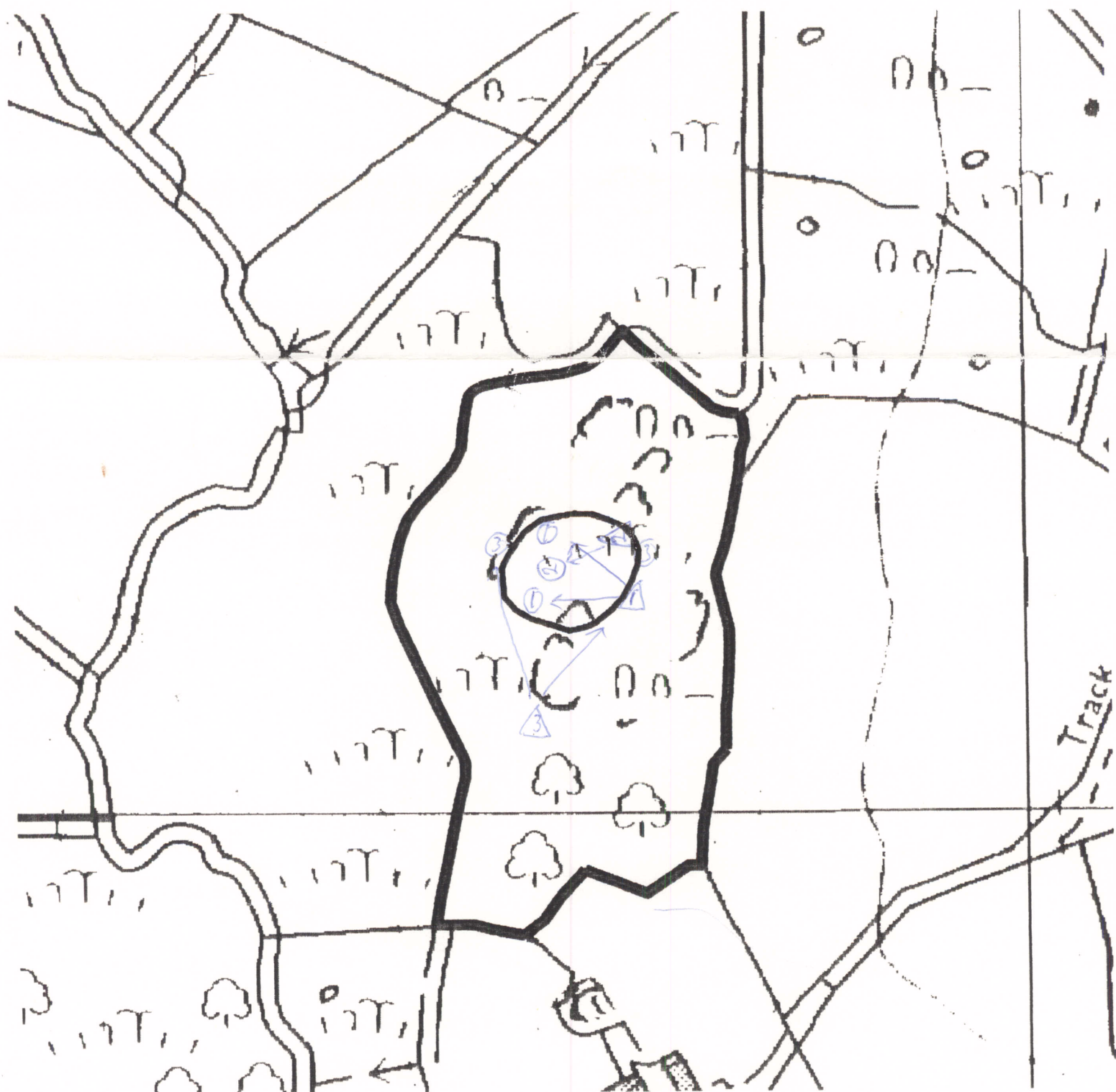

LLEYN PENINSULA ESA, HISTORIC MONITORING

BASELINE 1994

A

OS 1:10000 SHEET: SH 33 NE	GRID REF: SH 3779 3712
PRN: 430 SITE NAME: Hut platforms & enclosures, gorse house	
AIR PHOTO No 88/04/25	LANDSCAPE TYPE: A. Sheltered parkland
No GROUND PHOTOS: 3	
DATE SURVEYED: 24-8-94	SURVEYED BY: Wyn Davies
ACCESS: One owner, gorse house, pullheli. Path at top of farm yard & walk North via one field to site.	

B

LAND COVER:
SITE: Semi & unimproved grassland dominant. Scattered bare rock & European gorse clumps throughout site.
HALO:
Open deciduous woodland with scattered rocky outcrops covers the South of the Halo. Semi & unimproved grassland dominates the North of the Halo, with scattered clumps of European gorse & rocky outcrops. Rushes along Eastern edge of Halo.

Checked +OK
5/9/94 R.

LLEYN PENINSULA ESA, HISTORIC MONITORING

BASELINE 1994

PRN: 430

C

LAND MANAGEMENT:

no livestock present during visit.

SITE: } appears lightly grazed by cattle, no evidence of sheep grazing.

HALO: } Overall site & halo appear little managed & grazed - neglected & wild appearance.

D

DESCRIPTION/CONDITION OF MONUMENT:

Enclosures stand up to 1 m above ground level, in various condition. Continuous grass ^{cover} cover, gorse & rock features present.

Overall, a clearly visible feature, which may be threatened by gorse scrub encroachment.

E

POTENTIALLY THREATENING FACTORS: (see Table 1)

1. Burrowing - 3 Fox / rabbit holes observed in halo, if numbers increased could become a problem.
2. Scrub burning - some burnt gorse clumps observed in site & halo.
3. Gorse encroachment - possible, but evidence of burning suggests a level of management/control.

CONTINUED? YES ☒ NO ☐

LLEYN PENINSULA ESA, HISTORIC MONITORING

BASELINE 1994

SUPPLEMENTARY NOTES TO FIELD SURVEYS

PAGE 1... OF 1... PRN: 430

Overall, monument appears alright. However, gorse scrub encroachment & fox/rabbit burrows could possibly / but unlikely become worse.

Lamer commented that management of USAM is difficult as they have not been told where exactly the monument is within the holo. If known, he believes the management of holo & site would improve. This Lamer has between 4-7 USAM on trial land.

TABLE 1

LLEYN PENINSULA ESA, HISTORIC MONITORING, BASELINE 1994

PRN: 430

POTENTIALLY THREATENING FACTORS			
AGENT	PRESENT?	ACTION	SIGNIFICANCE
ANIMALS	<input checked="" type="checkbox"/> <input type="checkbox"/> <input type="checkbox"/> <input type="checkbox"/>	<input checked="" type="checkbox"/> Burrowing - badgers, foxes, rabbits <input checked="" type="checkbox"/> Overgrazing - cattle, horses, sheep <input checked="" type="checkbox"/> Poaching - cattle, horses, sheep <input checked="" type="checkbox"/> Rubbing point/erosion focus point - cattle, horses, sheep	<input checked="" type="checkbox"/> damage/disturbance to underground artefacts <input checked="" type="checkbox"/> loss of vegetation cover/soil damage, leading to erosion <input checked="" type="checkbox"/> as above, possible damage to upstanding feature
HUMAN	<input type="checkbox"/> <input type="checkbox"/> <input type="checkbox"/> <input type="checkbox"/> <input type="checkbox"/> <input type="checkbox"/> <input checked="" type="checkbox"/>	<input checked="" type="checkbox"/> Demolition or removal of monument <input checked="" type="checkbox"/> Rubbish Dumping <input checked="" type="checkbox"/> Trampling/poaching - on footpaths/desire lines <input checked="" type="checkbox"/> Mountain Bikes/Motorcross etc <input checked="" type="checkbox"/> Deep Ploughing/Drainage Works/Building <input checked="" type="checkbox"/> Shallow cultivation/Reseeds <input checked="" type="checkbox"/> Tree/Scrub removal by uprooting <input checked="" type="checkbox"/> Scrub Burning in Bonfires	<input checked="" type="checkbox"/> active removal of artefacts/monument <input checked="" type="checkbox"/> infilling/contamination <input checked="" type="checkbox"/> loss of vegetation cover/soil damage leading to erosion <input checked="" type="checkbox"/> as above <input checked="" type="checkbox"/> damage/disturbance of artefacts <input checked="" type="checkbox"/> as above <input checked="" type="checkbox"/> as above <input checked="" type="checkbox"/> intense heat at point source, damage to artefacts and alteration of soil profile
VEGETATION	<input type="checkbox"/> <input type="checkbox"/> <input checked="" type="checkbox"/>	<input checked="" type="checkbox"/> Root damage - trees and scrub (especially where deep rooted (heavy crowns) <input checked="" type="checkbox"/> Tree Windthrow <input checked="" type="checkbox"/> Scrub Encroachment - bracken, gorse, rhododendron, thorn	<input checked="" type="checkbox"/> damage/disturbance of artefacts <input checked="" type="checkbox"/> potential massive damage/disturbance <input checked="" type="checkbox"/> root or rhizome damage/disturbance (bracken least significant)
WEATHER/SITE FACTORS	<input type="checkbox"/> <input type="checkbox"/>	<input checked="" type="checkbox"/> High rainfall/windspeeds - exposure <input checked="" type="checkbox"/> High Gradient	<input checked="" type="checkbox"/> greater erosion risk than level, non exposed site



LLEYN PENINSULA ESA HISTORIC MONITORING RESURVEY 1998

A

OS 1:10,000 SHEET: SH <u>33 NE</u>		GRID REF: SH <u>3779 3712.</u>
PRN: <u>430</u> SITE NAME: <u>Hut Platforms and Enclosures.</u>		
AIR PHOTO No: <u>88/04/25</u>	LANDSCAPE TYPE: <u>A. Sheltered Parkland</u>	
No GROUND PHOTOS: <u>3.</u>		
DATE RESURVEYED: <u>29/6/98</u>	RESURVEYED BY: <u>DG Pers.</u>	

IF CHANGES TO ANY OF THE FOLLOWING HAVE OCCURRED SINCE THE BASELINE, DETAIL THESE CHANGES IN THE APPROPRIATE SECTION OF THE RESURVEY PROFORMA.

A:CHANGES TO ACCESS?

B:CHANGES TO LANDCOVER

C:CHANGES TO LAND MANAGEMENT

D:CHANGES IN DESCRIPTION/CONDITION OF MONUMENT

E:CHANGES IN POTENTIALLY THREATENING FACTORS

F:CHANGE IN RATE OF DECAY

NO <input checked="" type="checkbox"/>	YES
NO <input checked="" type="checkbox"/>	YES
NO <input checked="" type="checkbox"/>	YES
NO <input checked="" type="checkbox"/>	YES
NO <input checked="" type="checkbox"/>	YES
NO <input checked="" type="checkbox"/>	YES

Supplementary Notes

A: ACCESS

--

B:LANDCOVER

SITE:

HALO:

C:LAND MANAGEMENT

SITE:

HALO:

D:DESCRIPTION/CONDITION OF MONUMENT

Of the 4 USAM on this farmer's land this was the only which the farmer had identified and was aware of. The land is managed with this in mind.

E: POTENTIALLY THREATENING FACTORS (see table 1)

F

RATE OF DECAY:

STABLE

SLOW

RAPID

CONTINUED?

YES

NO

POTENTIALLY THREATENING FACTORS			
AGENT	PRESENT	ACTION	SIGNIFICANCE
ANIMALS	Y N	Burrowing - badgers, foxes, rabbits	Damage/disturbance to underground artefacts
	Y N	Overgrazing - cattle, horses, sheep	Loss of vegetation cover/soil
	Y N	Poaching - cattle, horses, sheep	Damage to vegetation cover, leading to erosion
	Y N	Rubbing point/erosion focus point - cattle, horses, sheep	As above, plus possible damage to upstanding features
HUMAN	Y N	Demolition or removal of monument	Active removal of artefacts/monument
	Y N	Rubbish dumping	Infilling/contamination
	Y N	Trampling/poaching - on footpaths/desire lines	Loss of vegetation cover/soil damage resulting in erosion
	Y N	Mountain bikes/Motorcross etc	As above
	Y N	Deep ploughing/Drainage works/Building	Damage/disturbance of artefacts
	Y N	Shallow cultivation/reseeds	As above
	Y N	Tree/Scrub removal by uprooting	As above
	Y N	Scrub burning in bonfires	Intense heat at point source, damage to artefacts and alteration of soil profile
VEGETATION	Y N	Root damage - trees and scrub (especially where deep rooted - heavy crowns)	Damage/disturbance of artefacts
	Y N	Tree windthrow	Potential massive damage/disturbance
	Y N	Scrub encroachment - bracken, gorse, rhodedendron, thorn	Root or rhizome damage/disturbance (bracken least significant)
WEATHER/SITE FACTORS	Y N	High rainfall/windspeeds - exposure	Greater erosion risk than level, non exposed site
	Y N	High gradient	