

1311

Lleyn ESA

SH4310 4444

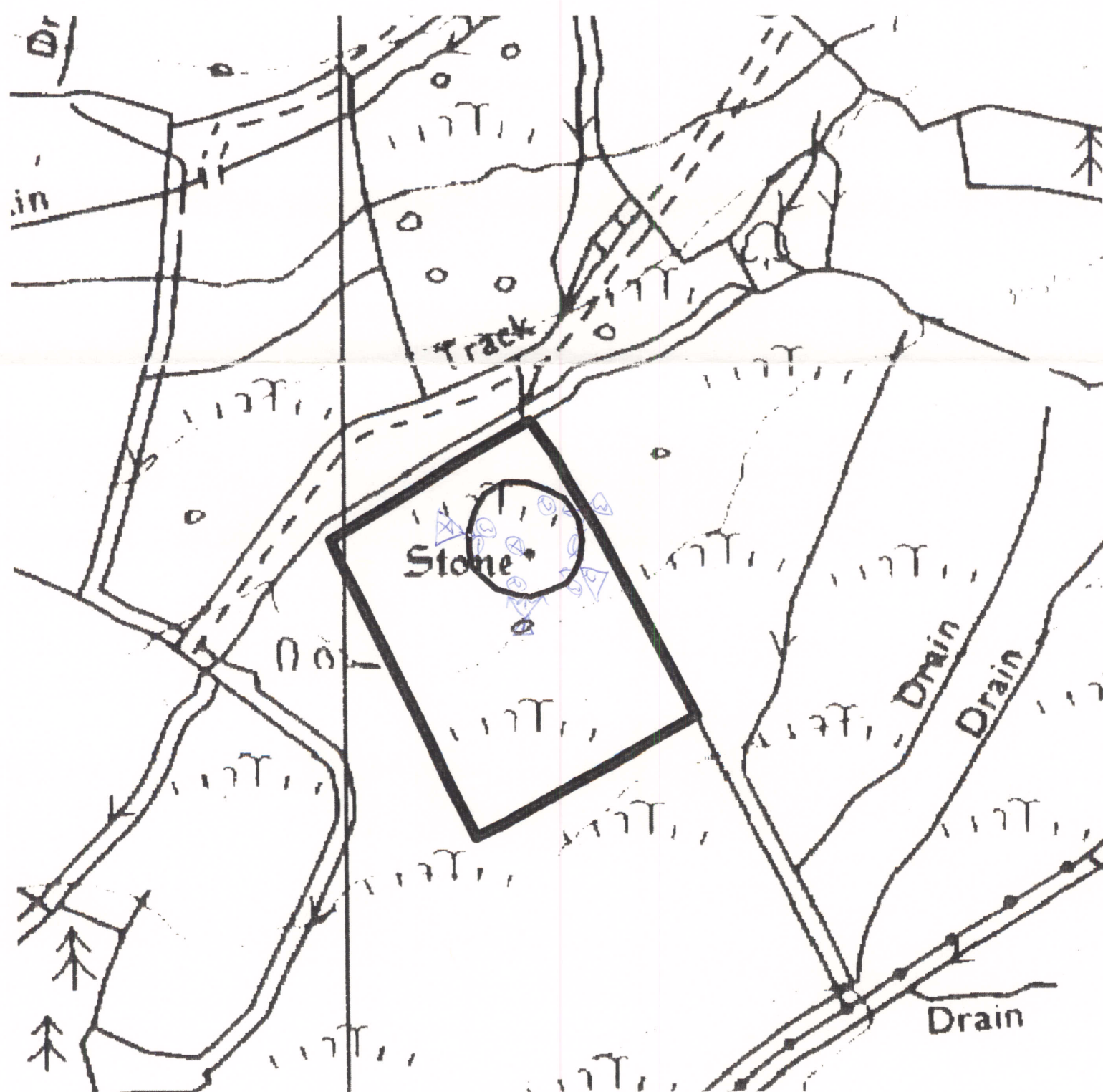

1311

Lleyn ESA

SH4310 4444

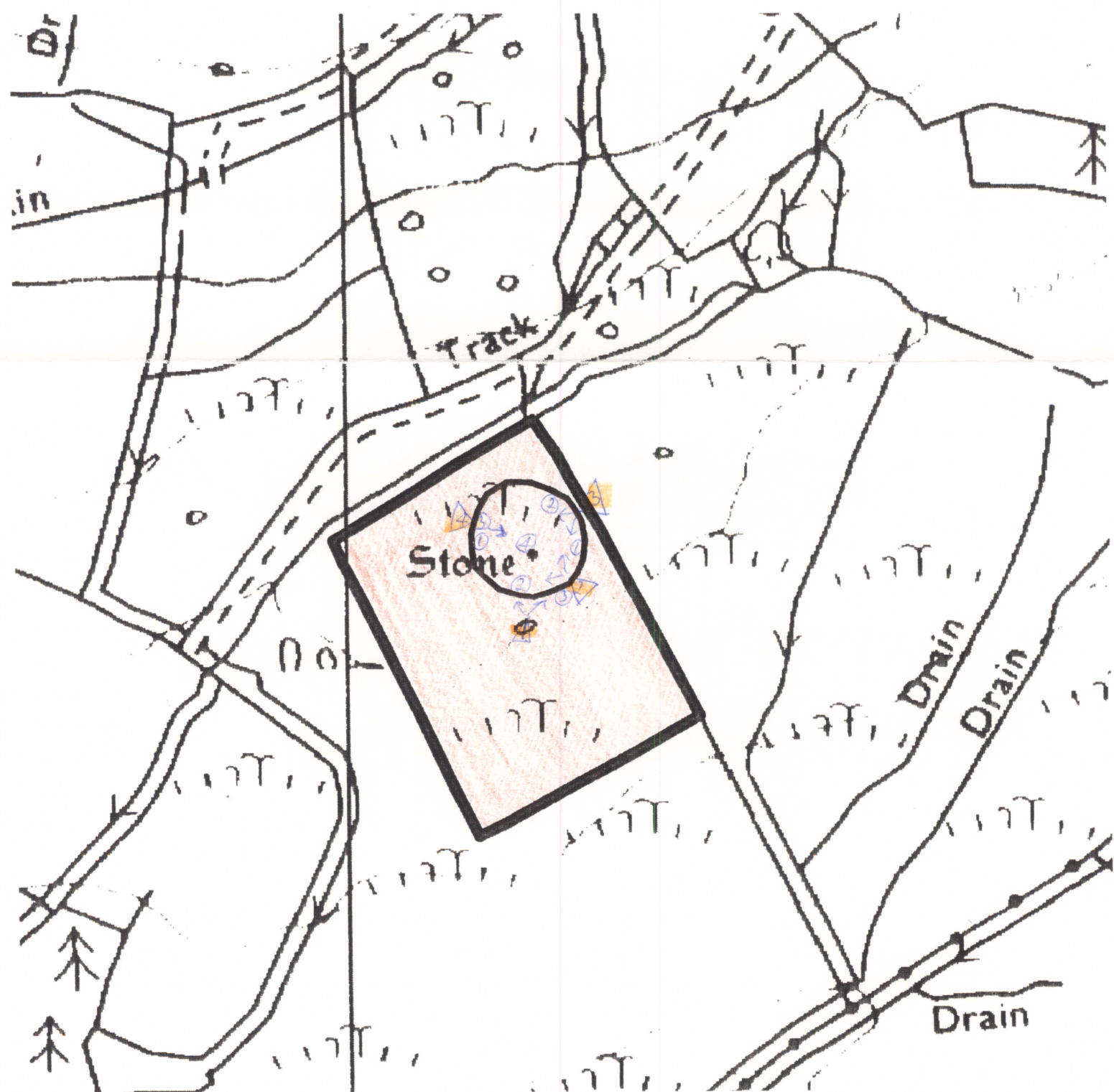

LLEYN PENINSULA ESA, HISTORIC MONITORING

BASELINE 1994

A

OS 1:10000 SHEET: SH 44 SW	GRID REF: SH 4308 4444
PRN: 1311 SITE NAME: Coe Men, Lloyd starting stone, SW of Tyddyn Mawr	
AIR PHOTO No 88/04/01	LANDSCAPE TYPE: C. Moorland Basin
No GROUND PHOTOS: 4	
DATE SURVEYED: 30/8/94	SURVEYED BY: Wyn Davies
ACCESS: Path @ Tyddyn Mawr Farm-yard, & walk down to site via field track. Site owned by Messrs Jones, Tyddyn Mawr Farm.	

B

LAND COVER:	
SITE:	semi-improved grassland dominant. S.E. corner of hab thick covering of rushes up to 1m tall, rest of hab & site sporadic speckling of rushes. Rocky outcrops & some dwarf gorse clumps scattered over site & hab.
HALO:	

Checked +OK 6/9/1994 R -

Checked Rf 30/9/94

LLEYN PENINSULA ESA, HISTORIC MONITORING

BASELINE 1994

PRN: 1311

C

LAND MANAGEMENT:

SITE:

HALO:

Jew sheep present, appears not over or under grazed, but well managed for an area of rough grazing.

D

DESCRIPTION/CONDITION OF MONUMENT:

Stone stands about 5' above ground level, stands solid, & appears to be in good condition. A clearly visible texture, extremely easy to locate.

E

POTENTIALLY THREATENING FACTORS: (see Table 1)

1. Could be used as a rubbing point by cattle & sheep.

CONTINUED? YES ☒ NO ☐

LLEYN PENINSULA ESA, HISTORIC MONITORING

BASELINE 1994

SUPPLEMENTARY NOTES TO FIELD SURVEYS

PAGE 1 OF 1 PRN: 1311

None.

TABLE 1

LLEYN PENINSULA ESA, HISTORIC MONITORING, BASELINE 1994

PRN: 1311

POTENTIALLY THREATENING FACTORS			
AGENT	PRESENT?	ACTION	SIGNIFICANCE
ANIMALS	<input type="checkbox"/> <input type="checkbox"/> <input type="checkbox"/> <input checked="" type="checkbox"/>	■ Burrowing - badgers, foxes, rabbits ■ Overgrazing - cattle, horses, sheep ■ Poaching - cattle, horses, sheep ■ Rubbing point/erosion focus point - cattle, horses, sheep	■ damage/disturbance to underground artefacts ■ loss of vegetation cover/soil damage, leading to erosion ■ as above, possible damage to upstanding feature
HUMAN	<input type="checkbox"/> <input type="checkbox"/> <input type="checkbox"/> <input type="checkbox"/> <input type="checkbox"/> <input type="checkbox"/> <input type="checkbox"/>	■ Demolition or removal of monument ■ Rubbish Dumping ■ Trampling/poaching - on footpaths/desire lines ■ Mountain Bikes/Motorcross etc ■ Deep Ploughing/Drainage Works/Building ■ Shallow cultivation/Reseeds ■ Tree/Scrub removal by uprooting ■ Scrub Burning in Bonfires	■ active removal of artefacts/monument ■ infilling/contamination ■ loss of vegetation cover/soil damage leading to erosion ■ as above ■ damage/disturbance of artefacts ■ as above ■ as above ■ intense heat at point source, damage to artefacts and alteration of soil profile
VEGETATION	<input type="checkbox"/> <input type="checkbox"/> <input type="checkbox"/>	■ Root damage - trees and scrub (especially where deep rooted (heavy crowns)) ■ Tree Windthrow ■ Scrub Encroachment - bracken, gorse, rhodedendron, thorn	■ damage/disturbance of artefacts ■ potential massive damage/disturbance ■ root or rhizome damage/disturbance (bracken least significant)
WEATHER/SITE FACTORS	<input type="checkbox"/> <input type="checkbox"/>	■ High rainfall/windspeeds - exposure ■ High Gradient	■ greater erosion risk than level, non exposed site

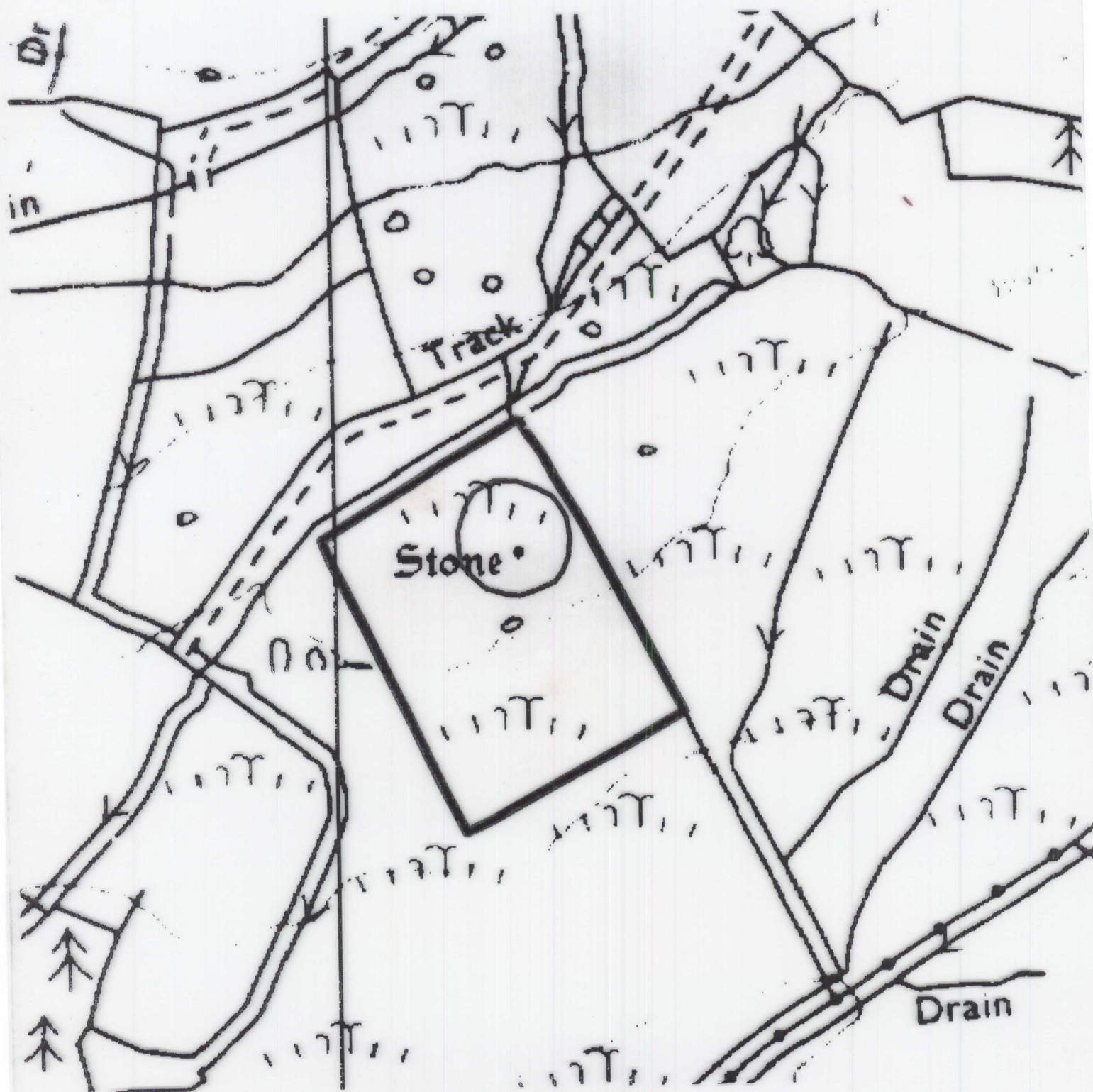

LLEYN PENINSULA ESA HISTORIC MONITORING RESURVEY 1998

A

OS 1:10,000 SHEET: SH 44 SW		GRID REF: SH 4308 4444
PRN: 1311	SITE NAME: CAE MAEN-LLWYD STANDING STONE, S.W. OF TYDDEN MAWR	
AIR PHOTO No: 88/04/01	LANDSCAPE TYPE: C. MOORLAND BASIN	
No GROUND PHOTOS: 4		
DATE RESURVEYED: 23/7/98	RESURVEYED BY: BETHAN JONES	

IF CHANGES TO ANY OF THE FOLLOWING HAVE OCCURRED SINCE THE BASELINE, DETAIL THESE CHANGES IN THE APPROPRIATE SECTION OF THE RESURVEY PROFORMA.

A:CHANGES TO ACCESS?

B:CHANGES TO LANDCOVER

C:CHANGES TO LAND MANAGEMENT

D:CHANGES IN DESCRIPTION/CONDITION OF MONUMENT

E:CHANGES IN POTENTIALLY THREATENING FACTORS

F:CHANGE IN RATE OF DECAY

NO ✓	YES
NO ✓	YES
NO ✓	YES
NO ✓	YES
NO ✓	YES
NO ✓	YES

A: ACCESS

--

B:LANDCOVER

SITE:

HALO:

C:LAND MANAGEMENT

SITE:

HALO:

D:DESCRIPTION/CONDITION OF MONUMENT

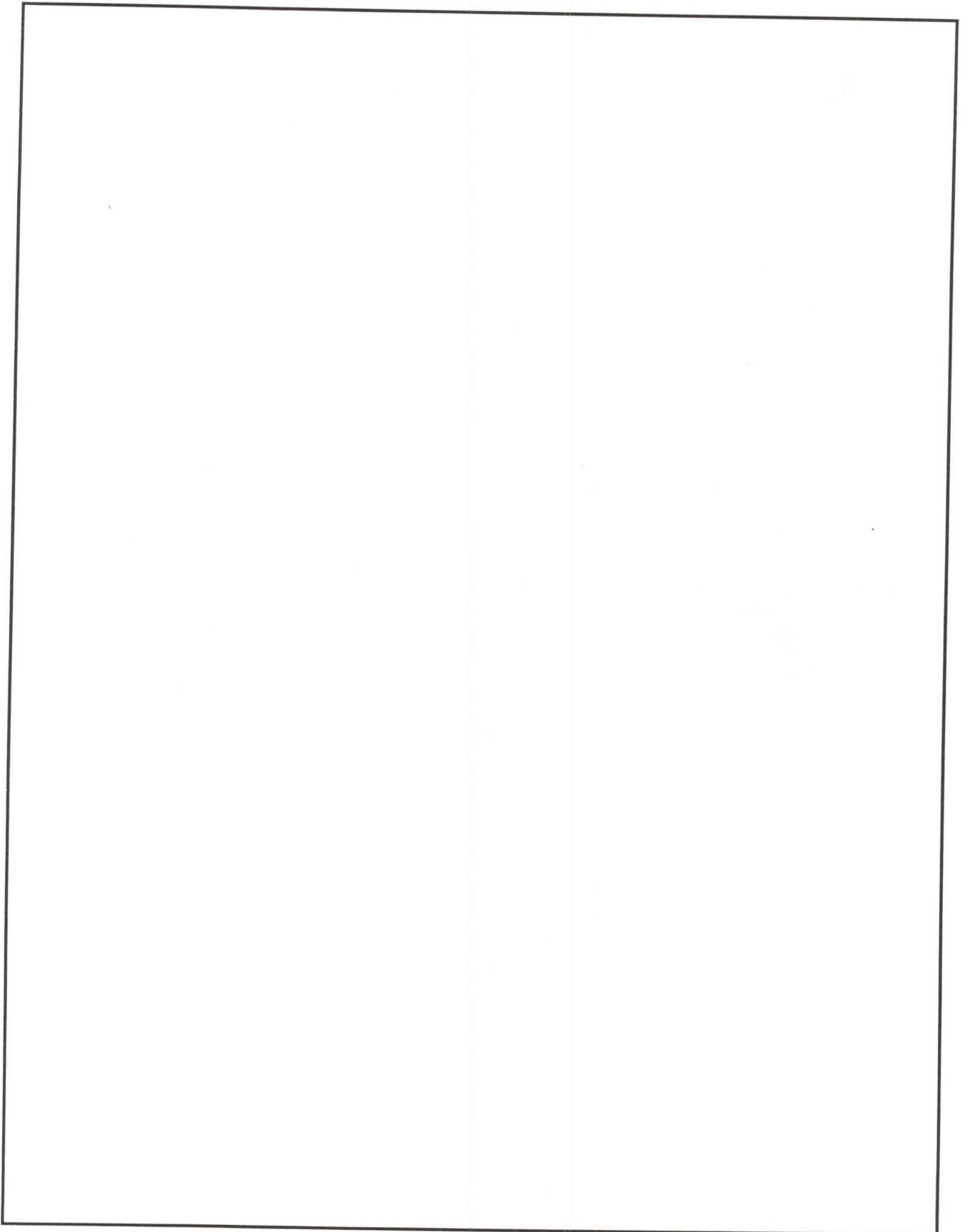

E: POTENTIALLY THREATENING FACTORS (see table 1)

F

RATE OF DECAY:

STABLE

SLOW

RAPID

CONTINUED?

YES

NO

POTENTIALLY THREATENING FACTORS			
AGENT	PRESENT		ACTION
ANIMALS	Y	N	Burrowing - badgers, foxes, rabbits
	Y	N	Overgrazing - cattle, horses, sheep
	Y	N	Poaching - cattle, horses, sheep
	Y	N	Rubbing point/erosion focus point - cattle, horses, sheep
HUMAN	Y	N	Demolition or removal of monument
	Y	N	Rubbish dumping
	Y	N	Trampling/poaching - on footpaths/desire lines
	Y	N	Mountain bikes/Motorcross etc
	Y	N	Deep ploughing/Drainage works/Building
	Y	N	Shallow cultivation/reseeds
	Y	N	Tree/Scrub removal by uprooting
	Y	N	Scrub burning in bonfires
VEGETATION	Y	N	Root damage - trees and scrub (especially where deep rooted - heavy crowns)
	Y	N	Tree windthrow
	Y	N	Scrub encroachment - bracken, gorse, rhodedendron, thorn
WEATHER/SITE FACTORS	Y	N	High rainfall/windspeeds - exposure
	Y	N	High gradient